"All the News That's Fit to Print."

The New York Times.

THE WEATHER
Fair today and Friday; continued cool; fresh west winds.
☞ For full weather report see Page 13.

VOL. LXIX...No. 22,720 NEW YORK, THURSDAY, APRIL 8, 1920. TWO CENTS Metropolitan District 50 Mile Radius | THREE CENTS Within 200 Miles | FOUR CENTS Elsewhere

TENANTS IN COURT WIN YEAR'S STAY UNDER NEW LAWS

Justice Robitzek Also Limits Rent Increases to 20 and 25 Per Cent.

A BLOW TO SPECULATORS

Lessees Who Have Been Boosting Rates After Inflating Values Get No Comfort.

CHEERS GREET DECISIONS

Chairman Hilly of Mayor's Committee Explains Provisions of Law on Advances.

Justice Harry Robitzek, in the Bronx Municipal Court yesterday, invoked the full powers vested in the court by the new anti-rent profiteering laws when he granted stays of a year in eviction cases pending before him. He also fixed rents, allowing in some cases 20 per cent., and in other cases 25 per cent., over the rents of March, 1919.

The fixing of rents was a drastic blow to the landlords, who complained that their business was being taken out of their hands. It was a greater blow to the lessees, for in basing the increases on the rent of March, 1919, they found that in many cases no increases could be in order, as the rents had already gone up 25 per cent. and more in a year.

The decisions were said to be the first complete victories of tenants under the new laws, and it is expected that the other Justices will follow the example of Justice Robitzek.

In the cases before him Justice Robitzek said it was his purpose to grant reasonable increases over reasonable old rents, but no increases above the present inflated rents, and, in fact, reductions where they were possible. Lessees of tenement properties who have been buying houses, raising rents and then selling to fellow lessees who took similar action were dismayed when the decisions were announced. It was predicted that if the other Justices made similar rulings the tribe of "shoestring leasters" would quickly vanish, and the legitimate real estate interests would not be hampered by speculators who bid property up to fictitious values, while tenants would be fully protected from profiteering.

Tenants Cheer Court's Decisions.

There were 400 tenants before Justice Robitzek yesterday. He disposed of 90 per cent. of the cases. The tenants cheered when he granted stays of a year in some eviction cases, and there was another demonstration when the court, after a close examination of the landlord's books, fixed what he deemed were reasonable rent increases.

In the case of tenants in a Beaumont Avenue house, where it was brought out that no improvements had been made, an increase of 20 per cent. over the rent of March, 1919, was allowed. In the case of a house on East 141st Street, whose tenants complained of an excessive increase, 25 per cent. was permitted after it appeared that the landlord had spent a substantial amount of money in improvements. But while increases were allowed theoretically, it actually turned out that in some cases the decisions by the court meant reductions from the present rents.

Justice Robitzek also ruled that landlords desiring to evict tenants alleged to be "undesirable" would have to present facts to support the charge, and landlords who assert that they desire apartments for their personal use will have to prove that they really intend to occupy the rooms. Landlords who desire to oust tenants on the ground that they wish to remodel the apartments will have to produce architect's plans, contracts and permits from the Building Department or other evidence to show that they have actually taken steps toward making the changes.

Arthur W. J. Hilly, chairman of the Mayor's Committee on Rent Profiteering, announced yesterday the organization of Municipal Court District Committees to meet at night as often as necessary in the various Municipal Court buildings in order to adjust cases before they reached the courts and to settle cases already in the courts.

Each committee will consist of lawyers, owners of real estate, tenants and political leaders of both parties. Lawyers especially are asked to volunteer their services. The first District Rent Committee meeting will take place next Wednesday night at the 5th District Court, Broadway and Ninety-sixth Street. Tenants will be asked to apply to the local committees in their own districts rather than to the headquarters in the Municipal Building.

Hilly Explains 25 Per Cent. Law.

In order to clear up misconceptions regarding the so-called "25 per cent. law," Mr. Hilly yesterday warned tenants that landlords, acting under the impression that the new legislation authorizes them to increase their rents 25 per cent., are demanding that tenants sign leases with the additional increases to become operative on Oct. 1. Many have already increased their rents 25 per cent. in the past year, he said, and if the tenants appeal to the courts against further increases the burden of proof will fall on the landlord, who will have to show that the increase is reasonable.

"A number of these cases have been called to the attention of the committee

Continued on Page Four.

When you think of writing Think of WRITING.—Advt.

SIX (6) BELL-ANS to a Little HOT Water for INDIGESTION. Quick relief.—Advt.

Clemenceau in Failing Health; Has to Give Up Trip to Athens

LONDON, April 7.—Owing to failing health ex-Premier Clemenceau has abandoned his projected trip to Athens, according to a Cairo dispatch to the Exchange Telegraph Company. He will embark at Alexandria on April 17 for Marseilles.

CAIRO, April 7.—Ex-Premier Clemenceau, since his return here from Luxor, has been suffering from bronchitis, but is now somewhat better. The aged statesman went out for the first time since his illness on Tuesday. He is still very feeble, and his breathing causes some anxiety.

M. Clemenceau is 79 years old.

CRASH SINKS TUG WITH 100 WORKERS

Lackawanna Ferryboat Scandinavia Rams Motor Craft Carrying Pier Strikebreakers.

MEN TOSSED INTO RIVER

Boats Lowered and All in Water Rescued — Ferryboat, with Commuters, Undamaged.

The sixty-foot motor tug Tyron, in charge of Captain Robert P. Ellis, took aboard just after 5 o'clock last evening from Pier 20, Hudson River, adjacent to the Lackawanna Railroad ferry slip, at Barclay Street, about 100 strikebreakers, mostly negroes, who had been at work all day on the Lackawanna pier and the Erie pier just below. The men were to be taken to Pier A, the Battery, where the police could supervise their dispersal to their homes and picketing longshoremen strikers waiting outside the railroad piers could be avoided.

The Tyron bumped against a float as she backed out into the river and then tried to swing her stem down stream A heavy tide caught her, a stiff wind veered in under her stern and Captain Ellis at the helm seemed unable to control her.

Before she was fully straightened out, the Lackawanna ferryboat Scandinavia, which had backed out of the Barclay Street slip and swung around, her nose pointing for her Hoboken slip, crashed into the tug. There was a rattle of glass, the crackle of splinters, cries and shouts of warning from hundreds of commuters gathered in the bow of the ferryboat who started back in an almost panic-stricken rush when they saw the collision was inevitable.

The Tyron's pilot house toppled into the water, a big hole was stove in her amidships below the water line, and she filled rapidly. Several of her passengers were flung into the river and others lined her decks ready to jump as she settled in the river.

Captain Thomas Nevelli of the Scandinavia directed his crew to assure his passengers the ferryboat was unharmed—as afterward proved true—and told his engineer to keep just enough way to hold the Scandinavia alongside the sinking tug. The Scandinavia's boats were lowered and manned while thousands from her decks watched the exciting panorama.

A few of those on the Tyron accomplished the difficult scramble to the ferryboat, aided by boathooks and lines quickly flung to them, but in another moment, with a great gurgle, the sixty-foot motor boat went churning to the bottom, and the water all about was dotted with swimming figures and with others clinging to bits of flotsam from the sunken craft.

By the time police launches had arrived in response to a telephoned alarm every one of the crew and the strike-breaking passengers had been rescued so far as any one knew, with the exception of one man who, when a rescuer approached him, spluttered something uncomplimentary about the prospective trip to New Jersey on the ferryboat, and swam in the cold water about 350 feet back to the Manhattan shore. There he clambered out, shook himself and started uptown afoot for a change of clothing.

When all the shipwrecked men had been rescued the ferryboat put on all speed to its Hoboken slip, where a telephone message had brought ambulances from St. Mary's Hospital. About thirty of the strikebreakers were taken to that institution, but, after treatment for minor hurts, all but one, who was found to have three broken ribs, were able to leave.

A police launch rescued the pilot house of the Tyron and towed it to

Continued on Page Two.

RAIL STRIKES HIT TWENTY-FIVE ROADS; TIE UP STOCKYARDS

Throw More Than 50,000 Men Out of Work in Chicago and Menace City's Food.

BUFFALO SWITCHMEN OUT

Kansas City Yardmen Also Quit —Enginemen 'Outlaw' Unions at Several Points.

UNION MEN STRIKEBREAKERS

Call Goes Out to All Regular Labor Bodies to Assist in Halting Strike.

CHICAGO, April 7.—An unauthorized strike of railroad employes, which started a week ago in the Chicago switching district over the discharge of a yard conductor, tonight had spread until it had affected twenty-five railroads, and in Chicago had thrown more than 50,000 men out of work, either directly or indirectly.

More than 10,000 union railroad men in Chicago and several hundred at Buffalo and at Champaign, Ill., were on strike.

Many hundreds of men in Chicago packing houses were thrown out of work for lack of livestock, and Armour & Co. announce that they will probably close their plant tomorrow.

"Outlaw" organizations, branded by the established Brotherhoods as "rump" unions, had sprung up to challenge the right of the labor heads to lead their men.

In the face of this opposition from within the Brotherhoods of Engineers, Railway Trainmen, Firemen and Enginemen, and the Switchmen's Union of North America pledged their support to railroad officers in breaking the walkout, and to that end union railroad men throughout the country have been urged to report to Chicago to serve as strike-breakers.

Managers of twenty-five railroads in the Chicago district affected by the strike today agreed to give Brotherhood officers at least another day in which to restore normal conditions, and declared themselves confident that the unions would succeed.

Some union leaders voiced the same confidence, but others declared the strike fever was "in the air," that even the most conservative men were quitting, and that the task of keeping the trains moving appeared difficult.

Estimate 17,000 Men Out.

Wide differences of opinion existed as to how many men were out. Charles Riley, Vice President of the Chicago Yardmen's Association, which called the original strike, said 14,000 switchmen and 3,000 engineers were idle, but railroad officers and brotherhood heads scouted his figures as too large. They admitted, however, that they had no figures on which to base counter-claims.

W. J. Trost, Vice President of the Switchmen's Union of North America, said approximately 2,000 of that organization's members had struck, and that the Soo Line was the only railroad entering Chicago that the union had been able to open.

Secretary Snyder of the Railroad Managers' Association announced after a conference of road heads today that between 40 and 50 per cent. of normal freight traffic was being handled by loyal employes, union men imported from other divisions and office clerks pressed into service as switch-tenders. Sufficient crews to operate about 300 locomotives had been recruited in the Chicago area, he said.

The Brotherhood of Engineers and the Brotherhood of Firemen and Enginemen entered into the struggle today as a result of the walkout of engineers and firemen on the Chicago & Northwestern, and several other railroads.

The Brotherhood of Railway Trainmen declared in a statement that the railroad could not grant wage increases demanded by the strikers, because the Cummins-Esch Transportation act prohibits increased compensation to employes without approval of the Railroad Board, to be appointed by President Wilson.

B. B. Greer, operating Vice President of the Chicago, Milwaukee & St. Paul Railroad, delivered an ultimatum to the strikers, notifying them that unless they returned to work by Thursday their places would be filled.

One of today's developments was the

Continued on Page Three.

La Follette Ticket Wins in Wisconsin; He May Have Entire State Delegation

Special to The New York Times.

MILWAUKEE, April 7.—Although returns are slow, it seems certain that LaFollette has captured Wisconsin delegates to the Republican convention. His strongest centres are still to be heard from, and he has swept Milwaukee County, which heretofore has aligned itself with the conservative wing of the party. I. E. Gettle, Secretary of the LaFollette Campaign Committee, claims the election of the entire LaFollette delegation by 75,000.

James Thompson, who will be the LaFollette candidate against Senator Lenroot next Fall, is leading the delegates at large, with Blaine, Attorney General of the State, running second. Governor Philipp is leading the uninstructed group, but he is far behind the last LaFollette candidate. It is doubtful whether the uninstructed faction will get more than three district delegates.

In the Fourth and Fifth districts, which are located in Milwaukee County, the LaFollette candidate was chosen by nearly two to one. He has a plurality of nearly 10,000 in this county.

Definite reports of the results in the up-State districts are not expected until tomorrow.

Daniel W. Hoan, Socialist Mayor of Milwaukee, according to unofficial tabulations of returns from 184 out of 199 precincts, has a lead of 3,005 votes over his Non-Partisan opponent, Clifton Williams.

FALL MALL ROUNDS, famous cigarettes, round an shape—plain ends.—Advt.

"ADAM AND EVA," Biggest Comedy Hit in New York. Longacre Theatre.—Advt.

Star Concerts Every Sunday Night at the Century Theatre. Every name a headliner. Prices 50c to $2.50. Seats Now.—Advt.

Report Morgan and Ford Offer For Big British Motor Plant

Special Cable to THE NEW YORK TIMES.

LONDON, April 7.—The Evening News states that J. Pierpont Morgan and Henry Ford are members of a syndicate that made an offer to the British Government for the purchase for £6,000,000 of the great Slough motor works.

These cover 000 acres adjoining the Great Western main line, twenty miles from London. They were started to meet military requirements during the war and their completion cost £2,000,000. Since the armistice they have been one of the chief points in the economy campaign against the Government.

The Ministry of Munitions admits that an offer for the works has been made, but denies that a bargain has been struck. Morgan, Grenfell & Co. told THE NEW YORK TIMES tonight that they knew nothing of the matter.

WOMEN NOW PICKET STATE DEPARTMENT

Parade with Banners Bearing Quotations from Pro-Irish Speech by Colby.

NOT MOLESTED BY POLICE

Patrol at British Embassy Postponed Until After Trial of Pickets Arrested Tuesday.

WASHINGTON, April 6. — Bearing banners inscribed with quotations said to be taken from a recent speech by Secretary Colby, the Irish pickets today transferred their activities from the British Embassy to the State Department.

During the busiest hour of the afternoon the pickets presented to the gaze of homeward bound workers banners bearing the quoted inscriptions which follow:

"There is not even a scintilla of legality in England's claim to rule Ireland."

"The death of your martyrs has called into existence millions of Irish by principle."

"I cannot stand by mute and passionless while these votive offerings are laid upon the altar of patriotism."

The banner bearers said the statements attributed to Secretary Colby were taken from his address at Carnegie Hall, New York, May 14, 1916.

At the end of an hour the pickets withdrew to their headquarters. A squad of police appeared on the scene as soon as the banners were erected, but no effort was made to interfere with the picketing.

Resumption of the patrol in front of the British Embassy has been definitely postponed until after the trial Monday of the four pickets now under arrest. Arraigned before United States Commissioner Richardson, the quartet were released on $1,000 bail each, after pleading not guilty to a violation of Section 4062, Revised Statutes, in having "feloniously menaced bodily and by violence the person of his Excellency, the Counselor of the Embassy and Chargé d'Affaires of Great Britain, the Hon. Ronald C. Lindsay."

One of the four prisoners was pronounced ill after her release from detention.

"Just an attack of woman's nerves," her colleagues said.

None of the women offered any complaint against the food and lodging afforded them at the House of Detention. Plenty of Irish potatoes, they said, were offered them, besides Hungarian goulash and New England dinners.

The State Department refused to comment upon the new situation resulting from the transfer of the patrol from the Embassy to the doors of the department.

FIND EVIDENCE OF IRISH PLOT

Dublin Police Say That the Sinn Feiners Were to Get Arms from Germany.

LONDON, April 7.—Recent reports of a Sinn Fein plot for an armed uprising in Ireland were based on fact, according to the Irish police. They state that they are in possession of information indicating that not only was a rising intended but that certain Germans in Berlin had engaged to furnish war material.

In this connection, Thomas J. Loughlin, a Dublin business man and a member of the Sinn Fein, has been arrested under the Defense of the Realm Act. No definite charge has as yet been preferred against him, but the Irish police state that his arrest was effected after they had learned that he was a party to a treaty with the Germans for arms and ammunition.

With Loughlin's name the police linked that of Baron Lewis von Horst, a former resident of the United States who is now in Berlin, with whom it is alleged Loughlin was negotiating.

Loughlin recently returned to Ireland from a visit to Germany. A letter addressed to Baron Lewis von Horst at Berlin on March 5, and signed with Loughlin's name, has come to the notice of the Irish police, who interpret the letter as proof of a projected uprising and of German implication. This letter, which is couched in the language of an ordinary business communication, contains the following:

"I have put the right people here in possession of the details you gave me

Continued on Page Four.

THE GREENBRIER — White Sulphur Springs, W. Va. Through Compartment Sleepers. Bookings—The Plaza.—Advt.

FRENCH KILL 7 IN FRANKFORT RIOT; PARIS NOW DIVIDED ON OCCUPATION; PREMIER REQUESTS ALLIES' VIEWS

REACTION IN FRENCH VIEWS

Financial Circles Now Condemn Occupation as Unwise.

FRANC AT LOWEST POINT

Brokers Say "France Is Going It Alone—Apparently in the Wrong Direction."

TALK OF A GERMAN TRAP

Berlin Has Contrived to Separate France from Her Allies, Critics Are Now Asserting.

PARIS, April 7 (Associated Press.)—Considerable reaction was noticeable today in French public opinion, which was unanimously favorable yesterday regarding the advisedness of the occupation of the Rhine cities. Official circles are silent.

The failure of the American Ambassador, Hugh C. Wallace; the British Ambassador, the Earl of Derby; Baron Matsui, representing Japan, and Count Bonin-Longare, Italy, to express an opinion concerning Premier Millerand's note is not interpreted as unfavorable, but as merely pointing to the fact that none of them has yet received instructions concerning the attitude of their respective Governments on the situation.

The attitude of the Government officials, however, is one of expectancy, and there is even some anxiety regarding the probable course to be adopted by the Allies' Governments. Great interest is displayed in the meeting of the British Cabinet tomorrow, and there is much speculation as to Washington's official expression.

Banking, financial and business circles are more outspoken. The opinion is freely expressed that intervention was untimely and detrimental to French interests.

At the Stock Exchange today the comment indicated a belief in some quarters that the French Government fell into a trap cleverly laid by the German Government to separate France from her allies by asking for individual French authorization to enter the Ruhr district and putting it up to France alone to refuse Germany permission to take military measures.

The dollar rose today to the highest point ever known—16.35 (francs for $1)—and the pound sterling to 61.10. The Belgian franc even rose to 3.09. On the other hand, French francs decreased on all markets, both allied and neutral, which caused the brokers to say: "France is going it alone—apparently the wrong way."

The German mark reached 25 centimes, a rise of five points since last Friday.

Marks Rise in Berlin Market.

BERLIN, April 7.—Trading on the Stock Exchange today was firm and animated and marks rose on extensive provincial buying orders, says the Nord-deutsche Allgemeine Zeitung.

The newspaper adds that this was chiefly due to the recapture of Essen and a more satisfactory situation in the Ruhr region, and also to reports "that France's latest action is not wholly approved by the Allies."

MILITARISTS DUPED BERLIN GOVERNMENT

Gave Chancellor False Information That Ruhr Invasion Was Assented To.

By GEORGE RENWICK.

Copyright, 1920, by The New York Times Company

Special Cable to THE NEW YORK TIMES.

BERLIN, April 7.—The news of the advance of the French troops into the neutral zone makes a first-class sensation for the evening papers here today. Of course the Pan-German press howls with rage. "This is an unparalleled piece of violence against Germany," declares the Post, the extreme Junker organ, and others of like mind shout in unison.

Scarcely less angry is the democratic press. The Majority Socialist organ Vorwärts argues that the action of the French will encourage those who stirred up the Ruhr trouble and fill them with the hope of being able to indulge in further action against the German Government, whose authority and strength are weakened by what has happened in the Mayence zone. Vorwärts ascribes the whole trouble to "that legend of a military Germany which is the Fatherland's worst enemy."

Only one paper, the Freiheit, the journal of the Independent Socialists, faces the situation openly. I have pointed out before this how clumsy and stupid has been the whole attitude of the Government toward the problem presented by the Ruhr troubles. There was one thing which this Government of all Governments should not have done: it was to employ troops and officers so many of whom were implicated in the Kapp gamble for the purpose of restoring tran-

Continued on Page Two.

Baltic & Washington Sunday Excursion via New Jersey Central, April 11, 24 Liberty St., Saturday Midnight. Daylight Saving Plan.—Advt.

German Labor and Radicals Demand Withdrawal Of Regular Troops From the Neutral Zone

BERLIN, April 7.—The labor organizations which participated in the general strike during the Kapp revolt and the representatives of the Right Socialist and Independent Socialist parties held a meeting yesterday and decided to present certain demands to the Government. The demands are as follows:

(1) The withdrawal of regular troops from the neutral zone and the maintenance of public order by local defense bodies.

(2) No advance to be made by regular troops south of the Ruhr region.

(3) The formation of a defense body in the area outside the neutral zone occupied by regulars, whereupon the regulars are to be withdrawn.

(4) Punishment of untrustworthy officers and the stoppage of supplies of ammunition to counter-revolutionary formations like General Erhardt's Baltic brigade.

(5) The present Government to reorganize the Security Guard by means of organized workers.

The resolutions were signed by Richard Molkenbuhr of the Workmen's and Soldiers' Executive Council, Carl Rudolph Legien, President of the German Federation of Trade Unions and others.

It is thought not unlikely that the Cabinet is facing a crisis by reason of the concerted action of organized labor and both wings of the Social Democracy. The ultimatum to the Government, which is supposed to have been inspired by Herr Legien, came as a great surprise.

The Cabinet went into session late this afternoon to discuss the labprite pronunciamento.

PREMIER APPEALS TO ALL ALLIES

Read Statement on France's Move Against Germany and Asks Replies.

NO WORD OF SUPPORT YET

Millerand Reveals France Asked Assistance on April 2 and Proposed Occupation March 23.

By EDWIN L. JAMES.

Copyright, 1920, by The New York Times Company

Special Cable to THE NEW YORK TIMES.

PARIS, April 7.—Up to tonight no word of support or encouragement for her bold step on the Rhine has come to France. Having taken what she regarded as a necessary move to enforce the treaty of Versailles, France waits to see what her allies will do.

It was expected that Lord Derby, the British Ambassador, who arrived from London today, would bring some word from Lloyd George. But he did not. England's course is regarded as all important, for as England goes so will Italy go, and probably Belgium as well.

France is confident her allies will back her. In an issue between France and Germany, France believes her old allies will not side against her. For, however the rest of the world may see the situation, France sees but two sides—hers and Germany's.

Millerand Asks Open Statements.

At a meeting of the Committee of Ambassadors late today M. Millerand read Germany's formal protest against French occupation of Frankfort, Darmstadt, Hanau and Homburg and made his reply. He asked the Ambassadors to transmit both documents to their Governments and to ask for open statements from them. These two statements are being sent to Rome, Tokio, London and Washington, and replies are asked by Friday afternoon.

The Berlin protest in which the German Government states it will not discuss whether it broke the treaty, but accuses France of abusing her power, and suggests that the League of Nations should have been called in to play is received by the French press tonight as an insult. The German argument that Berlin should virtually rule whether or not the treaty is violated is deeply resented. It is contended here that in refusing to discuss whether Article 43 was violated, the Germans confess misrepresentation when they said their troops in the Ruhr basin did not exceed the number permitted, and that Marshal Foch was entirely right in ordering French troops to advance.

The whole treaty is at stake, as the French see the situation. As soon as France wins her point of getting the German troops out of the neutral zone—if she does—she is going to set about forcing Germany to disarm, and, that done, she intends to force Germany to pay the reparation. France hopes the Allies will choose to remain by her side. Germany naturally hopes for the opposite.

Text of the French Statement.

Here is the statement of France's case sent tonight to the allied capitals, to Washington and to Berlin:

"Before occupying the cities of Frankfort, Darmstadt, Homburg, Hanau and Dieburg, the French Government took great care, as it had promised, to notify and consult with the Allies. On many occasions since the treaty came into force, France has proved her wish to maintain a clear understanding with the Allies and to shape her point of view in accord with theirs. She was forced to act when she found herself in the presence not only of the violation of the general stipulation of the treaty which affects all the Allies, and which the geographical situation of France makes especially important for

Continued on Page Two.

PLOTTED TO MAKE LUDENDORFF RULER

Munich Branch of Kappists Aimed to Set Up General as Dictator of All Germany.

REDS LOOT IN RUHR REGION

Reichswehr Nearing Duesseldorf After Having Conquered Essen.

Copyright, 1920, by The New York Times Company

By Wireless to THE NEW YORK TIMES.

BERLIN, April 7.—According to revelations published by the Munich Post, Kapp's friends have been running a branch conspiracy in Munich. The chiefs were found to be in touch with Captain Pabst and Major Bischof of the Baltic troops, who supplied the brains in the Kapp conspiracy. The principle arranged between Berlin and Munich was common action under the title "Anti-Bolshevist League."

The immediate aim was to make Ludendorff dictator of all Germany. A detailed plan of the revolt in Munich was discovered, including names of many officers and officials who volunteered to serve the new Government. General Kraft von Delmenfingen was appointed military leader for South Germany and commander of three Bavarian Army Corps, the higher officers of which all are implicated. All the other conspirators are known to the Government. Still they go about unmolested.

AIX LA CHAPELLE, Rhenish Prussia, April 7.—German Government troops are marching on Düsseldorf. Occupation of the town is expected late this evening or tomorrow morning.

Looting and Atrocities in Essen.

ESSEN, April 7 (Associated Press).—The last important Red centre fell into the hands of the Government troops yesterday afternoon after severe fighting in the suburbs. The Reds made their last stand on the canal, but when the Reichswehr charged on both flanks the Reds broke and fled. Some of them surrendered their arms at the City Hall during the retreat, while others threw them away.

Desultory fighting is still in progress in the rural communities near Essen, where the material damage is said to be considerable.

During the last few days the Red rule in Essen degenerated into indiscriminate looting.

More details now are available of the earlier atrocities notably the cold-blooded murder of a Lieutenant and twenty men who hoisted a white flag after tenaciously defending the pumping station.

The losses of the Reichswehr up to Sunday are given as 170 killed, 340 wounded and 123 missing.

According to Die Freiheit, the workingmen at Elberfeld have organized armed guards against the marauding Red bands. Hundreds of the disintegrating Red army, fearing the "white terror," took refuge in the British occupied zone, where they were disarmed.

Die Freiheit also complains that executions by the Reichswehr still continue, notwithstanding the agreement to the contrary.

Seek Refugee in British Territory.

COBLENZ, April 7.—Two thousand Communists have crossed the Rhine into the British zone of occupation and have been immediately interned. Twelve hundred more are expected to arrive today.

Flight of large numbers of the Communists into occupied territory is considered an indication that the revolt in the Ruhr region is near an end.

The situation in the Ruhr valley is bad, and living conditions are almost unbearable.

BERLIN, April 7 (Associated Press.)—Long columns of the Red Army, in mo-

Continued on Page Two.

You can still buy cranberries. They cost less than last year.—Advt.

MOB JEERS FRENCH TROOPS

Colored Troops, Taunted by Frankfort Crowd, Finally Open Fire.

STUDENTS AROUSE PEOPLE

General Degoutte Charges Disorders Are Due to Instructions from Berlin.

GUNS COMMAND STREETS

More French Troops Pouring Into Area, Berlin Hears—Foch May Be There.

By FLOYD GIBBONS.

Copyright, 1920, by The New York Times Company

FRANKFORT, April 7.—Three men, three women and a boy were killed and several were wounded this afternoon when colored French troops were forced to shoot into a crowd on Schillerplatz which was menacing the Imperial Hotel, the headquarters of the French force here.

A German reserve officer entered the lobby of the hotel at 4 o'clock and is alleged to have remarked that French officers beat him with riding crops.

Crowds massed outside and all day long pressed excitedly forward against the cordon of Moroccan troops, armed with automatic rifles and machine guns.

The French ordered the mob to stand back, and when they continued their menacing attitude they opened fire, which resulted in the killing of the seven persons.

Since then the atmosphere has been tense. Mobs are parading through the streets. French armored cars and tanks are patroling the principal thoroughfares and making rounds of the strong points, where groups of troops with machine guns are placed.

An unconfirmed report says that several of the soldiers who took part in the shooting were lynched this evening. It is also rumored that two dead French soldiers were found in the Mainz River.

Burgomaster Voigt states that he requested the French to permit the issuance of a proclamation urging the people to be calm, but that the French refused.

General Demetz, in command of the French troops here, said this afternoon that the Imperial Hotel affray was caused by anti-French propagandists inciting the crowd jeering and insulting the officers. A firm hand was necessary under the circumstances, he said. "We endeavored to fire in the air."

An order issued tonight directs the French troops to shoot the populace if they resist the soldiers or show delay in obedience to orders.

The principal streets and squares of Frankfort were occupied today by the German police trying to restrain the crowds.

In the downtown section squads of Moroccans with automatic rifles and light machine guns were posted outside the public buildings, forcing back the crowds with their rifle butts.

On Bahnhofplatz at 6 o'clock this evening a motor car load of French troops was attempting to force a passage through a mass of jeering, hooting people. One French soldier tried to push back the crowd with his rifle butt, only to have the Germans shout back angrily. The soldiers then leveled their rifles in all directions and the crowd fell back and melted away.

In front of the railway stations tanks and machine guns from turrets command the streets, ready to sweep in any direction from the square.

On Schillerblatz, in front of the Imperial Hotel, machine-gun position remained exactly where they were this afternoon during the affray.

French Colonial officers are sitting in the square in front of the hotel with legs crossed and smoking cigarettes. They occupy little red chairs, commandeered from near by cafés. Ten feet from them Moroccans and Algerians with baggy pants and helmets with fezes mount guard.

A hundred feet away stands a tank with an alert Sergeant in the turret, manning a 37-millimeter gun ready to fire in any direction.

Students Harangued the Crowds.

FRANKFORT, April 7.—Affrays with French troops occurred at different points in the city this afternoon.

At 8 o'clock this evening order was restored in the city streets, which were frequently patroled by troops. At 9 o'clock Frankfort was absolutely tranquil, by reason of the rule prohibiting the inhabitants to be abroad after that hour.

The trouble this afternoon had its origin in a rumor which had spread about the city that as a result of pressure on the part of the Allies the French, troops had received orders to evacuate Frankfort. The feelings were heightened when students in automobiles harangued the crowds and excited them against the French troops.

MAYENCE, April 7 (Associated Press)—From German sources it is learned that six Germans were killed in the

Frankfort disturbances today and thirty-five wounded.

It is reported that the manifestations which gave rise to these incidents were due to an order originating in Berlin.

"The first day of the occupation of Frankfort passed without incident. The reception by the population was almost cordial," said General Degoutte, the French commander, on his return from a tour of inspection. "Then suddenly, on orders from Berlin, a certain ferment seized the population. This ferment degenerated into aggression and our soldiers in self-defense were obliged to use their arms. So far as I know we had no losses.

"The incident shows how we must watch proceedings in Berlin, and that is why the events in the Ruhr demand my whole attention. You cannot consider what is going on in the Ruhr and here apart. There is a close relationship between the events we are witnessing today. The aggressions at Frankfort and events in the Ruhr are attributable to the same military reaction. Of that we have absolute proof.

De Goutte Calls Ruhr Peril Invented.

"The Berlin Government allowed the Reichswehr to invade the Ruhr district unnecessarily because it was the desire of Kapp, von Lüttwitz and their like. The coup d'état having failed only through the general strike, the military party sought revenge on the working classes and invented the Bolshevist peril in the Ruhr. It ought to be known in France and elsewhere that there never was any Bolshevist peril in the Ruhr. It was simply a case of a population of workers, which hates Prussian militarism, asking only to be allowed to work in peace. That population was still at work in Essen yesterday. What is happening now is the result of the Reichswehr occupation."

General Degoutte was asked if he did not think Berlin would withdraw the troops from the Ruhr after the French occupation of Frankfort, and he replied: "Most certainly not."

Speaking of the economic effects of the movement, General Degoutte declared:

"Here is a single figure, but an eloquent one. Yesterday the Ruhr delivered us 13,000 tons of coal; today not a single ton crossed the frontier. I leave you to draw your own conclusions."

Colored Troops Fired, Berlin Says.

BERLIN, April 7 (Associated Press).—A private telephone message reaching Berlin late this afternoon reports a serious clash between colored French troops and crowds of civilians in front of the main Post Office in Frankfort.

The troops are said to have been annoyed by the crowds, which continuously jeered at them.

Many rumors are current in Berlin to the effect that the United States in addressing a note to France demanding the withdrawal of the French forces from Frankfort.

Other dispatches from Frankfort report an uninterrupted arrival of French troops in that city and at Hanau, Offenbach, Darmstadt and Koenigstein. It is estimated that the troops on the ground already aggregate 30,000.

A completely equipped French division of war strength proportions, say dispatches has been assigned to Frankfort alone. Its arrival necessitated a cessation of street traffic for hours.

A dispatch to the Vossische Zeitung reports that Marshal Foch was expected in Frankfort Wednesday. With the exception of the Frankfurter Zeitung, the newspapers in Frankfort have been permitted to reappear, although censorship is imposed.

A dispatch to the Tägliche Rundschau says the interruption of rail traffic between Frankfort and other South German cities is proving a great hardship. The National Assembly members, belonging to the coalition bloc, who are resident in Frankfort, have protested to General Degoutte against the occupation of Frankfort.

A proclamation addressed by the German Government to the inhabitants of the towns occupied by the French was issued today. It says:

"Less than 14,000 troops have been collected in the Ruhr district, or almost the exact number permitted by the agreement with the Entente. France has regarded it as reconcilable with the state of peace to occupy flourishing German towns as a reprisal. The world's peace has never been more monstrously played with than it has been just now by France.

"It is that hard-hearted opponent which alone is responsible for making you the victim of this Shylock policy. The Imperial Government will do everything it can to shorten your period of suffering. It will not let Germany be shattered in this cunningly devised fashion."

GERMANY'S PROTEST ON FRENCH ADVANCE

Note Handed to Paris Government Condemns Troop Movement in Strong Terms.

BERLIN, April 6. — The German Chargé d'Affaires in Paris was instructed today to hand to the French Government a note protesting against the French occupation of Frankfort and other territory on the right bank of the Rhine. The note, after referring to the contents of the French note of April 5 notifying Germany that the occupation had been ordered, asserts that the occupation of the towns mentioned in the French communication occurred before the note was presented to the German Government.

"We must, in the name of justice, reason and humanity," the German note continues, "make the sharpest protest against the action of the French Army. It cannot possibly have been the intention of the Treaty of Versailles to prevent Germany from restoring order as quickly as possible in the part of its territory most seriously disturbed by bands of robbers.

"The movement in the Ruhr region, if it had not been quickly opposed, would have shaken the republic to its foundations, both politically and economically. The German Government would have acted inexcusably if it had waited longer in the optimistic hope that the insurgent movement in the Ruhr district would end without military intervention, and events so far have shown that it was right.

"Everywhere that the troops arrived the movement quickly collapsed, and the fears expressed by the Allies that the very entry of the troops would make the disturbances worse and lead to the destruction of most important industrial works has up to the present not proved justified."

The note points out that alleged violations of the treaty must, under the terms of that instrument, be redressed by all the signatories on the allied side, and not by a single one, acting independently.

"The idea that the dispatch of troops to the region could in any way involve a menace to France is so absurd that it does not require to be refuted," the note continues, "and it may therefore be maintained with the fullest conviction on Germany's part that there is here no intentional violation of the Peace Treaty which could make the German Government responsible in the meaning of the Peace Treaty. Even if such a violation had been committed, the military act of violence now committed by the French Government would not be justified."

The note then refers to the terms of the Allies' note of December, and says that the French Government's present action is in the sharpest contradiction to it.

The note further contends that, under the League of Nations, which is an integral part of the Peace Treaty, the attempt ought first to have been made to solve such a dispute by interallied arbitration.

NOW RECOGNIZES ALBANIA.

Italy's Move May Be Step Toward Adriatic Settlement.

ROME, April 7.—Official recognition of the Government and autonomous constitution of Albania has been extended by the Italian Government, according to the Epoca.

Italy's reported intention to recognize "the Government and autonomous constitution of Albania" may be a step of the Rome Government toward a settlement of the Adriatic question.

GERMANS SNEER AT OCCUPATION

Press Says Bolshevism and Anarchy Are Indebted to Foch and Millerand.

RHINE REPUBLIC EXPECTED

Vorwaerts Declares the Proclamation Is Now Only a Question of a Few Days.

Copyright, 1920, by The New York Times Company.
By Wireless to THE NEW YORK TIMES.

BERLIN, April 7.—"Le jour de gloire est arrivé," sneers Theodor Wolff in the Tageblatt, writing of the French occupation.

"All alone," he says, "Foch and Millerand accomplished this glorious military feat," and these few words epitomize the view of the whole German press, except the Independent Socialist and Communist organs, which characterize the German procedure in the Ruhr district as "stupid and irresponsible."

Theodor Wolff says further:

"Everywhere in public offices and diplomatic salons the question how to fight Bolshevism and the Red terror is being seriously discussed. While Germany is battling with anarchy and outlawry and trying to save from destruction the one district that can save her herself and leave her able to carry out the Peace Treaty, along comes Millerand and blesses the Bolsheviste."

"Anarchy owes Millerand and Foch," continues Wolff, "hearty thanks and a laurel wreath. Even common outlaws have now found a protector in France."

The newspapers print a report of a mass meeting of Christian workmen at Bochum, Westphalia, where proof was furnished that the Communists had actually been in communication with the French Government, and the Communist leader, Karl Mipefnor, addressed several messages to Millerand asking that French troops be sent into the Ruhr district, which news was received by the Bochum meeting with cries of "Shame!"

Though the Government pretends to believe the French troops will be withdrawn as soon as German military action in the Ruhr district is finished, there are many warning voices. Millerand, they insist, will ask other guarantees before French soldiers will leave Frankfurt, Hanau and Darmstadt.

Vorwärts thinks the occupation is to demonstrate to the Rhenish provinces how much better one lives under a French protection than under military Prussianism, and, through the Rhenish provinces may be loath to accept the former, they display a decided inclination toward breaking away from Prussia and forming an independent federal state. Vorwärts, indeed, claims positive information that the proclamation of a Rhenish republic is only a question of a few days, the chairman of the Rhenish Centrist Party being leader of the movement. It is very doubtful, however, that this movement will be successful, as the majority of the working people are decidedly against it.

To add to Chancellor Müller's many difficulties, his own partisans of both parties and all the trades unions have just made a number of demands which evidently originate from the feeling Germany's military forces are not in safe hands while so many reactionary officers are still in commanding positions.

According to the Lokal-Anzeiger, all the notorious Bolshevist chieftains who escaped from Munich a year ago, including Levien and the terrible Marcuse, both Russians, are on the theatre of Bolshevist operation and on Sunday partook in a war council at Dortmund, presided over by Radeck, who insisted the war be continued, which eventually was decided upon. The same night Marcuse, who is mainly responsible for the massacre of hostages in Munich, went directing the plundering and destruction in that town, which he said should be wiped off the earth. But one of the first bullets fired from the rifles of the approaching Government forces killed Marcuse. Government forces with the aid of armed civilians soon overpowered the Red army here, of which many captives were shot for murder and looting.

Mrs Mouvet Gets a Divorce.

Special to The New York Times.

WHITE PLAINS, N. Y., April 7.—Justice William Popham Platt has signed an interlocutory decree of divorce in favor of Mrs. Florence Walton Mouvet from Maurice Mouvet, both professional dancers in New York. The couple were dancing partners on the Biltmore Roof and in other hotels and theatres.

PREMIER APPEALS TO ALL ALLIES

Continued from Page 1, Column 6.

her, but also of the breaking of the word which had been personally given by the German Government in a conversation between the two Governments.

On March 28 last, the French Premier declared from the tribune of the Chamber of Deputies that France, who still is hoping for the beginning of the payment of the most urgent reparations, could not wait indefinitely for decisions to be made.

"On March 29, Dr. Göppert declared to the French Government that his Government did not see, in any circumstance, the possibility of bending into the Ruhr basin supplementary troops without the authorization of the French Government.

"On April 2 M. Millerand confirmed to the German Charge d'Affaires at Paris the declaration which he had made to him on March 28, that the French Government could not, so far as it was concerned, give this authorization unless French troops were authorized to occupy simultaneously the cities of Frankfort, Darmstadt, Homburg, Hanau and Dieburg.

"On the evening of April 3, M. Göppert, recognizing that the troops of the Reichswehr, exceeding the effectives authorized by the decision of Aug. 9, 1919, had penetrated into the Ruhr Basin, demanded in the name of the German Government that the necessary formal authorization should be given in the presence of a fait accompli.

"The same day at Berlin, Under-Secretary of State for Foreign Affairs von Haniel declared to General Barthelemy, who was replacing General Nollet, that the German Government had given entire liberty of action to Commissioner Severing to employ the troops concentrated with a view to operations in the Ruhr region, and he assumed the responsibility for their action in the neutral zone.

"The French Government immediately informed the Allies of this communication which was confirmed by its own informants. In notifying them that the German Government was in this way infringing Article 44 of the Versailles Treaty, violation of which constitutes a casus belli, the French Government expressed the hope that allied governments would recognize, like itself, the necessity of immediate reprisals and would give their effective aid in the execution of the military measures which from that moment could not be avoided or deferred.

Suggested Occupation March 28.

"This was not the first time the French Government had revealed to the allies this necessity. On March 23 the French Government had proposed the occupation of Frankfort and Darmstadt to the Council of London, which expressed the opinion on March 25 that the moment was inopportune. The German Government addressed itself directly to the French Government in order to obtain the authorization for the entry of troops into the Ruhr basin. The French Government had no reason for lending itself to this infringement of the treaty, as all its information agreed with that of the Allies and led to the unanimous conclusion that military occupation of the Ruhr basin was useless and dangerous.

"On the other hand all the facts tend to show that the initiative for this operation ought to be attributed to the German Military Party. It was the Military Government of Kapp which had taken the decision. It was the Military Party which, in spite of the strong objections which had been presented in the Government itself against the projected intervention, declared the impossibility of reestablishing order without increasing the forces in the Ruhr Basin.

"France, therefore, found herself face to face with a measure which in the unanimous opinion of the Allies could not be executed without an authorization which was not justified by any of the circumstances and which the German Government had formally undertaken to France never to execute without her authorization.

"This measure acquired a singular gravity from the fact that the Allies have not been able thus far to obtain, in spite of their insistence, the execution of the clauses of the treaty relating to the disarmament of Germany.

"The French Government has therefore acted in the general interest of all the Allies, at the same time in particular interest of France. It was necessary that she should take, in conformity with the Versailles Treaty, indispensable measures for her own security.

"It is not necessary to recall that the French Government intends to evacuate the occupied towns as soon as the German troops shall have completely evacuated the neutral zone.

"The attitude of the French Government, justified by the action of the German Government, does not modify her attitude with regard to Germany, with whom she hopes to enter into commercial relations on the basis of economic co-operation, from which situation Europe must benefit.

"On March 20 the French Premier said in Parliament: 'I do not exclude, for my part, the idea of economic collaboration. I already plan certain steps. But on the prior condition which dominates everything, that the German Government, with which I repeat I am ready to collaborate tomorrow on economic grounds, gives proof of its good faith in the executing of her engagements.' On March 29 M. Millerand confirmed to M. Mayer his intention of opening an era of new relations with Germany by means of economic co-operation.

"On April 4 the Government of the Republic in announcing to its representatives abroad the decision which it had taken asked them to let it be known that in adopting this attitude it had no hostile thought toward Germany. It reiterated the assurance that France desires to renew as soon as possible with Germany normal relations on the basis of economic accord. It added that serious efforts to be made in this direction would be certain to find with it a favorable reception and that it would even consider in certain circumstances that the initiative should come from France."

Millerand Meets Envoys.

PARIS, April 7.—Premier Millerand, at the conference of Ambassadors this evening explained the French attitude toward Germany. He reviewed the events that led up to the occupation of Frankfort and the other German cities.

The Premier made no reference to France's future policy beyond reiterating that the occupied cities would be evacuated as soon as the German troops "were completely withdrawn from the Ruhr district."

The Earl of Derby, British Ambassador to France; Hugh C. Wallace, the American Ambassador, and Baron Matsui, the Japanese Ambassador, were present at the conference, as was also the Italian Ambassador. None of them made any remarks which might be construed as either approving or disapproving the French attitude on behalf of the Governments they represent.

RUHR QUESTION BEFORE ALLIED COUNCIL TODAY

British Accord with France Is Expected to be Announced Afterward.

Copyright, 1920, by The New York Times Company.
Special Cable to THE NEW YORK TIMES.

LONDON, April 7.—The conference of Foreign Ministers and Ambassadors sat at the Foreign Office for two hours this evening under Lord Curzon's chairmanship, the French, Italian and Japanese Ambassadors and several of their colleagues being present.

The Turkish treaty received further consideration with a view to its completion at the plenary sessions of the Supreme Council, which it is proposed to hold week after next at San Remo. The plan is that these meetings should open April 19, and if other imperative business does not interfere Premier Lloyd George will travel to the Italian Riviera to attend them. The arrangements for the San Remo conference, however, cannot yet be regarded as more than provisional.

A special Ambassadorial conference took place simultaneously this evening in Paris, and Premier Millerand placed before it the text of the German note protesting against the French occupation of Frankfort and other towns, together with the draft of his proposed reply. These documents and other information from Paris will be available for the meeting of the Supreme Council which will be held in London tomorrow, when the whole question of the situation in the Ruhr region and the enlargement of the French zone of occupation will be reviewed.

An announcement of British policy is expected to be made after that, and this, THE NEW YORK TIMES understands, will in all probability emphasize the unity between England and France and the former's approval of the forward move. At the same time, it is not anticipated here that British troops will have to take part in the advance.

Meanwhile official reports from both Berlin and the Rhineland are reassuring and support the hope now entertained in Paris as well as London that the whole episode may soon be terminated by a double retirement.

G. H. Perris, pointing out in The Chronicle that the semi-official Paris Temps has expressed pleasure at the attitude of the British press, says:

"It may be remarked that Englishmen of all kinds of opinion are irritated by the stream of malicious criticism which is poured out unfailingly against this country in one notorious center or Paris journalism whenever the writer in question can find a pretext. It is surprising that our friends should tolerate this sort of offense to the spirit of the Entente."

DENIES SECRET TREATY TALE

Grey Writes Davis Britain Made No Secret Compact with Turkey.

Copyright, 1920, by The New York Times Company.
Special Cable to THE NEW YORK TIMES.

LONDON, April 7.—The full text of Viscount Grey's letter to Ambassador Davis denying the rumor of a secret treaty between Great Britain and Turkey was handed to THE NEW YORK TIMES correspondent today.

The letter was dated Jan. 24, and returned to the Ambassador a memorandum concerning the alleged agreement, which he had forwarded to Viscount Grey. It reads:

"My dear Mr. Davis, I showed the enclosed memorandum to Lord Curzon. He says there is not a word of truth in any of it. I should be very glad if you would let Mr. Polk know that this is so. It is difficult to understand how false statements, so circumstantial, in which there is no vestige of truth, get circulated. But the East is particularly full of mischief makers.

"Yours sincerely,

"GREY OF FALLODON."

PLOTTED TO MAKE LUDENDORFF RULER

Continued from Page 1, Column 7.

tor lorries and on foot, passed through Elberfeld on Tuesday. Most of them surrendered their arms at Elberfeld. Others marched into the occupied territory, chiefly to Solinger, where they were disarmed by the British. Other insurgent bands, still armed, are wandering about the mountains.

Five hundred of the insurgents were transferred by the British to a camp near Cologne.

Railway traffic in the Essen region probably will be resumed today.

Work was resumed fully Tuesday in all the mines and works in the Dochum district. The members of the Red army who were arrested at Duisburg have mostly been sent for trial by an extraordinary court-martial at Wesel.

Fierce fighting took place in the Town Hall Square at Bochum when, as the Reichswehr approached, the citizens took the executive of the Red Guard prisoner, says a dispatch to the Mittag am Zeitung.

The Red Guards attempted to liberate their leaders, and in the fighting which ensued seven Reds were shot.

Spartacides plundered the farms in the vicinity of Bochum, slaughtered cattle and invaded Castle Besterholz, where the Countess of that name was alone. She was ill treated and forced to cook and serve meals to the invaders, among whom were several low-class women, who are described as having been "veritable furies" and are said to have demolished furniture and art works.

Before quitting Dortmund the Reds, according to the same source, took from the branch of the Reichsbank 1,000,000 marks. They also appropriated 750,000 marks from private persons, and also took fifty foreign passports.

German on Trial List a Suicide.

BERLIN, April 7.—Dr. Meyer, who is on the allied extradition list charged with ill-treating war prisoners, has committed suicide at Halle by taking poison, says the Lokal-Anzeiger.

CRASH SINKS TUG WITH 100 WORKERS

Continued from Page 1, Column 2.

shore. Then the Manhattan and Hoboken police started investigations of the accident, which were not concluded last night.

Another Lackawanna ferryboat, which with other ferries has been kept in operation despite the harbor strike, came to grief earlier in the afternoon at the West Twenty-third Street slip. The Maplewood, crowded with vehicles and passengers, crashed head-on into the middle pier which separates the incoming from the outgoing slip. Every one aboard got a bad shaking, there was much excitement and one woman and one man, Mrs. M. Farrier of 851 Third Avenue and Gioconni Ticinni of 440 West Twenty-sixth Street, were hurt slightly.

An automobile truck was damaged and was towed to a garage for repairs. Captain Gus Scheumaker was in command of the Maplewood. No explanation of the accident was given except that there had been misjudgment in approaching the slip.

After her passengers were quieted and discharged the Maplewood put back to Hoboken for examination and repairs.

MILITARISTS DUPED BERLIN GOVERNMENT

Continued from Page 1, Column 5.

quillity in a region where the trouble was largely caused by the militarist coup.

As the Freiheit points out, not only did the Government do this, after it had been demonstrated that matters could be settled by peaceful means, but it proceeded on an erratic course which was bound to lead to serious trouble. After the conclusion of the Bielefeld agreement, which had a very large measure of popular consent behind it, order began to reaume its sway; but the tone and contents of the Government's subsequent ultimatum and the provocation of General von Watter, commander of the Reichswehr troops, undid much of the good achieved.

Still the workers' parties resumed their endeavors to arrive at a peaceful settlement, unsupported by the Berlin Cabinet. Then came the Münster agreement, the terms of which were not adhered to by the central authorities. The Government knew perfectly well what would happen if troops were marched into the region, but then came the Chancellor's curious statement that the French had nothing against a military movement on the part of the German Government. It is still a riddle how he came by that information, but the Freiheit suspects—right, I think, as the militarists were determined to march—belief in allied opposition was disposed of by the manufacture of the false information on which the Chancellor based his statement that allied action would not follow.

It is the same old story again of reactionary Generals and officials deluding themselves and winning over a weak Government. The Government's stock is steadily sinking. It is still taking no action against the Kappists, the chief of whom has slipped through its fingers; but, worse still, the Minister of Defense has given orders for the release of a large number of Wilhelmshaven Kappists, despite the protests of the local authorities and the representatives of the coalition parties.

The latest news from the Ruhr region reports progress in pacification, although there has been a great deal of plundering in Essen.

McCreery's
English
Clothes

TAILORED IN AMERICA FOR JAMES McCREERY & COMPANY

"THE DRIZZLER"

A WATER-PROOFED TOP-COAT OF SMART FAIR-WEATHER FABRICS

$48.50 up

THERE appears to be no good reason why a man who wants an English Top Coat shouldn't buy *The Drizzler*. It's English in pattern, in fabric, in draught, in style and it's water-proofed in the bargain. In fact it's the *only* water-proofed coat we have ever seen that doesn't betray its processing. So you can imagine how cleverly it has been done. The materials are mostly over-seas designs in Cheviots and Tweeds. It is important that that be stated so you'll know that *The Drizzler* is the *one* exception to the rule of ordinary water-proofed coats. An incredibly fine garment for so little as $48.50.

James McCreery & Co.
Second Floor
5th Avenue *and* 35th Street
Use the McCreery 5th Avenue Arcade

J. M. Gidding & Co.
PARIS
FIFTH AVENUE AT 46TH ST
NEW YORK

Present
For Immediate Wear
An Interesting Collection of
New Day Wraps
for smart town wear—

Softly draped styles which wrap themselves gracefully around the figure—of rich *duvetyn—tricolette* and fine novelty weaves in *trico* and *twill* introducing stunning pleated effects in single, double and triple tier styles including many models with collars of lightweight furs.

Saks
CLOTHES OF CUSTOM QUALITY

IN these days, to wear Saks-handwork heightens the pleasure and lowers the cost—which is about as happy a combination as life affords.

This Morning:
The first complete showing of our new double-breasted Spring Suits

Saks & Company
BROADWAY AT 34th STREET

FRANKLIN SIMON MEN'S SHOPS
2 to 8 WEST 38th STREET

Men's Banister Shoes

$14.00 *Tax 10c*

Last Season's Prices For This Season's Shoes

THESE shoes, delayed in delivery, were contracted for at less than the price we are now paying for them. Our present Banister price is $18.00, and we could get $18.00 for these, but we feel that these shoes belong to the public at $14.00. That four dollars difference is just as good to you as it is to us. And we are not claiming any credit for giving it to you. But we want you to know the occasion.

Black or Brown Russia calf, in the latest English model.

All sizes from 5 to 12—all widths from AA to D.

Franklin Simon & Co.
FIFTH AVENUE

FRANKLIN SIMON MEN'S SHOPS
2 to 8 WEST 38th STREET

Should be a rush for these
Men's
Rubberized Raincoats
$16.50

That is, if you don't judge them as most of us sometimes judge people—by the dollar sign instead of by the attributes of quality.

Sixteen and a half is the price but it is far from representing their worth.

They are cemented and stitched, and guaranteed waterproof.

Go farther than the Eighteenth Amendment, for they even prohibit water!

Tan, green or gray. Must be bought at once.

Franklin Simon & Co.
FIFTH AVENUE

VOTE TO HASTEN PEACE RESOLUTION

House Committee Reports a Rule to Force Decision at 5 P. M. Tomorrow.

MINORITY ATTACKS PLAN

Flood Report Asserts Surrender of Rights and That Wilson Is Misrepresented.

Special to The New York Times.

WASHINGTON, April 7.—Under a special rule reported today by the Rules Committee of the House, that body will vote at 5 o'clock Friday afternoon upon the resolution to declare the war at an end.

The debate is expected to consume about eleven hours. It will be led in favor of the resolution by Chairman Porter of the House Foreign Affairs Committee, and for the opposition by Representative Flood, the ranking Democratic member of the same committee.

A move against the resolution, made by Representative Pou, the ranking Democratic member of the Rules Committee, was defeated when that committee met this morning. Mr. Pou tried to substitute a rule providing that there should be ten hours' debate upon the resolution, after which the measure should be considered under the general rules of the House. This would have allowed the submission of amendments, which the rule reported by the committee prohibits.

Under the rule reported the Democrats will have an opportunity to vote on a motion to recommit the resolution to the Foreign Affairs Committee.

Minority Charges Sharp Practice.

A minority report on the resolution, presented by Representative Flood today, reads in part:

"The preamble states that the President of the United States, in the performance of his constitutional duty to give to Congress information of the state of the Union, has advised Congress that the war with the Imperial German Government has ended. At no time and under no circumstances has the President made any such assertion.

"It is true that, on the signing of the armistice, the President, in the course of an address to Congress, used the words, 'the war thus comes to an end.' But he spoke of actual hostilities, as every one knew, and not of the technical state of the war.

"It takes a treaty to end a war. Hostilities had ceased, but the war had not ended, and will not end until it is terminated in a constitutional manner. The drafters of the resolution and the members of the Committee on Foreign Affairs who voted for it knew that this was the case.

"By quoting this statement of the President as the basis for this resolution the authors of the resolution lay themselves open to the charge of insincerity and sharp practice. The President never declared that the technical state of war which this resolution undertakes to declare at an end had come to an end, and the Supreme Court of the United States has recently declared that what the President had done did not announce the termination of the war."

The reference was to the Supreme Court decision in the Kentucky distilleries case.

Declares Power Wrongly Assumed.

"This resolution contains some provisions that are within the power of Congress," the report continues, "and others that are not. So far as it seeks to declare peace and so far as it seeks to direct the President to issue a proclamation to the German Government it trenches upon the treaty-making powers and is not within the power of Congress.

"So far as it prohibits the United States citizens and residents from commercial intercourse with Germany or its nationals, and provides penalties for the violation of such restriction, it is valid. So far as it attempts to repeal war legislation, it is, of course, within the power of Congress."

Discussing Section 2, which fixes the date of the termination of war at the date the resolution becomes effective, Mr. Flood said:

"There is much war and emergency legislation that should be repealed. This section does not repeal this legislation, however, and it gives no relief from the burdens, inconveniences, extravagances and losses which come from the existence of this legislation. Much of this legislation is burdensome, and oppressive in time of peace.

"Congress has the power to repeal it, and it should address itself to this task instead of frittering away its time in attempting to pass unconstitutional legislation for the purpose of embarrassing the executive department of the Government, or for some other political purpose."

Asserts Bond to Defend Germany.

With regard to Section 3 of the resolution, which requires that Germany accept a peace status and renounce all claims, demands, rights or benefits against the United States, under penalty of an economic boycott in the discretion of the President, the minority report says:

"The first thought which comes to one's mind in connection with this section is that it gives to Germany and her nationals all the rights they would have had if the United States had ratified the Treaty of Versailles. Without the provisions of the treaty great uncertainty prevails as to the title to and right to use German ships. The Versailles treaty contains Germany's assent to the use of the property seized by the Alien Property Custodian, amounting to more than $500,000,000, to pay claims of the United States against Germany. This resolution does not pretend to accomplish this result.

"If we are dependent for a status of peace upon this resolution, I fail to see how we could be able to demand reimbursement for the cost of our army of occupation.

"Under the treaty Germany can become a League of Nations member, and, having under this resolution all the rights it would have had under the treaty when it became a member of the League, it would be entitled to assert against the United States the same rights which any other nation could assert, had our country ratified the treaty. We would thus be in the position of being compelled to protect the independence and territorial integrity of Germany against the aggressions of any or all of our Allies.

"Section 5 is an attempt to preserve something out of the wreck of American rights which have been so outrageously surrendered in former sections of the resolution."

RUMANIA TO RATIFY TREATY.

Action, by Royal Decree, Similar to That of Italy.

BUCHAREST, April 7.—The Council of Ministers has decided to ratify the Treaty of Versailles.

The ratification will be by royal decree, as the Parliament is not in session, making Rumania's approval of the treaty similar to that of Italy.

ASKS HOOVER TO GIVE ANSWER TO DEMOCRATS

C. M. Wood, Massachusetts Supporter, Inquires If He Would Take Party Nomination.

Special to The New York Times.

BOSTON, April 7.—Chandler M. Wood, Chairman of the Executive Committee of the Democratic State Committee, has sent a letter to Herbert Hoover asking whether he would accept the Democratic nomination for the Presidency if it were offered to him.

Mr. Wood, who is President of the Metropolitan Trust Company, is one of the Democrats who, with Edward A. Filene, helped to form the Hoover Democratic Club of Massachusetts. He ran for State Treasurer last Fall, denouncing the radicalism of the head of the ticket and condemning the Boston police strike.

Mr. Wood's letter reads:

April 7, 1920.

To Herbert C. Hoover, Esq., 115 Broadway, New York.

My Dear Mr. Hoover: I have assisted in the organization of the Hoover Democratic Club of Massachusetts, which was formed for the purpose of securing your nomination for President on the Democratic ticket. I believe that your intimate association with the present Administration, the general sympathy you have always exhibited toward its policies and accomplishments, your appeal two years ago for the election of a Congress that would support President Wilson, and your progressive and important tendencies would make it consistent for you to accept such a nomination.

Since the formation of our club I have seen a statement purporting to emanate from you in which you said you would accept the nomination of a Republican convention. I feel that the Democrats who are active participants in the movement for your nomination upon their ticket are entitled to know whether or not you will accept the Democratic nomination if offered you, and for that purpose I am addressing you this letter.

As your answer will necessarily be of interest to the whole nation, I am giving a copy of this letter to the press.

An early reply will be appreciated.

Very truly yours,
CHANDLER M. WOOD.

JOHNSON'S LEAD IN MICHIGAN 45,000

Hoover About 5,000 Ahead of Edwards with Two-thirds of Returns In.

Special to The New York Times.

DETROIT, April 7.—With more than two-thirds of the State's 2,471 precincts heard from, the plurality of Hiram Johnson in the Michigan Republican Presidential preference primary is more than 45,000.

The figures show that Herbert Hoover has a lead of nearly 5,000 over Governor Edwards of New Jersey in the contest for the Democratic nomination, the Hoover vote in the State wiping out the big Wayne County plurality accorded the New Jersey "wet" candidate.

Belated returns from the States have failed to cut down the big Johnson lead in Detroit and Wayne County. With 1,827 precincts accounted for, the vote for the Republican candidates was as follows:

Johnson 143,524, Wood 96,825, Lowden 52,349, Hoover 49,461.

The vote for the Democratic candidates, with more than one-third of the precincts missing, was as follows:

Hoover 22,752, Edwards 17,293, with McAdoo, Bryan and Palmer following in the order named.

NOBODY TO PARLEY AT HOOVER PARLEY

Conference to Plan National Boom Called Off Because of Lack of Attendance.

PRIMARY DEFEAT A BLOW

Johnson Disappointed, but Will Try Another State—Calder Beat Bennett by 50,000.

Because of a lack of attendance, the conference scheduled for yesterday at the Hotel Astor by leaders in this city of the movement to form a national organization to boost Herbert Hoover for the Republican Presidential nomination was called off. All information regarding the future plans for holding the conference was refused at the headquarters of the Hoover National Republican Club in the Hotel Vanderbilt, but it was learned that another effort will be made to get the Hoover boosters together, probably today.

The New York conference was arranged by the local Hoover leaders after the original plans to hold a Chicago conference fell through. During the latter part of March Captain John F. Lucey, Vice Chairman of the Hoover Club, announced that the demand for Mr. Hoover's nomination was becoming so insistent all over the country that it had been decided to hold practically a Hoover convention in Chicago on April 15, when the various Hoover organizations throughout the United States would be brought together to form a national Hoover organization, with national headquarters and a national campaign committee.

Rooms Hired, Nobody Comes.

No further development of these plans was forthcoming until a few days ago, when it was announced that the Chicago conference had been postponed and a New York conference called for the purpose of determining whether the Chicago meeting would be entirely abandoned. All arrangements were made for holding this conference at the Hotel Astor. Rooms C and D on the eighth floor of the hotel were engaged and enough chairs provided to seat from thirty to forty persons. Captain Lucey and two lieutenants were on hand to welcome the crowd, but the time for opening the meeting came and passed and no one appeared. At 3 o'clock the room was still vacant, with the exception of Captain Lucey's two lieutenants, Captain Lucey himself having departed.

"Is there a conference to be held here today?" one of the men was asked.

"Yes," he replied dolefully, surveying the vacant room, "but it has been called off for today. You see, so few people came that it had to be postponed."

"Where is Captain Lucey?"

"He was here, but he has gone," the second man volunteered.

At the headquarters of the Hoover Club, Harold A. Vivian, Executive Secretary, refused all information concerning the conference.

"Was there a conference today of the Hoover leaders?" he was asked.

"I have no information to give regarding any conference," Mr. Vivian replied.

Primary Defeat a Blow.

Whether the result of Tuesday's primary election, when the Hoover candidates for delegates in the 17th Congressional District, Miss Mabel Choate and Julian S. Myrick, were decisively beaten by the regular Republican organization candidates, had any effect on the abandonment of the conference plans could not be learned. It was said, however, that the defeat of the Hoover candidates came as a hard blow to the Hoover leaders in this city. While they hardly hoped to win, they expected a much better showing of Hoover strength, it was said. The Hoover forces made a hard fight right up to the opening of the polls, and were greatly disconcerted at not getting anything better than a three-to-one result.

It was announced that the women supporters of Hoover in the district intend to keep up the fight for him. They will use the woman suffrage campaign tactics, it was said, and make house-to-house canvasses, appealing personally for subscriptions to the Hoover cause and for Hoover votes.

Whether the Hoover campaign for the Republican Presidential nomination is to be continued along the lines originally established by the candidate's California friends, the original sponsors of the Hoover boom, or whether a radical change is to be undertaken, will be determined when the New York conference is finally held.

George H. Glynn, Chairman of the Republican State Committee, declared yesterday that the primary results showed that the Republicans throughout the State had confidence in the State organization.

F. H. LaGuardia, President of the Board of Aldermen, who received more votes than his running mate for district delegate, Samuel S. Koenig, Chairman of the Republican County Committee, said that if Senator Johnson's campaign had been managed by "the right sort of people" and if he did not have a "discredited politician" as his delegate-at-large he would have swept the city.

Mr. LaGuardia said he would vote for General Wood at the Chicago convention provided he "kept abreast of the great economic issues of the day," but that otherwise he would vote for Senator Lenroot for President.

United States Senator William M. Calder of Brooklyn received the high vote among the "Big Four" candidates, running 3,000 ahead of his colleague, Senator Wadsworth, and 50,000 ahead of former State Senator Bennett. The Senator expressed satisfaction at the Wadsworth showing.

"In my judgment," he said, "the splendid support given Senator Wadsworth, not only in Brooklyn but throughout the State, will tend strongly to eliminate any possible contest against him in the Fall primaries."

M'ADOO AND JOHNSON CRITICISE PRIMARIES

Former Advocates Federal Law—Latter Attacks System Used in New York.

In a statement last night William G. McAdoo, former Secretary of the Treasury and prominently mentioned as a candidate for the Democratic Presidential nomination, advocated a Federal primary law and explained at length his reasons why he hoped all the delegates to the Democratic National Convention at San Francisco would go there uninstructed.

United States Senator Hiram W. Johnson, candidate for the Republican Presidential nomination, speaking at a largely attended meeting at New Brunswick, N. J., attacked the New York primary system, characterizing it as "merely a left-handed way by which the bosses control the situation."

Mr. McAdoo cited seven reasons why he thinks it would be a mistake to send delegates instructed to vote for a particular candidate. In many instances, he said, delegates receiving instructions at primaries are bound months in advance of the National Convention for a course of action which may be directly opposed to their best judgment and to the best interests of the country.

Mr. McAdoo declared that experience shows that only a small percentage of the people take part in State primaries for Presidential candidates and that delegates are sometimes instructed "by a pitiable minority of the voters of the State."

Senator Johnson referred to the New York primary, where all the Johnson candidates or delegates were overwhelmingly defeated, as follows:

"It is designed to prevent, rather than permit, expression of the voters' choice for President. The law was engineered by the machine organization, which hoped by passing a law of that sort to prevent the adoption of a real primary system."

No Cox Contest Outside of Ohio.

Special to The New York Times.

COLUMBUS, Ohio, April 7.—It is unlikely that Governor James M. Cox will enter primary contests in any other State, according to his national manager, Edmund H. Moore, who said he would work for uninstructed delegations. Work for Cox will be upon his legislative and executive record.

MIDDLE WEST NOW WATCHING JOHNSON

Senator's Success in Michigan Makes Conservatives Take Him Much More Seriously.

ANXIOUS ABOUT LABOR VOTE

Neither Democrats Nor Republicans Expect Wilson to Run for a Third Term.

Special to The New York Times.

CHICAGO, April 7.—Senator Hiram Johnson's feat in carrying the Republican Presidential primary in Michigan by a large plurality is having its reaction here and forms the chief topic of discussion in political and business circles. Up to the time that he swept Michigan there was no very serious consideration of Johnson as a formidable candidate, partly because he joined Roosevelt in splitting the Republican Party in 1912, and partly because he had been accused of responsibility for the defeat of Mr. Hughes in California in 1916, at least by negative action.

Now the comment is made that Johnson may prove dangerous after all, and this is causing much sober thought among leaders and so-called conservatives who don't want him. His sweep of Michigan is attributed generally to a hold on the vote of the radical elements, which are strong in that State, and especially in Detroit.

The Chicago Post, Republican, which is supporting Lowden, published an editorial today which attracted much attention. After describing the magnitude of the victory and referring to the part which the Newberry incident probably played in the result, The Post said:

"A second factor is disclosed in the immense majority given Johnson in Detroit, where the labor vote played a big rôle in the primary. It would be folly to ignore the inference Johnson is the radical by comparison among the Republican candidates. His appeal has been to the dissatisfied element, to the seekers for change. The response is significant and rather disturbing.

"Detroit, perhaps, is not typical, but its warning is not to be overlooked. If the industrial vote is not to follow such demagogic leadership as Johnson offers it will be necessary for candidates of saner and more substantial kind to do more than talk in vague platitudes on issues which interest it. Assuredly there is no encouragement for those who think that the Republican Party can romp into the White House behind a reactionary candidate.

"The general situation looks more than ever like a horse race, with anybody a possible winner, and the dark horse chance not to be despised."

The Middle West is awaiting with tense interest the outcome of the primaries in other States where Johnson is entered and has an opportunity to make a campaign along the lines he followed in Michigan. One of the most prominent of the Republican leaders, who was asked if he thought Johnson might be nominated, said:

"I think it improbable; but anything is possible in this fight."

Illinois appears to be strongly Republican at this time, and unless the Republican Party is split again it should be counted as safely in the Republican column. The Democrats are not on the field in large numbers yet, but the talk is all about Republican victory, which by eight out of every ten persons questioned seems to be accepted as a foregone conclusion. The prominence attained by Johnson therefore has come as a shock, as the great majority of the Illinois leaders at least are hardly warm Johnson partisans.

Lowden managers tonight are claiming the State as safe for their favorite in the primary election next Tuesday by a considerable majority over Wood. Johnson is not entered in the primary here.

THE NEW YORK TIMES correspondent has asked hundreds of persons, both Republicans and Democrats, in the Middle West, especially in Michigan and Illinois, whether they think there is a chance of President Wilson appearing as a third-term candidate. The answer invariably has been "No." Almost everybody apparently is convinced that the President would not have the physical strength to make another campaign.

The photographs taken of President Wilson during an automobile ride in Washington recently have played a part in spreading the conviction that he will not run again. They have left a general impression that the President has been a very sick man.

Whether Mr. Wilson will be able to dominate the Democratic convention and dictate the platform is a question asked whenever Democratic politics are discussed here. The majority of Democrats in Michigan and Illinois probably would favor a compromise League of Nations program, just as the majority of Republicans in these States seem to be for the League with the Lodge reservations.

William G. McAdoo is most talked of here for the Democratic nomination now that Hoover has eliminated himself as a Democrat. Bryan has his following, but has not developed great strength. Palmer was hurt by the Michigan primary, and, while he is supposed to have the Democratic organization of Illinois behind him, is not looked upon here as in the lead at present.

Unless President Wilson makes some definite statement soon which puts him into the race, the Democrats in these parts are going ahead with their plans with the President eliminated as a contender for a third term.

CONCRETE WHITE CONSTRUCTION CO. INC. NEW YORK

The WHITE trade-mark on your building is a guarantee of high quality and lasting satisfaction.

"Let WHITE build it of CONCRETE."

White Construction Co. Inc. NEW YORK

GENERAL WOOD'S PORTRAIT.

A full-page roto. etching of General Leonard Wood, a picture ready for a frame, forms the second of series of Presidential aspirants appearing in MID-WEEK PICTORIAL this week. Other features: German revolution, wonderful pictures of Washington from the sky rent strike, Irish disorders, Mexican Presidency and others; 80 separate etchings, several worth framing; all worth keeping. News stands, 10 cents.—Advt.

RAIL STRIKES HIT TWENTY-FIVE ROADS

Continued from Page 1, Column 3.

formation of a new "outlaw" organization, the National Engineemen's Association, by striking members of the Brotherhood of Engineers and Brotherhood of Firemen and Enginemen.

Announcement was made by the striking engineers and the Chicago Yardmen's Association, which engineered the strike of switchmen, that branches of the two new unions would be formed throughout the country, and that strikers would be called out elsewhere in sympathy with the Chicago movement and in an effort to force wage advances.

Grand Lodge officers of all established brotherhoods arrived today for conferences with their Road Chairmen. The Brotherhood of Locomotive Engineers and Brotherhood of Railway Trainmen addressed letters to their members branding the strike as illegal and urging the union men to stand by the established organizations.

Attached to the communication was the brief of the engineers in the wage case pending in Washington.

S. E. Heberling, International President of the Switchmen's Union of North America, who arrived today from Buffalo, called a mass meeting of all switchmen in the Chicago district for tomorrow, when he will make an effort to induce them to return to work.

Menaces Chicago's Food Supply.

Chicago tonight is facing complete paralysis of its industries due to a shortage of coal and an embargo on all incoming freight shipments, owing to the switchmen's strike. The packing industry is especially hard hit, total receipts of cattle, hogs and sheep today being less than 4,000 as compared with a normal 50,000 head. As a result Armour & Co. announced this afternoon that unless the strike situation improves—and there is apparently little expectation of this—the packing company will close all but its general offices tomorrow. This will throw 14,000 employes out of work.

Men of authority thoroughly familiar with the conditions under which the strikes have been promulgated declare that the situation is fast becoming such that only intervention by President Wilson can restore normal activity in the strikebound districts.

The crisis faced by Chicago is alarming. The city is practically isolated from freight or express communication with the rest of the country. Meat, butter, eggs, sugar and other food and fuel shipments to the city's millions have been halted and a shortage is already being felt. Many businesses have shut down because of the freight blockade.

Officials of the packing companies say there is a meat supply for Chicago and environs that can be spread over the local demand not longer than a week or ten days under present conditions. Coal men predict a fuel famine the "fore part of next week" unless the strike is broken. W. H. Leland, Vice President of the Consumers Company, said that the present coal situation, in so far as it affected the consumers, is the most serious with which the city has had to contend and is far worse than that arising from the strike of coal miners. Not a carload of coal has been moved into the city for three days.

1,500 to 2,700 Out at Buffalo.

BUFFALO, N. Y., April 7.—Strike leaders tonight claimed that 2,700 men had joined the walkout of railroad switchmen here, which was denounced as illegal by Frank J. Sheehan, Vice President of the Switchmen's Union of North America.

Railroad officials said that their figures showed about 1,500 men out. They admitted, however, that the situation is serious.

Engineers and firemen employed in the yards of Buffalo voted today to support the switchmen in their stand, and many of them failed to report for work tonight. It was said by speakers at strike meetings that the engine men would all be out before morning.

The strike movement is said to have started in the yards of the Delaware, Lackawanna & Western Railroad last night when several switchmen, for no apparent reason, left their jobs.

The Lackawanna strikers went to the Buffalo Creek Railroad, an important switching line along the waterfront, and induced the switchmen there to quit. Later the strike spread to the other yards.

The striking switchmen held a meeting at an east side hall this afternoon and formulated demands which, it was announced, would be presented to the railroads in the name of the Yardmen's Association, a new organization.

Delegates from Syracuse, Binghamton and other points east of Buffalo were present at today's meeting, it was claimed by the strike leaders.

An embargo on all freight entering, leaving or passing through Buffalo was announced late tonight after a conference of officials of the seven railroads whose yards were tied up today by a strike of switchmen. Milk shipments into the city will be continued and passenger service will be maintained as far as possible, it was said after the meeting.

New Union in St. Louis.

ST. LOUIS, April 7.—Switchmen and yard enginemen employed in terminals here and in East St. Louis, Ill., met here today to form a new labor union, to be known as the Yardmen's Association. Organization would be followed by a demand for a general wage increase, those fostering the movement said.

More than 5,000 yardmen were eligible for membership in the association, according to members of the Organization Committee.

Freight and express communication between Louisville and Chicago ceased today when full embargoes on all freight shipments destined for Chicago were put into effect by the Pennsylvania, Monon, Illinois Central and Big Four Railroads because of the Chicago switchmen's strike, according to announcements by the companies.

Officials of the American Railway Express Company declined to accept express shipments for Chicago.

Switchmen Quit in Kansas City.

KANSAS CITY, Mo., April 7.—All switching crews in the Kansas City Southern yards here, and part of those in the Wabash yards, struck tonight in sympathy with the Chicago strike.

Wabash switchmen who left their work said members of the late night shift would not appear for work.

Rumor of Trouble on N. Y. Central.

CLEVELAND, Ohio, April 7.—Chiefs of the Brotherhoods of Railroad Trainmen, Locomotive Engineers and Locomotive Firemen and Enginemen conferred here tonight to devise means to prevent further spread of the railway strike.

Reports were current of restlessness on the New York Central lines, and the statement of the trainmen's chief that the strike was illegal was posted on bulletin boards over the whole New York Central system.

William G. Lee, President of the Brotherhood of Railway Trainmen, in a statement issued here last night, promised protection to Brotherhood members and others who will fill positions made vacant by the strikes of railway switchmen, which he terms illegal. He added:

"All loyal members of the Brotherhood, who believe in protecting agreements made by their organization and who believe in law and order, should willingly assist in making good the terms of our present contract with the railroad company, especially since the question of increased wages for train, engine and yard men is now being prepared for presentation to the Federal Labor Board at Washington, recently created by law."

Brushing up The Dollars

To care for their hair, teeth, clothes, shoes, floors, and walls Delineator families buy $5,504 worth of brushes every shopping day. To care for their appetites, health, comfort, and enjoyment the million women in command of these households spend several millions every day. The field for your product is obvious; and the way to cultivate it is through the magazine that is relied upon for advice by these "purchasing agents" for the home.

The Delineator
The Magazine In One Million Homes

ENTIRE UPPER FLOOR
FOR RENT
MAY 1, 1920
FLATIRON BUILDING
WHERE BROADWAY AND FIFTH AVE. MEET AT 23D ST.
6000 SQUARE FEET OF EXCEPTIONALLY DESIRABLE SPACE FOR USE AS EXECUTIVE OFFICES SOLELY
ALL OUTSIDE ROOMS 55 WINDOWS
UNITED STATES REALTY & IMPROVEMENT CO.
OWNS AND OPERATES
GRAMERCY 2100

BANG! BANG! How the Tom Toms Thundered—

Bang! bang! how they thumped the gongs;
Bang! bang! how the people wondered:
Bang! bang! at it hammer and tongs."

W. S. Gilbert might very easily have been describing typewriter noise when he wrote these lines in Bab Ballads.

But what a difference when you install the Noiseless! The click-click and the bang-bang and the tom-tom are silenced forever!

ASK FOR BOOKLET AND IMPRESSIVE LIST OF USERS

The NOISELESS TYPEWRITER

The Noiseless Typewriter Company, 253 Broadway, New York
'Phone ★ Barclay 8205

The Store is closed at 5 P. M. daily

B. Altman & Co.

MADISON AVENUE - FIFTH AVENUE, NEW YORK
Thirty-fourth Street Thirty-fifth Street

American-made Rugs

The new selections for Spring and Summer are comprehensive enough to meet satisfactorily almost any demand for required sizes and color combinations

Among the outstanding features are

Room-size Wilton Rugs in Persian designs that show soft natural colorings.

Porch Rugs in the most attractive designs and plain tones.

Cotton Rugs in light, dainty floral effects.

Broadloom Seamless Chenille (from 9 to 30 feet wide) in plain colorings.

Room-size Chenille Rugs (seamless) in choice Oriental patterns or with plain center and darker contrasting band as border.

Linoleum in plain colorings, inlaid-tile and parquet designs.

Stern Brothers

WEST 42d ST. (Between Fifth and Sixth Avenue) WEST 43d ST.

Men's Fine Spring Suits

TAILORED FOR US BY THE KIRSCHBAUM SHOPS

$52.50 and $57.50

These two groups offer a selection of most remarkable clothing values. The woolens include worsteds, serges, flannels and cheviots. The style models are of both double and single-breasted designs, with a variety that insures a correct fit for every type of figure. The workmanship throughout is of the high Kirschbaum standard.

Spring Topcoats from the Kirschbaum Shops $35 to $60.

MEN'S SECTION—THIRD FLOOR

GEN. WOOD ASSAILS RADICAL AGITATORS

Warns Against Men Who Preach False Doctrines and Make Extravagant Promises.

URGES CONSTRUCTIVE AIMS

Declares in Illinois Speeches That Close Ties with Allies Must Be Preserved.

Special to The New York Times.

PEORIA, April 7.—Major General Leonard Wood, continuing today his campaign for the Illinois indorsement for the Republican Presidential nomination, made speeches in eleven towns, in every instance to large audiences.

At Danville, the home of ex-Speaker Cannon, the hall was packed to capacity, while hundreds were unable to get in. A crowd of about 3,000 people at Bloomington surrounded the train and cheered General Wood as he pleaded for a square deal for every man who works in America, whether that man be of the employing or the employed class.

"We must not try to win this election on the mistakes of our political adversaries. The whole country is weary of talking about the mistakes of the war. Those are things which have gone by; the money has been spent, it has gone over the dam, we cannot get it back.

"There are some radical elements that are trying to get into the Republican Party. They are trying to bore from within, so to speak, to break the organization up, to make it the vehicle of radicalism. All such people are more or less public enemies because they strive to disrupt a force which stands for good government.

"You will find all kinds of men now trying to gain votes by preaching false doctrines, by promising something they cannot deliver, by pretending they have some sovereign remedy for industrial and other conditions. There is no sovereign remedy. The principles of government are eternal.

No Place for Radical Agitators.

"There is and can be no place for any radical element the rank and file of which agitate for any change in the American form of government by other than the means provided by the Constitution of the United States."

Referring to the League of Nations, and after urging the ratification of the plan as modified by the Senate, General Wood continued:

"I do not believe we have any interest in the boundaries of European countries. That is a matter for the European nations to settle among themselves. We absolutely decline to give any European power a voice in settling any boundaries on this side of the Atlantic. Under the Monroe Doctrine we dominate this hemisphere over here, and we will not allow the establishment of any European Government on this side. Why, then, should we intermingle in settling European disputes? I believe we should have absolutely nothing to do with them.

"I do think, however, that as a Christian nation we ought to help those millions who are dying on the other side. There is a chance to take a voluntary mandate which comes from our own sense of decency, from our own sense of Christian charity, to do all we can to help these millions of people who face starvation, who are about to die, and many of whom have already died. Anything we can do to help them is going to make real friends abroad, where meddlesome interference in troublesome European disputes is going to make real enemies.

Wants to Keep Ties With Allies.

"Then again, I think that one of the tragedies of the world is that the fine feeling of co-operation which existed between ourselves and the Allies at the end of the war is rapidly disappearing. We should all stand together and try to keep alive that feeling, because upon the existence of that feeling depends in very large measure the future stability of the world."

At Danville, where General Wood made his noon speech, E. X. Leseur, a son-in-law of "Uncle Joe" Cannon, who is also the County Republican Committeeman, presided. Mr. Leseur is understood to be for Governor Lowden.

At Paris the schools were closed and business was suspended during the forty minutes General Wood was in that little city. About 2,000 persons met him at the station and escorted him to the Town Hall, where he spoke.

Just as large and as enthusiastic crowds greeted him in Mattoon, Charleston, Urbana and Pekin. The people of the smaller towns, such as Farmer City, Leroy and other places, appeared to have turned out in a body to welcome the General.

Tonight General Wood spoke in Peoria.

MORE PARTY POLITICS IS HARDING'S 'CURE'

Ohio Senator Blames Tendency Away from Parties for 'What's Wrong with America.'

ANDERSON, Ind., April 7.—United States Senator Warren G. Harding of Ohio, began a three-day speaking tour of Indiana with a noonday address here today in the interest of his candidacy for the Republican nomination for President. He speaks in Muncie tonight, at Kokomo and Marion tomorrow and Friday at Huntington.

Declaring himself a party man, Senator Harding said there is not a candidate in the field whom he would not support if himself defeated for the nomination. "Let's keep in mind the election," he said. "The Republican Party, and not the nominee, will restore America. What is wrong with America today is that we are getting away from Government by political parties."

Criticising the Administration's "watchful waiting" policy in regard to Mexico, Senator Harding declared that "what America and the world needs worse than a League of Nations, is more honesty in its life."

"If there had been more honesty in our dealings with other nations," he said, "we would have been either in or out of the great war ten minutes after the Lusitania went down."

$4.00 ROUND TRIP Including War Tax

Washington OR Baltimore

SUNDAYS
April 18 and May 16

SPECIAL TRAIN LEAVES
New York (Penn. Sta.) 12:10 A. M.

Returning Leaves
Washington .....4:35 P. M.
Baltimore .....5:40 P. M.

Tickets on sale preceding each excursion.

The right is reserved to limit the sale of tickets to the capacity of equipment available.

Pennsylvania System

FIND EVIDENCE OF IRISH PLOT

Continued from Page 1, Column 4.

on various matters and think you may be prepared for eventualities. Please write me at once when you get information from Hamburg regarding ships. This is most important and must not be overlooked, as we are now in a position to come to business.

"If you come across any Government electric cable (interpreted by the police as code for machine guns and artillery) would you be able to let me have samples and details of voltage, &c? You will understand what I mean.

"The Dublin Corporation is very short of supplies, and if the stuff was suitable would be prepared to buy in large quantities. I am sending this letter via Madam, as I believe it is safer. When you write to me inclose your letter in a private envelope—that is, let there be no indication on the outside as to the source from whence it comes."

The Daily Graphic's Dublin correspondent reports that the buildings destroyed by Sinn Feiners were chosen in accordance with a plan formulated two or three months ago when the Sinn Feiners discovered that they were intended for military occupation on the block house system adopted in South Africa during the Boer War. They were loop-holed for rifles and machine guns and fortified with sandbags. They were to be occupied in the immediate future.

Baron Lewis von Horst, while under internment in a British detention camp during the war, claimed American citizenship, but was said to have failed to establish it.

It was understood that one of the grounds for the deportation from Great Britain last year of Miss Lillian Scott Troy of San Francisco was her business relationship with Baron von Horst. Miss Troy, on her arrival in this country, declared she had been the victim of persecution and blackmail. She was one of the Directors in the United States of the Horst Company and the Hop Extract Company, in the organization of which concerns Baron von Horst was interested.

Senators Speak at De Valera Dinner.

WASHINGTON, April 7.—Senators and Representatives were among the guests at a dinner given here tonight for Eamonn De Valera, President of the "Irish Republic," prior to his departure for a tour of the South. Senators Phelan of California, France of Maryland and Norris of Nebraska, and former Governor Folk of Missouri were among the speakers. The dinner was under the auspices of the Lafayette Club.

Hoke Smith to Enter Penn. Primary.

HARRISBURG, Pa., April 7.—Senator Hoke Smith of Georgia inquired today by telephone to the State Capitol as to the procedure required by Pennsylvania law to qualify him as a Democratic Presidential preference candidate. The period for filing papers will expire tomorrow.

Wood to be On Oregon Ballot.

SALEM, Ore., April 7.—The name of General Leonard Wood will be placed on the Oregon ballot as a candidate for the Republican nomination for President as a result of the filing of a petition with the Secretary of State today.

TENANTS IN COURT WIN YEAR'S STAY

Continued from Page 1, Column 1.

tee," said Mr. Hilly, "and I warn the tenants that landlords are not entitled to the increase; that as the facts now stand in a large number of cases, if the tenants appeal to the courts under the new legislation, they will not have to pay the rents they are now paying.

"The statute under which this misapprehension has arisen is the bill which provides a defense for tenants in summary proceedings based on nonpayment of rent. The situation created by this bill can be divided into two parts. If the tenant thinks the rent he is paying is unjust and oppressive, he can refuse to pay it and tell the Court that the reason he refuses to pay it is that he thinks it unjust and oppressive. If the rent has not been increased 25 per cent. over the rent of a year ago, the tenant is called on to prove that the rent is oppressive.

"If the rent has been increased 25 per cent. or more over the rent of last year the tenant does not have to prove anything, but the landlord must prove that the rent is fair and reasonable. The landlord might increase the rent 5 per cent. and it would be oppressive and he might increase it 50 per cent. and it might not be oppressive. While the last statement is academically true the committee knows of no instance where the landlords have been so lenient as to wait until this late date to increase their rents."

Chairman Hilly said his attention had been called by a tenant living in the Birch Hall apartments, West 18th Street, to a lease executed recently and dated Feb. 28; although the landlord, the Manhattan Leasing Company, did not take title until April 1. The lease calls for a rent of $80 a month after May 1, while the present rent is $47.50.

The committee opened hearings in three additional rooms yesterday. Five hearings are now being conducted simultaneously. More than 500 cases were disposed of yesterday. The committee's staff now takes care of 3,000 cases a week, receives 4,000 pieces of mail daily, 500 telephone calls daily, 300 persons call daily for advice of which no record is kept, and hearings are held six days a week and Monday, Wednesday and Thursday nights.

Mayor Hylan announced yesterday the appointment of Tenement House Commissioner Frank Mann to head the Building Committee which is soon to come into being to draw up plans for stimulating construction of dwellings. The committee will include representatives of building material interests, bankers, real estate money lenders, title companies, civic organizations, labor and the public.

TIFFANY & Co.

FIFTH AVENUE & 37TH STREET

PARIS, 25 RUE DE LA PAIX LONDON, 221 REGENT STREET

PEARLS DIAMONDS JEWELRY
SILVERWARE STATIONERY

ADVERTISEMENT.

What if your best friend were a Drug Addict?

It is perfectly possible that your nearest and dearest friend, one to whom you have attributed qualities of the highest order, one who has secured the deserved esteem of the community, is, through no fault of his own, addicted to morphine. Would you spurn him as a "dope fiend," class him as a criminal, or would you not rather prefer to consider him the victim of a controllable and curable disease?—Read what Ernest S. Bishop, a pioneer authority on Drug Addiction, has to say in "The Narcotic Drug Problem," and note the comment of two prominent newspapers:

"Dr. Bishop's study of the situation is scientific, thorough and humane. It will authoritatively inform the public regarding a subject on which enlightenment is needed."—Springfield Republican.

"He has expressed the truth in terms so simple that addicts may learn what really is the matter with them; that their friends and relatives may realize that *they are sick and not depraved*, and he opens the way for sane and sensible means of treatment."
—Boston Transcript.

THE NARCOTIC DRUG PROBLEM
By ERNEST S. BISHOP, M. D.

On Sale at All Book Stores. *Price $1.50*

The Macmillan Company, Publishers, New York

Macy's Macy's

THE "Lansdowne"

A Smart Hat for the Careful Dresser

$5.89
Tax 9c

In the "Lansdowne" we are offering a high quality hat at an unusually low price.
Made of the best quality of fur felt.
Styles are agreeably varied and include all the desired Spring blocks.
Latest colorings in seal, tan, olive, pearl, nutria and dark green.

Lightweight Derby
$4.89

The good dresser often changes off from soft hat to derby. The smart model we are featuring is a lightweight in the latest Spring block, made of fur felt in black only.

Other derbies at 5.98 and 6.92

Macy's—Main Floor, 35th Street.

R. H. Macy & Co. Inc.
HERALD SQUARE NEW YORK

Macy's Macy's

Gimbels Book Store Main Floor

Gimbel Brothers
32nd ST-BROADWAY-33rd ST-NEW YORK

Store Hours 9:00 to 5:30

These Sets of the New
Encyclopaedia Britannica

Handy Volume Issue

Are Printed on Genuine India Paper and Are Offered at a Bargain

This Wonderful Book of Knowledge—the Latest Encyclopaedia Britannica—Is One of the Best Investments Any Ambitious Man or Woman Can Make

This book will give you a tremendous advantage. Think of what it would mean to your children to have access to the Britannica at all times and the complete authoritative knowledge of every subject which it contains. Consider what a satisfaction it would be to have at hand THE ANSWER TO QUESTIONS which come to an active mind. The Britannica covers the entire range of man's thought and activity and achievement—it contains more than 41,000 special articles, more than 500,000 indexed facts. Think of the countless hours of entertainment this masterly book would afford—the stimulating, intellectual benefits it would give. It is a complete library of accurate information which answers the needs of men and women today who have been awakened to the new thoughts and interests which are world wide. Its usefulness will repay many times over what it costs.

We Offer You This Unusual Opportunity to Own an India Paper Set

The sets now offered are all printed on the famous India paper.

As you know, this very thin but strong India paper made this great work more convenient to handle and more inviting to read, and therefore more usable.

This, celebrated paper, tough and opaque, has reduced the size of the Britannica's 29 volumes to such compact form they occupy but 29 inches of shelf space, and the weight of each volume is reduced to nearly one-third.

These sets are offered at prices and terms which make the Britannica an unusual bargain.

$1 ACT NOW!

As First Payment Brings You This Complete Set of 29 Volumes, Containing 44,000,000 Words, 30,000 Pages, 15,000 Maps and Illustrations. The Balance Is in Small Monthly Payments.

If you are ready to subscribe now, write an order on a piece of paper and mail with a dollar bill and we will give your order prompt attention.

Sign and Send This Coupon Now.

Gimbel Brothers, New York
Gentlemen:
Please send me, free, your illustrated book, giving full information about the new Encyclopaedia Britannica. Also tell me what I will have to pay for one of the remaining sets of the Handy Volume issue of the Britannica printed on genuine India paper.

Name.....
Address.....
and No.....
D C-83

Gimbel Brothers
32nd ST-BROADWAY-33rd ST-NEW YORK

Brooklyn, New Jersey and Long Island Customers Direct to Gimbels via Tubes and Subways

James McCreery & Co.

5th Avenue (Second Floor) 35th Street
Use the 5th Avenue Arcade

We Are Going to Close Out

342 Pairs Of
MEN'S SHOES

At $8.95

regularly 12.75 and 15.50

The lot consists of Black Calf, Vici Kid, Tan Russia Calf in plain and wing tip effects; Suede tops in Black Calf Bal, Tan Bal or Patent Leather Bal. Sizes incomplete.

NO C. O. D.'S NO RETURNS NO APPROVALS

English Sateen

Lends Its Quaint Charm to Children's Dresses

Just like the frocks in picture books!

A little bit of old-fashioned and piquantly demure, English Sateen has been fashioned into most picturesque dresses.

There are attractive little play dresses—exceptionally practical, for they are cut on simple lines and launder beautifully. Also delightful afternoon frocks just smart enough to be different without sacrificing any youthful simplicity. The sizes range from 2 to 14 years.

In Our Dress Goods Department

English Sateen, also on display in our Dress Goods Department, is an exclusive McCutcheon importation. In quaint designs and in rich plain colors, it lends itself most effectively to the season's mode for both women and children.

James McCutcheon & Company
Fifth Avenue, 34th and 33d Streets, New York

GLOBE SPRINKLERS

84% are sprinkler protected

A recent investigation shows that 65 American piano manufacturers out of 77 have sprinkler protected factories. The high value of their materials necessitates a fire protection that will guard the CONTENTS of their buildings as well as the buildings themselves.

Globe Automatic Sprinkler Co.
149 Broadway, New York City
Cort. 6750

They pay for themselves!

Spring Overcoats, $30, $36, $41, $68

Here you may have a comfortable knitted coat, $30-$36. There are fancy ones at $41 and Huddersfield slip-ons, $54. These are extra good, and now is a good time to buy. G. N. VINCENT, 524-526 6th Av., near 31st St.

BOOKLAND.

For news of new books and of what authors and publishers are projecting for the entertainment of readers consult The New York Times Book Review, published every Sunday as a separate publication. One dollar a year by mail.—Advt.

JOHNSON WILL TRY TO CAPTURE JERSEY

Opens Fight in New Brunswick —Thinks Name on Ballot Will Aid Him in Primary.

WOOD WILL RETURN EAST

Edwards Says He Did Not Lift a Hand for Vote Received by Him in Michigan.

United States Senator Hiram W. Johnson believes the New Jersey delegates will follow those of Michigan in declaring for him as the Republican Presidential nominee at the primaries April 27 provided he is able to address enough voters personally. With this object in view, the Senator will carry on an intensive campaign in the State for the next two or three weeks.

The Senator is confident that the printing of his name on the ballot also will add materially to his chances of carrying the State. New Jersey, as was the case in Michigan, has a Presidential preference primary and the names of the various candidates appear on the ballot in order to give the voters an opportunity to express their preference as to candidates. Had this been the case in New York, the California Senator believes, he would have been the choice of the majority of the Republican voters.

"The Michigan primary was a clear demonstration of Senator Johnson's strength among the voters," said his manager, Angus McSween, yesterday, "and if he could campaign in the other States to the extent he did in Michigan the results would be the same. Advices received here state that the Senator carried every city in Michigan where he personally appeared and talked to the voters."

Senator Johnson opened his New Jersey campaign in New Brunswick last night. Tonight he will address meetings in Passaic and Paterson, and on Friday night in Hoboken and Jersey City. On Saturday the Senator will hurry to Nebraska to fulfill a speaking engagement. After that he will tour Indiana and make a trip through Montana and Oregon. These trips over, the California candidate will hurry back to New Jersey and campaign right up to the eve of the primaries.

While the Senator is absent from the State his managers, Angus McSween and A. C. Joy, personally will visit various cities and arrange for the carrying on of his campaign. A number of speakers have been engaged to talk in the Senator's behalf.

The Michigan primaries having shown that Senator Johnson is strongest in the cities, especially in labor centres, the Senator will pay particular attention to these sections.

When he goes to Nebraska Senator Johnson expects to encounter a rejuvenation of the General Pershing boom. Word was received at his headquarters yesterday that the Pershing campaign managers had become exceedingly active there.

Palmer Cancels Savannah Speech.

ATLANTA, April 7.—Attorney General Palmer's sudden illness, due to an attack of acute indigestion, in Gainesville, Ga., caused a cancellation of his speech tonight in Savannah, but it was not thought it would prevent his filling an engagement in Macon tomorrow night.

Labor Men Win Some Illinois Cities.

EAST ST. LOUIS, Ill., April 7.—Official returns today showed that the new Labor Party was victorious in yesterday's municipal elections here and in Belleville, Harrisburg and Eldorado.

Elect Unpledged Delegates.

RALEIGH, N. C., April 7.—Republicans of the Fourth Congressional District today elected an uninstructed delegation to the Republican National Convention.

Financing Real Estate Purchases

We welcome inquiries from firms desiring mortgages and planning to build their own business homes.

Our mortgage department has been entrusted with the placing of a great many of these loans.

Wm. A. White & Sons
Established 1868
46 Cedar Street
Tel. 5700 John

TIPS By Mr. B. T.

A frayed shoe lace is worse than a torn dress. Your laces won't fray if they are Beaded Tip Shoe Laces

90% more for food—
60% more for rent—
120% more for clothes—
100% more for newspapers.
These are just a few of the official figures showing the universal increase in the cost of living.

The Knickerbocker Ice Company because of repeated advances in wages is compelled to raise the price of ice delivered to families from 50 to 60 cents for the hundred pounds.

In the interests of fair play compare this 20% increase with the official figures quoted above.

Knickerbocker ICE Company

ASSURANCE.
There is greater assurance of care in composition and preference in location, for all advertisements intended for the Sunday edition of The New York Times, when copy is received early in the week and releases given by Thursday.—Advt.

Franklin Simon & Co.
Fifth Avenue. 37th and 38th Streets

GIRLS' CAPES *and* CAPE-WRAPS

of Polo Cloth, Serge, or Velour Silvertone

29.50

ENGAGING lines, sturdiness of material, and correctness of weight make these cape-wraps and capes ideal for girls. Each of the three models retain with their practicality a youthful chic. One a cape-wrap, flares in the back and ripples over the shoulders into a full cape sleeve. Another a smart circular cape is gathered onto a yoke for fullness, and still another with a large collar of taffeta is piquantly accordeon pleated.

In Polo Tan, Navy Blue, Walnut or Belgian Blue

Sizes 6 to 16 Years

GIRLS' WRAP SHOP—Second Floor

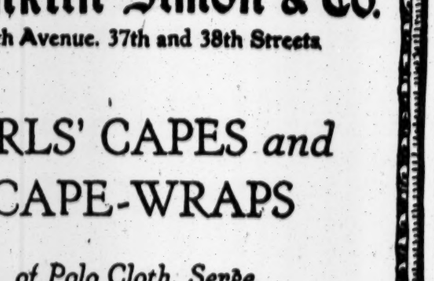

EXHIBITIONS & SALES AT THE
ANDERSON GALLERIES
PARK AVENUE & 59TH STREET, NEW YORK

SALE THIS AFTERNOON AT 2:30

AN IMPORTANT COLLECTION OF
ANCIENT CHINESE ART
TO BE SOLD BY ORDER OF
EDWARD G. GETZ
WHOSE BUILDING AT 14 EAST 45th STREET IS TO BE TORN DOWN

¶ *To be sold Thursday, Friday, Saturday afternoons, April 8, 9, 10, at 2:30 o'clock.*

OPENING SALE TONIGHT AT 8.15

VALUABLE PAINTINGS
AND TWO IMPORTANT TAPESTRIES
COLLECTED BY
MR. C. F. DIETERICH
963 FIFTH AVENUE

¶ *To be sold Thursday, Friday evenings, April 8, 9, at 8:15 o clock.*

SALES CONDUCTED BY MR. FREDERICK A. CHAPMAN

Beginning at Saks Thursday—

An Important Sale of
8600 Men's
Union Suits, Shirts *and* Drawers
in serviceable Summer-weight materials

At Liberal Savings on Regular Prices

1500 Men's Athletic Style Union Suits, in Shedaker and Sphinx makes. Regularly $2. Special $1.20

1100 Men's Athletic Style Union Suits, made of genuine Soisette, self-striped mercerized fabrics, and open mesh materials. Reg. $3 and $3.50. Special $1.95

3600 Athletic-style Shirts and Drawers of the celebrated "Sealpax" brand. Every garment packed in sealed wax-paper container, and guaranteed not to rip. Regularly $1.25. . . . . Special 75c

2400 Ribbed Men's Union Suits, with short sleeves, three-quarter or full length leg. Made of light and medium weight combed Egyptian yarn. Regularly $3 and $3.50. . . . Special $2.15

MAIN FLOOR

Beginning Thursday at Saks

Sale of Men's Hats
Formerly $5 and $6
At $4.25

600 Derbies in Tan and Brown
1500 Soft Hats in the new colors

EVERY hat is of first quality, and at this special price should command your prompt attention. Quite a few have silk linings — something unusual to-day in hats even at $6.

MAIN FLOOR

Broadway Saks & Company At 34th St.

Gimbel Brothers
32nd ST-BROADWAY-33rd ST-NEW YORK

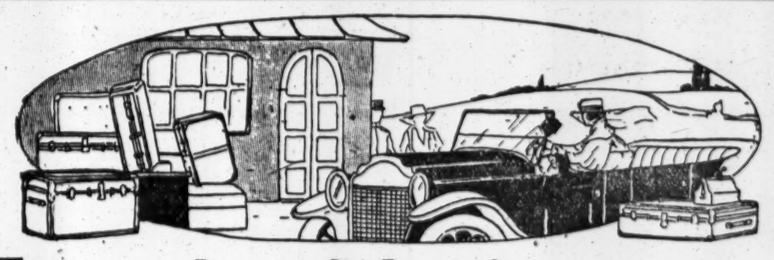

Tremendous Sale of Excellent Trunks

Hundreds of Trunks from Three of America's Best Known Makers

Wardrobe and Dress Trunks—Steamer and Hat and Shoe Trunks

AT SUCH REDUCTIONS

that a big per cent. of the cost of the trunk may be saved.

In fact the purpose back of our great April drive is to gain new and satisfied customers. We know that you will be delighted with the value and quality of the trunks offered in this great April sale. *In time for the summer holidays.*

BELBER TRUNKS

Full Size Wardrobe Trunks
Sale Price, $43.75
This trunk is extra deep with large round edges and big corners of solid steel, brassed hardware; heavy hinges; shoe bags and laundry bag; 5 large drawers, with hanging device and conveniences.

Dress Trunks
Sale Price, $44.75
This trunk is of excellent quality. You will appreciate its fine construction.
Steamer Trunks of same excellent construction, $41.50

HARTMANN TRUNKS

Dress Trunks
Sale Price, $37.50
This is a trunk of excellent construction. It is fibre covered; with "Gibraltarized" edges; fully riveted. The interior is with deep top tray and extra dress tray.

Steamer Trunks
Sale Price, $32.50

EVERWEAR TRUNKS

Open Top Steamer Wardrobe Trunks
Sale Price, $31.45
A strong and convenient trunk for the short journey. It is fibre covered; sturdily reinforced with brass hardware, and fitted with drawers and hangers, as illustrated.

Full Sized Wardrobe Trunks
Sale Price, $39.50 *illustrated*

SHOE TRUNKS, - - - $16.50 to $21.50
HAT TRUNKS, - - - $29.75 to $66.50

—Extra Salespeople—

Sale on Main Floor—Also in the Trunk Shop, Fifth Floor

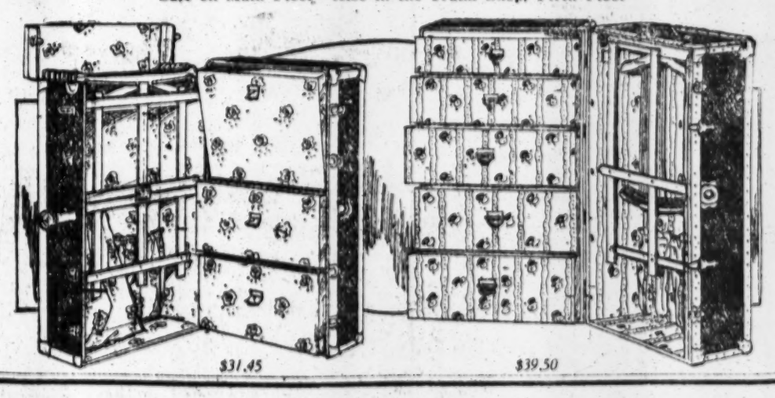

$31.45 $39.50

Stern Brothers

West 42nd Street (Between 5th and 6th Avenues) West 43rd Street

An Exceptional Offering

THURSDAY—on the Third Floor
an Assortment of Our Finer Grade

WOMEN'S TAILORED SUITS

Extraordinary Values

$72.50

Tricotine and Poiret Twill Models, revealing such distinctive, graceful lines and perfectly finished detail as expert tailoring alone can impart.

Belted or plain waistline effects with silk hand embroidery or silk braid binding; also box back models with rows of self tucking. Fancy Silk and Satin Linings.

Discriminating women will find this an especially opportune occasion to fulfil their new season requirements.

Colors are mostly Navy Blue . . . Sizes 34 to 46½.

REED & BARTON
ESTABLISHED 1824
THEODORE B. STARR, INC.
ESTABLISHED 1862
EXHIBITION
FIFTH AVE. AT 47th ST.
SILVER SERVICE
made for
HIS HIGHNESS
THE MAHARAJAH
OF BARWANI,
INDIA

RUSSEKS
FIFTH AVENUE
Sumptuous
Spring
Furs
to wear
with the Smart
Tailleur
and the
Tailored
Dress

UNIVERSAL TRAINING LOSING IN SENATE

Informal Poll Indicates That It Will Be Beaten in Final Vote Today.

VOLUNTARY PLAN PROPOSED

Forty Democrats and Thirteen Republicans Said to be for It.

WASHINGTON, April 7.—The big fight against universal military training opened late today in the Senate, with indications that the final vote, probably tomorrow, would result in its rejection.

Leaders on both sides who had informally canvassed the Senate vote refused to comment on the probable outcome. It was said, however, that forty Democrats and thirteen Republicans were against the training plan. In this situation a movement was begun aiming at the substitution of a program of voluntary training.

There was sharp debate today on the training scheme, which was commended and condemned, but the sum total accomplished was the decision to postpone from 1921 to 1922 the date on which the plan, if adopted, would be put into force. This was done with fewer than a dozen Senators in the Chamber, in accordance with the amendment offered by Senator Wadsworth, Republican, of New York. He explained that the reorganization of the War Department under the bill could not be carried out before that time. The amendment was adopted without objection.

Senator Pomerene, Democrat, of Ohio, opposing immediate adoption of the plan because of the expense, declared the "tragedy of untrained men being sent into battle was not due so much to unpreparedness as to the negligence of officers who sent them into the fight."

Attacks on the training provision also were made by Senators Nelson, Republican, of Minnesota, and Smith, Democrat, of Arizona.

Senator Nelson urged a regular army of 300,000 men, one-third of whom would be trained for one year only. In five years, he declared, such a program would provide a force of half a million, capable of "filling all our immediate necessities."

Quigley for Auburn Postmaster.

WASHINGTON, April 7.—Patrick T. Quigley was nominated today by President Wilson to be Postmaster at Auburn, N. Y.

LORIMER MAY SEEK SENATE SEAT AGAIN

Illinois Man Ousted as Senator in 1909 Once More Active in Chicago Politics.

Special to The New York Times.

CHICAGO, April 7.—Former United States Senator William Lorimer, who lost his seat because of the improper use of money at the time of his election in 1909 by the Illinois Legislature, is again taking part in the councils of the Republican Party in Chicago. He has been acting with Mayor Thompson and his political associates in making plans for the City Hall campaign for control of the Republican County organization. There were rumors today that preparations are being made to put up Mr. Lorimer as a candidate for the United States Senate at the September primaries.

One of the active supporters of the Thompson faction remarked today, relative to the aldermanic elections of Tuesday:

"We will clean up Chicago next Tuesday. We will have thirty-two of thirty-five committeemen from Chicago. What will we do then? Why, it will be a cakewalk. We will give Lorimer such a majority for United States Senator in Cook County next Fall that downstate couldn't expect to overcome it."

COURT RULES AGAINST PIGS.

Upholds East Chester Ordinance Restricting Location of Sties.

Special to The New York Times.

MOUNT VERNON, N. Y., April 7.—By a decision of Supreme Court Justice Morschauser filed at White Plains today, Lafayette Wiseman, owner of a big piggery at Union Corners in the town of East Chester lost his fight to have a special ordinance adopted bythe East Chester Town Board prohibiting piggeries within 1,000 feet of a house or highway declared unconstitutional. Justice Morschauser decided that the ordinance was constitutional.

Wiseman testified that his piggery was worth about $40,000 and that he kept 1,000 pigs. The piggery is close to the large homes of wealthy New Yorkers and several country clubs who complained that it was a nuisance.

Lieut. Comdr. Knapp's Son Killed.

John Marshall Knapp, Jr., 5 years old, was killed yesterday afternoon when he walked into an open elevator shaft, apparently under the impression that it was a stairway, and fell several feet in the Hotel Bonta, Broadway and Ninety-fourth Street. The child was the son of Lieut. Commander John Marshall Knapp, who is stationed at the Brooklyn Navy Yard.

FRICK COLLECTION PLANS.

Incorporation Sought in Order to Carry Out Provisions of Will.

Special to The New York Times.

ALBANY, April 7.—To carry out provisions in the will of Henry C. Frick, under which his extensive art collection is to be dedicated to the public use, incorporation is sought for "The Frick Collection," through a bill introduced today by Assemblyman Joseph Steinberg of New York.

Mrs. Adelaide H. C. Frick, widow of Henry C. Frick, heads the list of incorporators. The others are: Helen C. Frick, Childs Frick, George F. Baker, Jr., J. Horace Harding, Walker D. Hines, Lewis Cass Ledyard and John D. Rockefeller, Jr.

The bill gives the incorporators power to add others.

The purposes of the proposed corporation are set forth in the bill as follows: "To encourage and develop the study of fine art and advance general knowledge of kindred subjects."

The bill would give the corporation power to dedicate the Frick Art Gallery to "the use and benefit of all persons whomsoever to the end that the same shall be a public gallery to which the public shall forever have access."

Featuring, This Week, Notable
Belber Luggage

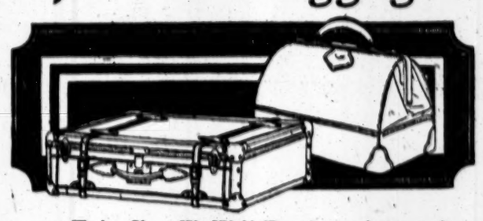

AT the Chas. W. Wolf Five Stores the versatile assortments, the atmosphere of leisure and convenience, and the expert service, add much zest to the purchase of one of the superb Belber Luggage Pieces or Travel Accessories.

Belber Suit Case, *illustrated*. Genuine Cowhide on a steel frame, heavily reinforced; all-around straps; lock and side catches; sewn handle; linen lining; full-length shirt pocket. In tan. 24 inches. Price, $25.

Belber Travel Bag, *illustrated*. Very heavy Tan Cowhide, hand-sewn throughout. Solid Brass trimmings; strongly sewn corners; finest-quality linen lining. Unusually handsome late model. 18 inches. Price, $32.50.

Other Belber Bags and Cases, fitted or unfitted, $25 to $400
Luxurious Belber Wardrobe Trunks, $50 to $300

CHAS. W. WOLF
225 BROADWAY 22 CORTLANDT ST. 102 NASSAU ST.
50 BROADWAY New York 58 CORTLANDT ST.
Send for New Folder of Wolf Hand-Luggage

Franklin Simon & Co.
Fifth Avenue, 37th and 38th Streets

The Same Orthopaedic Specialist Who Designed and Established the Success of Our Specialist Shoe for Children Has Now Achieved

The Specialist Shoe
For the JUNIOR MISS

STYLE WHERE A GIRL DESIRES IT, COMMON SENSE WHERE NATURE DEMANDS IT—A PROTECTIVE, NOT A CORRECTIVE SHOE

THIS new Specialist shoe is not an experiment, but an evolution. It is the first time style has been introduced in a girl's shoe with a specialist's full approval—and style's the thing a girl looks for. The last was modeled by an orthopaedic surgeon, the recognized head of his profession.

Laced Models of Brown or Black Calfskin, With Low Heels. Sizes 2½ to 7½. Widths AAA to D

14.00

JUNIOR MISSES' SHOE SHOP—Third Floor

Which Auto-Owner Are YOU?

Care-worn-or-Care-free?

Care-*worn* if you always have the lurking fear of what *may* happen because your car is not insured. If you have not been wise in time you bear the risk of accident, of disaster, of crippling damages that may take your whole year's income, of trials in court, of endless regrets.

But you can drive care-*free*—insured in the American Mutual—sure of protection whenever and wherever you need it—sure of safety and satisfaction. Read the details of the American Mutual plan carefully. It means not only your protection but an actual return to you of part of your premium—a return which for the past 33 years has never been less than 30% each year. That means money in your pocket.

Save Money—Get Automobile Insurance *by Mail*

When you insure your car in the American Mutual every dollar you spend pays for protection alone, and so it is possible to return to you each year a considerable portion of this dollar.

What do you get when you insure your car in the American Mutual, the oldest, largest, and strongest Mutual Liability Insurance Company in America?

You get *immediate* and *personal* service from our nearest claim office, plus the protection of the greatest company of its kind in existence. All over the country American Mutual physicians, lawyers, and adjusters are ready to come to your help immediately.

You do not have to worry about damages or lawsuits. We take charge of all that for you. We settle the vast majority of accidents reported without litigation. Ask the man who has had a smash-up what this means.

Information Sent by Mail
No Agent Will Call

Fill out and send us the coupon. It obligates you in no way. It simply enables us to tell you exactly, in dollars and cents, what your automobile insurance will cost. Then you can prove to yourself just how much the American Mutual will save you.

With these figures on the proper insurance cost on your own car we will send you also our book "Less 30%," which explains the whole matter clearly and simply.

If you are already insured the American Mutual can save you money. If you are not insured remember that the American Mutual can not only save you money, but can protect you with the service of the greatest company of its kind in America—give you peace of mind and freedom from all worries connected with liability on your car.

The accident may come when you expect it least. But you can protect yourself in time—if you send the coupon today.

Send Coupon Now

This Coupon is for
FURTHER INFORMATION ONLY
AMERICAN MUTUAL LIABILITY INSURANCE CO.,
18 East 41st Street, New York

Without obligation or charge, mail your booklet, "Less 30%." I give the following information so that you will be able to tell me what will be the exact cost of an American Mutual Auto Policy. It is understood that no agent will visit me.

Name of Car.....
Year and Model.....
List price when purchased.....
Actual cost to me.....
Type of body.....
Pleasure Car or Truck.....
Car is principally operated in (city and state)
.....
Address of garage (city and state).....
.....
My name.....
My address.....
My business.....

AMERICAN MUTUAL LIABILITY INSURANCE CO.
CHARLES E. HODGES, President
18 East 41st Street, New York Branches in Principal Cities

LIKLY LUGGAGE CO. INC.
311 Fifth Avenue, Between 31st and 32nd Streets
New York

ANNOUNCEMENT

Only 7 More Business Days

Saving 33% to 50% Saving

Building Coming Down
Entire Stock Must Be Sold

FORCED TO VACATE

Our Store located at 311 5th Ave., bet. 31st and 32nd Sts., and not wishing to overcrowd our Main Store at 34th St. and Madison Ave.

We Will Place on Sale $45,000 Worth of the Highest-Grade

"GUARANTEED LUGGAGE"

Luggage that asks no favors of the baggageman, consisting of Wardrobe Trunks, Steamer Trunks, Suit Cases, Toilet Sets, Fitted Bags and Cases, Overnight Bags and Small Leather Goods

At the Most Tempting Bargain Prices

Patrons of Our 5th Ave. Branch Will Be Extended Every Courtesy At Our Main Store, 34th St. & Madison Ave.

Sale Only at 311 Fifth Avenue

I HAVE a well-furnished uptown office, a competent office force, a good record as a sales executive.

I WANT to act as NEW YORK REPRESENTATIVE for some high-grade firm.

S 490 TIMES.

TIPS By Mr. B. T.
A frayed shoe lace is worse than a torn dress. Your laces won't fray if they are
Beaded Tip Shoe Laces

BOOKS Any book you want we have or we will get for you. Write us and save time and money. "THE BOOK CORNER," 231 Fifth Ave., Cor. 28th St., New York.

EARLY COPY.

Copy for all advertisements to be inserted in the main or supplemental sections of the Sunday edition of The New York Times will be given preference when received early in the week preceding date of publication. Releases should be given not later than Thursday.—Adv.

RODMAN CRITICISES ALL SIMS CHARGES

Declares Navy Was Well Prepared for War in 1917 and Upholds Home Command.

CALLS SIMS "INDISCREET"

Publication of the Instruction to "Watch the British" Has Done Harm, He Says.

WASHINGTON, April 7.—Testifying today at his own request before the Senate committee investigation of the Sims-Daniels row, Admiral Rodman, commander in chief of the Pacific Fleet, took direct issue with Admiral Sims's charges and criticisms.

Admiral Rodman denied categorically that the navy entered the war without plans or policies; that it was unprepared to fight, or that it was a mistake to attempt to direct naval operations from Washington. The Admiral said he appeared, through a sense of duty and to "defend the good name of the navy," the work of which in the war he praised.

Admiral Rodman declared that never in his more than forty years of service had the fleet been in a better state of preparedness than in the Spring of 1917. Some types of vessels were lacking, he conceded, notably battle cruisers and scout cruisers, but generally speaking the navy "was ready to fight."

The witness referred to Sims's testimony that Admiral Benson, former Chief of Naval Operations, told him prior to his departure for London "not to let the British pull the wool over your eyes; we would as soon fight the British as the Germans."

"His mention and the subsequent publication of a certain admonition which he states he received prior to his departure for London no doubt had its effect upon the cordial relations which heretofore existed between us and one of our closest allies. In every expression of opinion which I have heard concerning it, both in and out of the navy, it has received the deepest censure."

The charge that the navy entered the war without plans or well-defined policies was not correct, Admiral Rodman testified, adding that experience on the General Board had given him opportunity to help prepare such plans, anticipating the probable advent of the United States into the war. These plans were later modified to meet existing conditions, he said.

Admiral Rodman asserted that the navy had many sources of information and recommendations abroad other than Sims's, who, the witness said, implied that the navy had prolonged the war by not accepting all of his recommendations.

Admiral Sims's status abroad was largely that of liaison officer, the witness declared.

"His title as 'Commanding United States naval forces in European waters' is partially misleading," said Rodman. "He was in reality a subordinate part of naval operations, with his office in London. He did not personally direct the movements of our fighting ships in the war zone, as the public so generally believed."

Admiral Sims, the witness continued, rendered "most conspicuous and valuable service to the navy during the war," but the "whole responsibility" of winning the war was not placed upon his shoulders.

As commander of the American battleship squadron with the British Grand Fleet during the war, Admiral Rodman told the committee that "the American navy did its full share most efficiently and splendidly in helping to bring the war against the Huns to a successful and victorious conclusion."

Sims's criticism that the American battleships sent to reinforce the Grand Fleet were not "homogeneous" was made, Rodman said, with full knowledge of the fact that coal-burning vessels had to be sent because oil was not available. The witness described the service of the American battleships with the Grand Fleet and declared that the American unit received nothing but the highest praise from the officers of the British fleet.

"The American squadron was fully equal to any of the Grand Fleet," said he.

The charge that the Navy Department should not have attempted to conduct operations from a point 3,000 miles from the war zone was criticized by Admiral Rodman, who declared that from the war zone was criticised by London" and that the only place for the direction and administration of the navy's policy was in Washington.

"To have moved our whole administration to London, even though 3,000 miles separated it from the scene of hostilities, would have been a serious blunder," he said. The admiral added that he thought there had been an evident effort to discredit the navy, and his impression was that Admiral Sims sought to give the impression that he had most of the responsibility for running the war and that the Navy Department "fell down on the job" because it did not follow his advice.

Admiral Rodman said that the only recommendation he had to make to strengthen the organization of the Navy Department was the suggestion that the Chief of Naval Operations be given full authority and entire responsibility.

The witness declared that the "motive which prompted this public investigation is veiled under a smoke screen of words, and I can't for the life of me see but that it will discredit the work of the navy in this war, which I know has been most creditable.

On cross-examination, replying to Chairman Hale, the witness characterized as "ridiculous" Sims's statement that lack of American co-operation with the Allies during the first six months of the war prolonged hostilities four months and cost 500,000 lives and a huge sum of money.

"There is an old proverb that there are three kinds of lies—lies, damned lies and statistics," said the Admiral. "This statement I consider to fall in the latter class."

The officer said that he did not agree with Secretary Daniels's statement that in April, 1917, the navy was "ready from stem to stern," but said it was in a good state of preparedness.

Admiral H. B. Wilson, who commanded American forces based at Brest, France, during the war and is now commander in chief of the Atlantic Fleet, will testify tomorrow.

HOTELS FIGHT DRY RULING.

Revocation of Permits for Liquor's Culinary Use Arouses Protest.

Federal Prohibition Commissioner John F. Kramer of Washington is to be asked by the Hotel Association of New York City to rescind his recent order revoking all permits to use liquors for culinary purposes, it was announced yesterday by Frank A. K. Boland of the firm of Campbell & Boland, 51 Chambers Street, attorneys for the hotel men. Mr. Boland said that it appeared to the hotel men that the Commissioner was overstepping his authority in ruling that no liquors or wines could be used by hotels or restaurants for cooking purposes.

James S. Shevlin, Supervising Enforcement Agent, said that Commissioner Kramer had revoked the permits because his office had reason to believe that certain places had laid in a large stock of liquors under the protection of the culinary permits.

Copeland Townsend of the Majestic Hotel said last night that he applied for a permit about a month ago. He learned about a week ago, he said, that no permits would be issued, the reason given being that somebody in the United States who received a permit to keep liquors for culinary purposes had laid in a large stock. Mr. Townsend said that this was entirely probable, but that the New York hotels had filed their applications in good faith and intended to obey the law.

Don't Wait For That "First Thousand"

Begin NOW to insure your own future. One hundred dollars or more will buy 5½% Guaranteed First Mortgage Certificates. ABSOLUTE safety and good income.

New York Title and Mortgage Co.
135 Broadway - - - - New York

203 Montague St. Brooklyn	375 Fulton St. Jamaica	Bridge Plaza L. I. City
163 Maine St. White Plains	3 S. 3rd Ave. Mt. Vernon	24 Bay St. St. George, S. I.

Five Great Pianists

These Five Great Pianists Appeared Together in Presenting a Remarkable Program Jointly with the

AMPICO

At Carnegie Hall, New York *Belasco Theatre, Washington*
The New York Hippodrome and Symphony Hall, Boston

THESE ARTISTS know that through the Ampico their wonderful gifts, which have made them the greatest pianists in world, will live after them—that those who can never hear them in person will know them through the Ampico.

A profound sense of appreciation of what science through the perfection of the Ampico, has done for their art has brought these great men together as nothing else could, and we find them appearing in joint recital, not once but in several cities, proudly displaying the perfection with which the Ampico reproduces and preserves the wonder and beauty of their music.

GODOWSKY, LEVITZKI, MOISEIWITSCH, ORNSTEIN, RUBINSTEIN—as well as the hundred or more pianists whose records are available for this instrument—have found in the Ampico the means of preserving their art for all time. The bringing together of these great artists in a united tribute to a great scientific and artistic achievement, is the real significance of these unique musical events.

You are cordially invited to hear the Ampico reproduce the playing of great pianists in our studios

Knabe Warerooms Fifth Avenue at Thirty-ninth St.

JOHN DAVID

STEIN-BLOCH SMART CLOTHES
Broadway at 32nd Street
Facing Greeley Square

John David Presents
Blue Flannel Day Suits Which
Exemplify Characteristic Value
At A Mere Forty-Five Dollars

Fine Quality At A Fair Price! Supreme Smartness With Extreme Plainness! Blue Flannel Business Suits; Silk-Sleeved; Quarter-Lined; Patch-Pocketed, Single-Breasted or Double. Whilst Some Shops Seem To Be Engaged In A Tournament As To How High A Price They Can Score, We Feel Lonesome, But Comfortable, In Maintaining Fullest Intrinsic Value At Only Forty-Five Dollars

EXCLUSIVE, BUT NOT EXPENSIVE

Announcing To
WHOLESALERS MANUFACTURERS EXPORTERS
JOBBERS RETAILERS

A Special Discount Clearance Sale

BY THE

UNITED STATES NAVY

Special authority has been granted by the NAVY DEPARTMENT to sell MILLIONS OF DOLLARS' WORTH OF NAVY SURPLUS SUPPLIES

UNTIL APRIL 20 ONLY
at the following

BIG DISCOUNTS:

On Orders Of

$10,000 or more, 5% - $25,000 or more, 10%
$50,000 or more, 15% - $100,000 or more, 20%

ITEMS IN THIS SALE INCLUDE:

Hardware, Hand Tools, Electrical Supplies, Cooking Utensils, Dishes, Mess Gear, Bedding, Housefurnishings, Lighting Fixtures, Boat Equipment, Fire Extinguishers, Refrigerators, Electric Heaters, Ovens, Galvanized Buckets, Brass and Copper Tubing and Pipe, Sheet Copper and Tin, Valves, Lead Cable, Chemicals, Canvas, Bolts, Lamps.

Pooling of Orders

No restrictions whatever on clubbing. In case you are a small buyer you can still take advantage of the bigger discounts allowed on large orders by purchasing jointly with others. Get together a number of purchasers and club your orders.

All the supplies listed are NEW, in perfect condition and inspected and accepted by U. S. Government inspectors—and

DELIVERIES ARE IMMEDIATE

For prices, terms, and complete information call, write or telephone. (Sunset 8100, Extension 755).

LIEUT. COMDR. EUGENE H. TRICOU, S. C., U. S. N.
U. S. NAVY STORE
(Wholesale Dept.)
29TH ST. AND 3RD AVE.
BROOKLYN, N. Y.

BEAR IN MIND—

That these DISCOUNTS are in effect only until APRIL 20.

Get in Touch Today!

Russian Sables
Canadian Marten
Coats and Wraps
in cloth and silk
Revillon Frères
ESTABLISHED 1723
5th Avenue at 53rd St.
New York.

SENATORS FOR QUICK NAVY CONSTRUCTION

Committee Favors for This Purpose Increase of $39,000,000 Over House Appropriation.

$10,000,000 FOR AVIATION

Funds for New York and Other Navy Yards Increased or Provided in Bill.

WASHINGTON, April 7.—Although standing on the 1921 naval building program as authorized by the House, the Senate Naval Affairs Committee will recommend an increase of $39,000,000 over House appropriations to enable quick construction. The House bill authorized a total of $424,500,000.

The Senate Committee, which virtually completed the Naval bill today and plans to report it to the Senate late this week, also granted liberal increases for other naval enterprises, including an increase of nearly $10,000,000 for naval aviation.

The largest single increase was $11,700,000 for completing aviation tenders under construction at Hog Island, for which material already has been fabricated. The House omitted this item.

To complete the 1916 building program as decided on by the House, the Senate Committee raised the appropriations from $48,000,000 to $52,000,000. Items of $11,000,000 for torpedo boat construction and $45,000,000 for armor plate were left unchanged.

In providing additional funds for naval aviation the Senate committee increased the House item for naval aircraft from $3,464,000 to $6,500,000 and that for new aviation stations from $1,257,000 to $5,400,000. Funds for experiments and developing all types of aircraft were increased from $2,935,000 to $3,700,000.

Other increases voted by the Senate committee included:

Rhode Island naval training station, from $250,000 to $300,000; Great Lakes training station, $500,000 to $600,000; for the Naval Reserve force, $50,000 to $500,000.

A new appropriation of $200,000 for the Newport (R. I.) torpedo station was inserted in the bill, and for the Boston navy yard, for which the House made no provision, the Senate committee recommended $300,000.

Funds for the New York navy yard were increased from $207,000 to $397,000; for the Philadelphia yard, from $1,100,000 to $1,200,000; for completion of the Norfolk navy yard's steel storage plant, from $220,000 to $520,000.

Admiral Hugh Rodman, Commander in Chief of the Pacific Fleet, testified at an executive session of the committee today regarding conditions on the Pacific Coast. Members indicated that the Admiral discussed necessary personnel increases for the Pacific Fleet, difficulty of obtaining recruits, serious shortage of skilled men, due to rapid resignation of petty officers, and questions relating to morale.

Names Two as Major Generals.

WASHINGTON, April 7.—Charles P. Summerall and Henry Jervey were nominated today by President Wilson to be Major Generals in the Regular Army. Both now have the emergency rank of Major General.

VISITORS FLOCK TO 5TH AV.

Merchants from Many Cities View Exhibits—Pupils Give Concert.

Robert Grier Cooke, President of the Fifth Avenue Association, which is sponsoring Fifth Avenue Week, said yesterday that delegations from similar organizations and Chambers of Commerce in other cities were visiting New York to attend the celebration. Frederick M. Bower, Secretary of the North Central Association of Chicago, and Ellwood Chapman, President of the Chestnut Street Association of Philadelphia, were among those who headed parties of merchants and business men who were guests of the association.

"It is remarkable how much publicity newspapers in other cities have given Fifth Avenue Week," Mr. Cooke said. "The editorial comment has been particularly gratifying, and shows that all America looks to Fifth Avenue to set the standard."

As part of the program yesterday 400 school children gave a concert in the afternoon in Madison Square Park. The Morris High School band, led by Professor Edwin Tracey, played. Professor George H. Gartner, Director of Music in the schools, and Joseph F. Donnelly, Assistant Director, arranged the program. More than 5,000 persons heard the concert. Through Max G. Schling, florists of the city provided 2,500 roses for distribution among the children.

Last night the illuminations of the streets and windows was continued. This afternoon a pageant entitled "A Day's Work" will be given in Madison Square by the pupils of the Washington Irving High School. Mayor Hylan, Police Commissioner Enright and other officials have promised to attend. An organ recital will be given in the evening at the Little Church Around the Corner.

Hudson, N.Y., Has 11,745 Residents

WASHINGTON, April 7.—Population statistics announced today by the Census Bureau give Hudson, N. Y., 11,745, an increase of 328, or 2.9 per cent. over 1910.

WANTED
To Buy or Rent
With Possession
On or Before Oct. 1st
PRIVATE DWELLINGS
Furnished or Unfurnished
Send Full Particulars and Permit to Inspect
MORGENTHAU JR. CO.
REAL ESTATE
206 BROADWAY

Russian Bank
By R. F. FOSTER
"The best card game for two ever invented," says MILTON WORK. $1.00
E. P. Dutton & Co., 681 5th Ave., N. Y.

P.P.C.
Printing Facts
By the use of double-tone ink on dull-coated paper most charming results can be achieved. In sepia the effect closely approximates photogravure work at a small part of the expense. Black ink printed from specially made half-tones on dull-coated paper gives a result almost identical to that of carbon print photography. This is a difficult process and should only be entrusted to a printer thoroughly experienced in its execution.
Publishers Printing Company
209 West 25th Street
Telephone Chelsea 7840

TIPS By Mr. B. T.
A frayed shoe lace is worse than a torn dress. Your laces won't fray if they are
Beaded Tip Shoe Laces

Gimbel Brothers
32nd ST-BROADWAY-33rd ST-NEW YORK
Very Rare Imported
WALL PAPERS
So Beautiful That They Merit a Visit From Our Best Interior Decorators
This is probably the most wonderful collection of fine papers ever placed on sale anywhere, at any time. They include:
Imported French, English and Belgian Papers, and the finest of American Make.
All periods are represented. Foremost among them are:
Adam, Louis XV., American Colonial and also William Morris designs.
There are but a few rooms in each pattern and probably about 300 designs in all. All are to be sold at prices which cannot begin to show their value. In fact,
Many Prices Would Scarcely Cover the Import Costs Today
Polished Ground Papers, in tapestry and colonial figures; many of them hand printed; to be sold for $1.50 a roll.
22-Inch Width Papers, in the most beautiful drawings and colorings, such papers as are seldom seen except in the studios of the finest decorators; to be sold for $2.50 a roll.
Silk and Wool Flock Papers, 200 rolls only will be sold for $2.00 and $3.00 a roll.
Japanese Parchment, hand made paper in Chinese Chippendale designs.
30-Inch Colonial Floral Papers, made by De Fosse and Karth, France.
Two-Tone Silk and Velvet Effects, in beautiful parlor designs; these to be sold for 95c a roll.
Papers for Bedrooms, in Marie Antoinette stripes, lattice designs, and many floral effects. A large selection is offered at this price, 75c a roll.
Papers for Downstairs Rooms, Halls and Bedrooms in large assortment, to be sold for 45c a roll.
GIMBELS WALL PAPER SHOP—Sixth Floor

VICTROLA CABINETS
IN ALL PERIOD MODELS, EXECUTED IN WALNUT, OAK, SATINWOOD AND OTHER RARE WOODS, PRICES FROM $300.00 UP.
WE HAVE IN STOCK FOR IMMEDIATE DELIVERY, A CONSIDERABLE COLLECTION OF FURNITURE AND ART OBJECTS.
HERTS BROS. CO.
ESTABLISHED 1846
20 WEST 57TH ST.

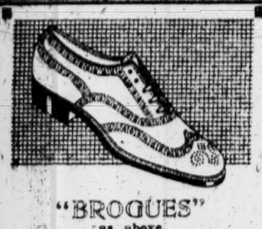
"BROGUES"
as above
Brown Shell Cordovan,
Tan Grain Leather,
Black Grain Leather, $12.50.
Same design a trifle narrower toe. Brown or Black Shell Cordovan,
Brown Russia Calf,
Brown Grain Leather, $12.00.
Shoe manufacturers tell us that these are the best values in New York.
PARKER & DIEMER
1376 BROADWAY at 37th St.

You can't see 'em—but if he smiles ten to one he's "got 'em on" What—.

The DIET during & after INFLUENZA
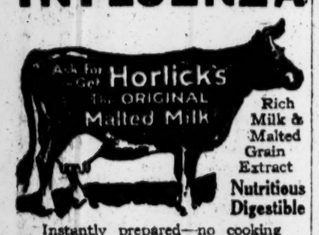

Rich Milk & Malted Grain Extract
Nutritious Digestible
Instantly prepared—no cooking
Used successfully over ½ century
Get Ask for Horlick's
Thus Avoiding Imitations

ALLEN'S FOOT-EASE
The Antiseptic Powder to Shake Into Your Shoes

And sprinkle in the Foot-Bath. It takes the sting out of Corns, Bunions, Blisters and Callouses and gives rest and comfort to hot, tired, smarting, swollen feet.
More than 1,500,000 pounds of Powder for the Feet were used by our Army and Navy during the war.
Allen's Foot-Ease, the powder for the feet, takes the friction from the shoe, freshens the feet and makes walking a delight.
Nothing relieves the pain of tight or new shoes so quickly or thoroughly. Try it to-day. Sold everywhere.

FOR BOOK BUYERS.
Readers of new books are helped in selection by The New York Times Book Review, published as a separate publication every Sunday. Descriptions of the latest publications and the literary news of the world. One dollar a year by mail.
—Adv.

Who Discovered RICORO?
Told by a Conductor

"...So I switched to Ricoro—which travels de luxe at excursion rates."

"It was a man who got on at Chicago", writes the conductor of the Wall Street Limited. "I came around to collect the fares, and he was much distressed to learn that he'd lost both ticket and pocketbook.

"Well, I could see he was all right, and when he asked if he could send a check from his New York office, I readily agreed. He thanked me and gave me his card and a couple of cigars.

"Later in the evening I lighted one of the cigars—and Great Northern Railroad!—it was sure great! I dug up his card again and remembered that he was an official of the United Cigar Stores Company.

"I met him next morning, and told him that having noticed his business connection, I understood how he could give away such great smokes.

"'You mean those Ricoros!' he laughed, 'Why, you can buy 'em for a dime in every United Cigar Store in the country!'

"I don't know which pleased me most—the cigar, or the news that I could buy Ricoro for 10c in every town on the line!"

Sooner or later you'll discover Ricoro. You'll discover Ricoro's bland and balmy tropic fragrance—and you'll settle down to it for life. You'll buy Ricoro by the box, just like thousands of other satisfied Ricoro discoverers. And you'll buy it at the price of ordinary domestic cigars, because it comes from Porto Rico, *duty free!*

A dozen shapes and sizes—8c to 3 for 50c. *Sold only in United Cigar Stores. "Thank You!"*

CIGARS UNITED

Invincible Size, 10c
Buy them by the Box of 50—$5.00
11 other sizes 8c to 3 for 50c
Imported from Porto Rico

UNITED CIGAR STORES
Ricoro
the "Self-Made" Cigar

PECK & PECK
SPECIALIZATION for over thirty years in the finest grades of hosiery that can be produced in the world, has made Peck & Peck quality the criterion of excellence among those who require the best.
Mail Orders Filled Promptly
PECK & PECK
EXCLUSIVE HOSIERY
586 Fifth Avenue at 48th Street
501 Fifth Avenue at 42nd Street
Also at 4 No. Michigan Blvd., Chicago
Palm Beach and Newport

BENJAMIN FRANKLIN says:
"It is a very decent warrant of stability to serve one thing faithfully for a quarter of a century."
Our Policy of Progress
ESTABLISHED at a time of national expansion in the fields of industry and commerce, this institution naturally fell heir to a spirit of progress. Its policy has been strongly influenced by this spirit—a desire not only to keep pace with the demands of our customers, but also to anticipate their future requirements and create opportunities for still further advancement.
The facilities of our Trust, Banking and Industrial Departments are yours to command.

Franklin Trust Company
Established 1888.
New York & Brooklyn

GLOVES
Tan, Gray, Kid, Buckskin
For Men and Women
The World's Greatest Leather Stores
486 Fifth Avenue, New York; 353 Broadway
Boston—145 Tremont Street
London—39 Regent Street

A Cloud of Witnesses
Mrs. REGINALD DE KOVEN'S intimate and persuasive story of spirit communications which are to her completely convincing. $2.50
E. P. Dutton & Co., 681 5th Ave., N. Y.

COUNSEL DEFENDS MRS. CROKER'S NAME

Charges That She Was Cabaret Singer and Chorus Girl Pronounced False.

SAYS SLANDERS MUST STOP

Crokers Ready for Trial — Former Tammany Boss Says Wife Is Good Financier.

Special to The New York Times.

WEST PALM BEACH, Fla., April 7.—Mrs. Croker's Counsel, Harold Nathan, issued this statement today:

"I have examined a copy of the complaint and affidavits on which the temporary injunction was issued tying up Mr. and Mrs. Croker's property. The charges of senility and undue influence are supported solely by the alleged opinions of Mr. Croker's two sons, one of his daughters and the wife and secretary of his eldest son, and by a short affidavit of one Palm Beach man, from whose bank Mr. Croker had withdrawn his account, saying that Mr. Croker's mind shows the effect of his advancing years and that his will is dominated by that of his wife. The charges are manifestly absurd and unsupported by evidence, and will be contradicted by an overwhelming array of evidence, including the deposition and testimony of a host of friends and acquaintances who have associated with Mr. and Mrs. Croker during their married life.

"The statement that has appeared in the press to the effect that it was expected that Mr. Croker's other daughter, Mrs. Florence Morris, would join in the present attempt to seize control of Mr. Croker's property cannot be made in good faith, for Mrs. Morris, since Richard Croker, Jr., started litigation against his father in New York, wrote that it was perfectly disgraceful and he would have nothing to do with it and there was no doubt her father was in the right.

Calls Headlines Libelous.

"I am particularly interested in the allegation contained in the bill of complaint and affidavits that have been used as a basis of sensational headlines accusing Mrs. Croker of being a well-known character along Broadway, &c. Those headlines are distinctly libelous, for they are not supported by any statement of fact contained in the papers on file.

"Richard Croker, Jr., sets forth in his affidavit that he said various things to his father with respect to Mrs. Croker, but no competent proof is offered in support of these statements, although it appears that detectives have combed the country from the Atlantic to the Pacific looking for evidence against Mrs. Croker.

"The facts in relation to Mrs. Croker's life history are these:

"She was born in Indian Territory, near Maysville, Ark., in 1884. She has never misrepresented her age. She is enrolled as a Cherokee Indian, one of the five civilized tribes, and has an allotment of land as a member of such tribe. Her parents are substantial people owning a ranch of 500 acres. Her uncle is now a member of Congress. She was educated in the Cherokee National Female Seminary at Tahlequah, Indian Territory, and was graduated in 1902.

She then took a course in the Summer Normal School of Chicago University and afterward taught mathematics at the Tahlequah Seminary for about five years. About 1908 she went to Boston and entered Dr. Curry's School of Expression. She was there for three years, taking a four-year course in that line. Her parents paid her expenses. She returned to Indian Territory about 1911 and taught expression to private pupils in Muskogee, also gymnastics in the public schools. In March, 1913, she went to the Wilson inaugural, representing Oklahoma in the suffrage parade, and then went to New York, where she studied voice work under teachers of music. She maintained herself by giving recitals and by means of remittances from her parents.

"The statements that have been made that she was a cabaret and chorus singer, that she appeared at Churchill's in cabaret and in the Hippodrome chorus, are wilfully, maliciously false. She never appeared at Churchill's and never appeared at the Hippodrome. She has been accused of having a gay time in the Summer of 1914, whereas in fact she spent that Summer giving recitals through a series of girls' and boys' camps in the New England States.

"The sensational charges made against Mrs. Croker are a baseless and monstrous fabrication, unsupported by any competent proof. She will no longer tamely submit to the spreading of such false and defamatory statements."

Trial May Begin Monday.

Counsel for Mr. and Mrs. Richard Croker, Sr., completed their case today and are ready to go to trial on the charge that the old Boss of Tammany Hall is insane and that his wife, owing to this alleged fact, has managed to get much of his property away from him. The absence of Judge E. S. Donnell, who granted the temporary injunction while ill at his home, is holding things up.

Friends of Mr. Croker pointed out today why it was, as appears in the voluminous affidavits already filed, that prior to his second marriage he transacted so much of his business through his son Richard. They stated that the first Mrs. Croker, from whom Mr. Croker was separated during these years, always refused to sign any papers whatsoever, and that therefore her husband could not deal in real property in his own name.

The Palm Beach property, which he afterward sold to Otto H. Kahn, he bought in the name of his son, and the property upon which "The Wigwam," his own home, stands, he purchased in the name of his brother-in-law, Mr. Croker said today that he afterward transferred "The Wigwam" and some adjacent property also held by his brother-in-law, to his wife, because he wanted her to have the home in her name. He also made the same explanation for the transfer to her of Glencairn, his estate in Ireland.

In speaking of his wife today Mr. Croker said that she made $50,000 for him a year ago this Winter in one transaction, at a time when he was so sick, during an illness of several weeks, that he could scarcely give attention to the matter.

"A thing that amuses me," Mr. Croker continued, "is the concern my children apparently have about what my wife gets. In the first place, I will say that my wife has earned, since we married, in deals that she has swung herself, considerably more than we both have spent since we were married. If my wife was an extravagant woman, forcing herself into society down here by lavish entertaining that was dissipating my fortune, I can see how they might feel like making some complaint, but instead we have one servant, we live very quietly and happily, and what we have spent she has earned twice over. My son Richard cannot complain about my running away and getting married without telling him about it, as one of the papers I read today had it. In the first place, I didn't. In the second place, that's exactly what he did. While I was paying his expenses at Amherst he ran away and got married and never told me a word about it for more than a year."

Colby Can Publish Testimony.

WASHINGTON, April 7.—The Senate Foreign Relations Committee decided today to advise Secretary Colby that he might, if he chose, make public the testimony given before the committee in executive session in connection with confirmation of his nomination. Copies of the testimony will be furnished to the Secretary if he wishes to make it public.

Oberlin Professor New Berea Head.

BEREA, Ky., April 7.—Professor William J. Hutchins of Oberlin College has accepted the pdesidency of Berea College and its allied school, to succeed William Goodell Frost, who is to retire on account of continued ill health. The new President is a graduate of Yale and a former pupil and friend of Dr. Frost.

PRINCESS WATAHWASO SINGS

Penobscot Descendant Displays a Lovely Voice in Indian Airs.

A new singer of an ancient race appeared for the first time in recital yesterday at Aeolian Hall, where an audience of musical New Yorkers gave her a welcome of more than usual cordiality. Watahwaso was the young woman's name, a descendant of chiefs of the Penobscot Indians of Maine, a leading tribe of the old Abenaki Confederacy, of the stock of the Algonquins. The voice of aboriginal America, as represented in this youthful artist, is remarkable; a voice of singularly lovely natural quality, of rare resonance, and of sufficient cultivation to justify the essay of one opera air, the "Voce di Donna," from Ponchielli's "La Gioconda."

It was in Indian airs adapted by Cadman, Lieurance and Troyer that the interplay of Watahwaso's native and acquired gifts produced a degree of charm not often heard in primitive music. Clad in rawhide, she told the stories of the origin of these songs, illustrated their ceremonial character, and, even in a few over-sophisticated versions, like the "Chippewa Moaning Son," carried her audience with her in outspoken delight if not always conviction as to authentic Indian traits in lilt and cadence. There were examples from the Oneidas, Sioux, Crow and Zuni tribes, to which the house asked encores.

NEW BRANCH POST OFFICE.

Building to be Erected at 122 East Twenty-third Street.

A new Post Office building for the handling of second-class mail in New York has been under consideration by the Post Office Department, according to a statement made at the Advertisers' Club luncheon yesterday by George Rosenberg, President of the Publishers' Postal Service.

Coincident with Mr. Rosenberg's news announcement was made yesterday afternoon by the local Post Office authorities that a contract had just been signed for the erection of a four-story stone building at 122-126 East Twenty-third Street, to house the branch at present in the Metropolitan Life Building. The total floor space there will be about 75,000 square feet, and it is hoped the new quarters will be ready for occupancy by Sept. 1.

Postmaster Patten said yesterday afternoon that a commission composed of representatives from the Post Office Department in Washington and officials from his offices has under consideration the erection of a new building for the handling of foreign mails, the improvement of facilities in the Grand Central Terminal, and similar improvements in the local branches in the Bronx, Westchester and Washington Heights.

Special to The New York Times.

WASHINGTON, April 7.—Postal officials confirmed tonight the idea that it would require about $25,000,000 to bring postal facilities in New York City up to a point where they would be ready to meet demands of the next few years. This amount would include new buildings and mail tunnels to connect them. However, the outlook for improvements is slim. Congress will have no public buildings bill this year, due to the Republican slogan of economy, and no appropriations for buildings in New York City have been included in pending bills.

PICKFORD SUIT NEXT WEEK.

Nevada Attorney General Says He Will Set Aside Movie Star's Divorce.

Special to The New York Times.

RENO, Nev., April 7.—Declaring that his investigation of the facts and circumstances of the Mary Pickford divorce case, taken in conjunction with the record of the trial, has convinced him that the movie star's decree was illegally obtained, Robert Richards, Attorney General of Nevada, said today that an action would be brought to set the decree aside on Thursday, depending on whether or not the papers can be prepared by that time.

"I am convinced," said Mr. Richards, "as a result of my investigations extending over several weeks and which covered the record, files, facts and circumstances of the case, that there was collusion and fraud practiced on the court in order to confer jurisdiction."

It is likely that the presence both of Mrs. Fairbanks and Owen Moore will be required at Minden when the action to set aside the decree is heard. Reports circulated to the effect that he received money as a consideration for granting the decree have aroused the ire of Judge Langan and he has had several conferences with the Deputy Attorney General relative to the investigation the latter has conducted.

CARUSO SINGS IN "LA JUIVE."

Lazaro and Mme. Barrientos Appear in "Lucia" at Night.

It was distinctly "tenors' day" at the Metropolitan yesterday, when the Caruso standees thronged Broadway and Thirty-ninth Street all afternoon, many being turned away, to be succeeded at evening by the equally vociferous champions of young Mr. Lazaro. Indeed, the night crowd was the more unexpected and surprising, for the opera was an old one, the perennial "Lucia," but with Mme. Barrientos as its heroine the conjunction of two Spanish favorites drew possibly the largest house Donizetti's sonorous tragedy has had in years.

Halévy's "La Juive" was the special matinée, having made a top subscription record among the past year's special revivals; Ponselle, Harrold and others sang with Caruso, and a minor rôle was taken at the last moment by Thomas Chalmers. In the audience were Alfred Hertz and Titta Ruffo.

Allows Testimony by Wife.

Judge Rosalsky in General Sessions yesterday, at the trial of Joseph Levy of 126 East Tenth Street on the charge of robbing members of the Young Comrades' Club at Henry and Montgomery Streets on Dec. 14, ruled that testimony against the defendant by his wife was admissible. Assistant District Attorney Bohan had Mrs. Levy, who lives at 119 Brooks Street, Bronx, testify regarding the visit of her husband and companions to her home shortly after the robbery. Mrs. Levy said she heard her husband say it was an "easy job" and that he would dispose of the "masks." The attorney for Levy asked to have this testimony stricken out on the ground that anything that occurred between husband and wife was confidential.

Judge Rosalsky said the legal seal relating to confidences between husband and wife had been broken in this case by the presence in the room of other persons.

THEATRICAL NOTES.

Oliver Morosco will revive "The Bird of Paradise" in New York late this Spring or early in the Summer. A number of the original players will be in the cast.

Myrtle Tannehill has been added to the cast of "The Bonehead," which will open at the Fulton on Monday night.

The Selwyns have acquired a new play by Samuel Shipman and J. R. Ritby, as yet unnamed.

Sunday night vaudeville performances will be continued at the Century Theatre under the auspices of the Shuberts.

The Akron Club of New York will present a musical comedy, "You'd Be Surprised," at the Cort Theatre on Sunday night. The performance will be in aid of Blue Bird Camp, an institution devoted to the welfare of public school children.

MUSIC

By Richard Aldrich

Rachmaninoff Night at The Festival.

The second performance in the Oratorio Society's music festival took place last evening in the Seventy-first Regiment Armory. The audience was large, as it was on the opening night. The program was devoted to the works of Serge Rachmaninoff, the Russian composer, now staying in New York, and he himself was a participant as soloist in his second piono concerto and accompanist in a group of his songs.

It had also been announced that he would conduct his cantata, "Springtime," which was set down in the big program book as new and sung for the first time in America. But he did not conduct it, being unwilling to put upon his arm the strain of conducting, when he was also to play the piano the same evening. Nor was the cantata given for the first time, for it had been sung here by the Schola Cantorum.

It might have been predicted that a program made up wholly of Mr. Rachmaninoff's music would have fitted ill in a festival scheme. Beautiful, original, strong as it is, there is a certain melancholy strain in it, a national strain, that tends toward monotony in large amounts. Yet the result was more fortunate than such a prediction. The audience was evidently deeply stirred by the whole program and let its feelings be shown in abundant applause, much of which was directed toward the composer whenever he was visibly in a position to receive it.

But, at all events, the pieces on the program were none of them well adapted to performance in the vast spaces of the 71st Regiment's stronghold. The cantata does not offer many opportunities for deploying great choral masses, and this fact was recognized in the reduction of the size of the chorus. It needs finish, a fine adjustment of dynamics, an abundance of shading, and these are the things that it did not get. The choral singing was inferior in attack, in precision and in quality to that heard on Tuesday evening. The baritone soloist was not George Baklanoff, as the program book had it, but Royal Dadmun, who sang well. The composition itself has the individuality of expression that marks Mr. Rachmaninoff's work; it has beauty, freshness and buoyancy, and innumerable interesting details in the harmonic structure and in the orchestral accompaniment. But it should be heard in a smaller place from a smaller chorus more certain of the music.

The chorus was heard only once again, in the a cappella motet "Laud ye the Name of the Lord," also set down as new and sung for the first time in America. It is religious music of deep feeling and expression, and it was better sung than the cantata. It so impressed the audience that its repetition was called for.

"The Isle of the Dead," the symphonic poem after the noted painting, often reproduced, of Renold Böcklin, is one of the more familiar as well as one of the more striking of Mr. Rachmaninoff's orchestral compositions. It had been already heard here earlier in the season under at least more favorable surroundings. The orchestra did itself credit in the performance, and Mr. Damrosch strove vigorously to elucidate its spirit and its effects of climax.

Miss Sophie Braslau sang three of Mr. Rachmaninoff's songs in the original tongue, for which he played the accompaniments himself. The most familiar was the brilliant "Floods of Spring"; the others were more typically Russian in their melancholy strain, and the one that he added as an encore strongly Oriental. Miss Braslau's voice sounded remarkably beautiful in its typical contralto color, and its power filled the hall. Some of this power was gained by forcing, and with a consequent sharpness of pitch; but the beauty of the voice was scarcely affected.

Finally Mr. Rachmaninoff played his second piano concerto, and again it must be said that armories are no places for piano concertos.

Bay State Will Save Daylight.

BOSTON, April 7.—Governor Coolidge indicated today that he would sign the Daylight Saving bill. The Governor said that although he disliked the bill it had been so fully discussed he felt that he ought to follow the will of the Legislature.

PROVIDENCE, R. I., April 7.—The Daylight Saving bill passed the House of Representatives today by a vote of 64 to 14. It was amended to make the summer schedule end on the last Sunday in October, to conform to the Massachusetts law.

Maximum Insurance of
$60,000
For Accidental Loss of Life, Sight or Limbs and a
MONTHLY INCOME FOR LIFE
$400 to $1000
(For Accident)
$400 to $600
(Any Illness)
House Confinement Not Required
NO EXAMINATION
For $280 Annually
WILLIAM S. BLIZZARD
115 Broadway, N. Y.
Phone Rector 4427.

DUO-ART RECITAL
This afternoon at 3
Popular Program of Old Favorites
Beautifully Reproduced
on THE DUO-ART PIANO
Admission without charge.
The AEOLIAN CO.
29 W. 42nd St. Fourth Floor.

SEEING NEW YORK
Uptown, downtown, Chinatown. Luxurious, enclosed, glass-roof, heated CARS. Distinctive Lecture Service. Trips Daily. Our Free Map and Guide at hotels.
Starting Point, Hotel McAlpin.
ROYAL BLUE LINE CO., of N. Y.
Phone Pennsylvania 100.

Men's Cordovan or Tan Grain, $21.50
Frank Brothers
Fifth Avenue Boot Shop
Near 48th Street

AMERICA'S FOREMOST THEATRES AND HITS DIRECTION OF LEE & J. J. SHUBERT.

THE WINTER GARDEN B'way & 50th. Evs. 8:00. MAT. TODAY. PASSING SHOW OF 1919
LOUIS DE FOE, WORLD:—"A dazzling new spectacle. Passes all the rest."

BOOTH Thes., 45th, W. of B'way. Evs. 8:30. Mats. Wed. & Sat., 2:30. MR. LEO DITRICHSTEIN in "THE PURPLE MASK."

39TH ST. THEA., near B'way. Evs., 8:40. Mats. Wed., Sat., 2:40. Charles Cherry and Francine Larrimore in the famous comedy SCANDAL

CENTRAL Thes., nr. B'way. Evs. 8:30. Mats. Wed. & Sat., 2:30. Sam BERNARD & Irene BORDONI in "AS YOU WERE."

To Dr. John Roach Straton:
Meet "*Mrs. Jimmie Thompson*" this evening and learn why young folks have no place to go but the dance hall.
At home. Evs. 8:30. Mats. Wed. & Sat. 2:30
Princess Theatre, 39th St., n'r B'way.
A SECRET MARRIAGE WITH A LAUGH IN EVERY LINE.

BROADHURST, W. 44th St. Evs. 8:30. JANE COWL in "Smilin' Through."
Matinee TODAY & Sat., 2:30.

48TH ST. THEA. Nr. B'way. Evs. 8:30. MATINEE TO-DAY 2:30
THE GREAT AMERICAN MELODRAMA
THE STORM with HELEN MacKELLAR
Is Scoring the Season's Sensational Super-Success

VANDERBILT THEATRE, W. 48TH ST. Evs. 8:30. Mts. Wed. & Sat. The Musical Comedy Hit. IRENE
WITH ADELE ROWLAND

ELTINGE West 42d Street. Evs. at 8:30. Mts. Wed. (Pop.) & Sat. at 2:30. FLORENCE MOORE in BREAKFAST IN BED

BIJOU THEA., 45th Street, West of B'way. Evs. 8:30. Mts. Wed. (Pop.) & Sat. 2:30. The Ouija Board
A Play of The Seen and The Unseen
By CRANE WILBUR

SHUBERT Theatre, 44th St., W. of B'way. Evs. 8:30. Mats. Wed. (Pop.) & Sat. THEDABARA
In "THE BLUE FLAME"

CENTURY 62d St., C. P. West. Evs. 8:15. Mats. Wed. & Sat. 2:15
ALL STAR REVIVAL OF FLORODORA

CENTURY THEATRE, 62d St. and Cent. Park West. SUNDAY NIGHT CONCERT
Overture, A. Jansley, Sam Ash, Toney & Norman, DOLLY CONNOLLY, RAY RAYMOND & Percy Wenrich, Rash Bros., HERMAN TIMBERG & HATTIE DARLING, Davis & Darnell, NAN HALPERIN, AVON COMEDY 4, Intermission, Harry Delf, Lucille Chalfant, Gardiner Trio, Gallagher & Rolley, IRENE FRANKLIN & BURTON GREEN, Cooper & Hutchins, Others. Seats Now.

HARRIS West 42 Street. Evenings, 8:30. Matinees Wed. & Sat., 2:30.
"A Triumph of Pep, Zip and Bing."—Tribune.
MR. & MRS. COBURN present 3 SHOWERS
RAINING MUSICAL SUCCESS.

SELWYN West 42 St. Evenings 8:30. Mats. Wed. & Sat., 2:30.
DONALD BRIAN | PEGGY WOOD | RALPH MORGAN
in the Musical Hit BUDDIES

AMERICAN SINGERS OPERA CO. in Gilbert and Sullivan's Comic Opera Burlesque
RUDDIGORE
"The best show I ever saw in my life."—Alexander Woollcott of The N. Y. Times.
PARK THEATRE, Columbus Circle. Evs. Matinee Saturday, 2:15. 15:15.

PLAYHOUSE West 48th St. Evs. 8:30. Mats. Wed. & Sat., 2:30.
THE Wonderful Thing

"What's in a Name" Saxine Elliott's Theatre. Evs. 8:30. MATS. WED. & SAT., 2:30.
NEW REVUSICAL COMEDY.
"The most beautiful production Broadway has ever seen. Put 'What's in a Name' top of your list."—Eve. Sun.

44TH ST. Theatre, W. of B'way. Evs. 8:30. Mats. Wed. & Sat., 2:30. CECIL LEAN in "LOOK WHO'S HERE" with CLEO MAYFIELD.
Musical Comedy Triumph.

LONGACRE 48th, W. of B'y. Evs. 8:30. Mats. Wed. and Sat., 2:30.
F. Ray Comstock and Morris Gest Present
8TH MONTH ADAM and EVA

SUCCESS OF TWO SEASONS
EAST IS WEST
With FAY BAINTER.
ASTOR—MATS. WED. & SAT., 2:30.

SEASON'S BIGGEST HIT!
LASSIE
Gayest and Sweetest of All.—Woollcott, Times.
Distinctly Brilliant.—World.
Daintiest and Sweetest of Season.—Brown, Tribune.
Nora Bayes Theatre 44th St. W. of B'way
Phone 51 Bryant. Curtain 8:30
Mats. Wed. & Sat. Curtain 2:30

CASINO 39th St. & B'way. Evs. 8:30. Mats. Wed. & Saturday, 2:30.
Victor Herbert's Musical Success
MY GOLDEN GIRL

COMEDY 41st St., E. of B'way. Evs. 8:35. Mats. TODAY & Sat., 2:35.
MY LADY FRIENDS | America's Greatest Comedy | With CLIFTON CRAWFORD

GARRICK 35th St., nr. B'way. Mts. Today. Greeley 1522. Evs. 8:30. & Sat., 2:30
THE THEATRE GUILD PRESENTS JANE CLEGG
By St. John Ervine, author of "John Ferguson."

Special matinees at the GARRICK
MEDEA 65 W. 35
Greeley 1522.
Times—"Rich and satisfying"—A. Woollcott.
TOMORROW AT 2:30.

REPUBLIC West 42d St. Evs at 8:30. Mts. Wed. (Pop.) & Sat. at 2:30.
Marjorie Rambeau
in Channing Pollock's Play.
THE SIGN ON THE DOOR

LYRIC West 42d Street. Evenings at 8:30. Matinees Wed. (Pop.) & Sat., 2:30.
BARNEY BERNARD
"His Honor Abe Potash"
POPULAR PRICES 50, 75, 1.00 1.50 & 2.00.

FULTON W. 46th St. Evs. 8:30. LAST 4 Last Matinee Sat., 2:30. TIMES.
OLIVER MOROSCO'S Great Comedy Hit.
Mamma's Affair
BEG. NEXT MONDAY EVE. WITH AN ALL-STAR CAST SEATS NOW.
THE BONEHEAD
With EDWIN NICANDER.

LITTLE THEATRE 44 St. W. of B'way. Evs. at 8:30. Mats. Sat. & Wed., 2:30.
RICHARD BENNETT in EUGENE G. O'NEILL'S GREAT DRAMA
BEYOND THE HORIZON

MOROSCO West 45th St. Evs., 8:30. Mats. Sat. & Wed. at 2:30.
THE SENSATIONAL TRIUMPH.
ELSIE FERGUSON in ARNOLD BENNETT'S New Play
SACRED AND PROFANE LOVE

BELMONT 48th, East of B'y. Bryant 42. Evs. 8:30. Mats. Today & Sat., 2:30. NANCE O'NEIL In Passion Flower
SHUBERT-RIVIERA. Evs. 8:15. Mat. Today.
UP IN MABEL'S ROOM.
Next Week "WEDDING BELLS"

AEOLIAN HALL, TONIGHT, AT 8:15.
ANITA LOEW
SONG RECITAL. (STEINWAY PIANO.)
Harris Theatre, TOMORROW AFT., AT 2:45.
Marshall Hall
His REINCARNATIONS in Dance
Seats at Box Office. (Mason & Hamlin.)
AeoHan Hall, Sat. Eve. Apr. 10, at 8:15.
COSTUME RECITAL
YVONNE de TREVILLE
with RUTH LOWTHER KEMPER, Violinist, and CLAUD WARFORD, Accompanist.
AEOLIAN HALL, Monday Aft., Apr. 12, at 3.
ELSA ALVES HUNTER
SONG RECITAL. (Steinway Piano.)
Aeolian Hall, Sunday Aft., April 11, at 3
BAUER
in 2d and LAST PIANO RECITAL THIS SEASON.
Mgt. Loudon Charlton. Mason & Hamlin Piano.
Aeolian Hall, Tuesday Eve., April 13, at 8:15.
Sixth and Last Concert of the
Beethoven Association
—with—
FRITZ KREISLER, HAROLD BAUER, HANS LETZ, EDOUARD KREINER, LOUIS SVECENSKI, WILLEM WILLEKE
Mgt. Loudon Charlton. Mason & Hamlin Piano.

SEATS FOR MUSIC FESTIVAL AND FOR FINAL HEIFETZ CONCERT.
OPERA TICKETS Phone Greeley 4189
Seats All Parts of House. Opera Tickets Bought, Sold, Exchanged
JACOBS TICKET OFFICE
Normandie Hotel, B'way, 36th St.

39TH STREET THEATRE
TOMORROW AFTERNOON AT 3.
YVETTE GUILBERT
presenting with her School of the Theatre
KING STOMACH, a Morality Play.
Tickets at Box Office. Knabe Piano.

CAPITOL BROADWAY At 51st St.
TWO GREAT FEATURES.
PAULINE FREDERICK in "THE WOMAN IN ROOM 13."
"Hansel and Gretel"
Humperdinck's Joyous Grand Opera
John Cumberland in a New Comedy
CAPITOL SYMPHONY ORCHESTRA

AEOLIAN HALL, THIS AFTERN'N AT 3
SONG RECITAL BY BEATRICE SOPRANO
Mgt. Haensel & Jones. Mason & Hamlin Piano.
AEOLIAN HALL, Wed. Aft., April 14, at 3
VIOLIN RECITAL—HELEN
JEFFREY
Mgt. Daniel Mayer. Steinway Piano.

All-Star Concert
Famous Phonograph Artists in person.
Time: Sunday, April 11th, at 8:15.
Place: 44th Street Theatre—bet. B'way and 8th Ave.
Tickets at Box Office

B. F. KEITH'S PALACE B'way & 47th St. Mats. Daily 25-50. ELIZABETH BRICE in "Overseas Revue," with WILL MORRISSEY, Vanity Fair, Georgie Price, otha. & Jane & Kath Lee (in person)
B. F. KEITH'S RIVERSIDE B'way & 96th St. WM. & GORDON DOOLEY, SOPHIE TUCKER, "The Love Shop," Franklyn Ardell & Co., Eric Zardo.
B. F. KEITH'S 81st St. & B'way Popular prices. LEON ERROL & CO., MARIE NORDSTROM, Zomah, Joe Cook, Constance Talmadge in "In Search of a Sinner."

IMPORTANT TO ALL SUNDAY PATRONS
No more of the Keith celebrated Sunday concerts at the Century Theatre, but the Keith Sunday concerts at the Manhattan Opera House every Sunday afternoon and evening will be continued until further notice with All-Star Bills.

The Smartest of Restaurant Revues
"SAUCY BITS OF 1920"
A fantastic and bizarre production with a cast of star principals and a chorus of most beautiful girlies.
MYRIADS of SENSATIONAL FEATURES
Twice Nightly, at 7:30 & 11:30 P. M.
Reisenweber's Columbus Circle and 58th Street

Happy Days AT THE HIPPODROME
MATINEE DAILY

NEW YORK'S LEADING THEATRES AND SUCCESSES

EMPIRE Broadway & 40th St. Evs. at 8:30. Mats. Wed. and Sat., 2:30.
"A superbly human piece of acting."—Sun.
ETHEL BARRYMORE in Zoe Akins' Play DECLASSEE

CRITERION B'y, 44 St. Evs. 8:30. Mts. Wed. & Sat. 2:30.
LIONEL BARRYMORE
More admirable than his Ibbetson.—Times.
THE LETTER of the LAW
(La Robe Rouge)

Knickerbocker B'y & 38 St. Evs. 8:30. MAT. TODAY Mts. Today & Sat. 2:30. ENTIRE ORCH. $1.50. Balc. $1; 2d Balc. 50c.
The Sunshiny Cape Cod Comedy.
SHAVINGS
Best Seats at Box Office. Reg. Prices.

NEW AMSTERDAM WEST 42D ST. Mats. Wed. & Sat., 50c. to $2.00. Evs. at 8:15. No Higher.
THE ED. WYNN CARNIVAL
A JOYOUS MUSICAL REVUE—1ST EDITION. A SUCCESS and a STAMPEDE.

NEW AMSTERDAM ROOF AT 8:30
You May Dine, Dance and Smoke
ZIEGFELD 9 o'Clock Revue AND NEW Midnight Frolic
TWO ENTIRELY DIFFERENT SHOWS
If Desired—Dinner at 7—Supper at 11

BELASCO WEST 44th St. Evenings 8:30. Mats. TODAY & Sat., 2:30. MATINEE TODAY AT 2:30.
Lenore Ulric in "THE SON-DAUGHTER"
By George Scarborough & David Belasco

JOHN DRINKWATER'S
ABRAHAM LINCOLN
CORT. Mats. Wed. & Sat. Evs. 8:15.

Punch & Judy THEATRE EVS. 8:30. MATS. Fri. & Sat. W. 49th St.
Are You Interested in LIFE AFTER DEATH?
SEE THE HOLE IN THE WALL
FRED JACKSON'S NEW DRAMA of the UNDERWORLD and the OTHER WORLD
With MARTHA HEDMAN
JOHN HALLIDAY—VERNON STEELE and Distinguished Cast.

LIBERTY W. 42d St. Evs. 8:30. Mats. Wed. & Sat., 2:30.
"IT'S A JOY RIDE!"
THE NIGHT BOAT

Greenwich Village 4th St. & 7th Av. Evs. 8:30. Mts. Today & Sat. 2:30.
POPULAR PRICE MATINEE TODAY.
EMILY STEVENS in Phillip Moeller's SOPHIE with O. P. HEGGIE.
"Like an improper story whispered behind a Valenciennes fan."—Times.

COHAN & HARRIS Thes., W. 42 St. at 8:30. Mts. Wed. & Sat. 2:30.
THE ABSOLUTE DRAMATIC TRIUMPH.
The ACQUITTAL
A Masterpiece in Play Construction.
By RITA WEIMAN.

LYCEUM Theatre, W. 45th St. Evs. 8:30. Matinees TODAY & Sat., 2:30. MATINEE TODAY AT 2:30.
DAVID BELASCO Presents
INA CLAIRE in "THE GOLD DIGGERS" By Avery Hopwood

STANDARD B'way & 90 St. POP. PRICES. Mats. TODAY & Sat.
Chauncey OLCOTT in "MACUSHLA." 4 NEW SONGS.
Next Week: Robert MANTELL in Repertoire.

GEO. M. COHAN B'way, 43d St. Evs. 8:30. Mats. Wed. & Sat., 2:30.
SAM H. HARRIS Presents WILLIAM COLLIER in "THE HOTTENTOT." "It's a Scream."

HENRY MILLER'S THEATRE 124 W. 43d St. Evs. 8:30. Mats. TODAY & Sat. 2:30.
HENRY MILLER BLANCHE BATES IN THE FAMOUS MRS. FAIR by James Forbes

HUDSON WEST 44 ST. Evs. 8:30. Mats. Wed. & Sat. 2:30.
Booth Tarkington's "CLARENCE"

JOHN L. GOLDEN presents
FRANK BACON LIGHTNIN
GAIETY, B'y, 46 St. Evs. 8:30. Mts. Wed. & Sat.

Globe—"Apple Blossoms"
Kreisler-Jacobi-Le Baron Operetta with John Charles Thomas
Wilda Bennett, Star Cast. Mats. Wed. & Sat.

NOW MADISON SQ. GARDEN
TWICE DAILY, 2:15 and 8:15. Doors Open Hour Earlier.
RINGLING BROS. AND BARNUM & BAILEY COMBINED CIRCUS
THE WONDER SHOW of the UNIVERSE
UNANIMOUSLY AND ENTHUSIASTICALLY ACCLAIMED "GREATEST, GRANDEST AND MOST MARVELOUS ENTERTAINMENT EVER PRESENTED IN NEW YORK!"
Gigantic Zoo—Congress of Freaks. Admission to Everything, including seats, 50c to $3.00, according to location (WAR TAX INCLUDED). Children under 12 at reduced prices, all matinees except Sat., to $1.10 seats and over. Branch Ticket Offices (No advance in prices), Gimbel Bros., R. H. Macy & Co.

LITTLE THEATRE 44th St., West of Broadway. FOUR Mon., Apr. 12; Tues., 13; Fri., 16, at 3. MATS. SAT. MORNING, April 17, at 10:30.
"Alice in Wonderland"
Arranged by Rachel Barton Butler. Author "Mamma's Affair."
AUTED BY CROWN-UPS With MABEL TALIAFERRO as ALICE
NOT A FILM
For N. Y. KINDERGARTEN ASSOCIATION. SEATS ON SALE TOMORROW at Box Office.

CONVENIENCE FOR HARLEM.
For convenience of Harlem advertisers a branch office of The New York Times is open at 2,100 Seventh Avenue, just north of 125th Street, where advertisements are received of help and situations wanted, business opportunities, births, marriages and deaths, and all other classifications.—Advt.

MOTION PICTURES

B. S. MOSS BROADWAY at 47ST.
THOUSANDS TURNED AWAY
PRISCILLA DEAN in THE "VIRGIN OF STAMBOUL"
JOHNNY MULDOON'S JAZZ BAND.

RIVOLI B'way 49th St. RIALTO Times Square
CONSTANCE BINNEY in "The Stolen Kiss." Easter Dawn (a Fantasy). RIVOLI ORCHESTRA.
John Barrymore in "DR. JEKYLL AND MR. HYDE."

DALY'S B'WAY AT 50TH ST.
FRANK MAYO AND ORA CAREW "The Peddler of Lies"
ORCH.—COMEDY—NEWS.

PLAZA Madison Av. At 59th St.
Mary Miles Minter in "Judy of Rogues' Harbor"
Charles Ray and Dorothy Dalton in "The Weaker Sex"
Plaza Orchestra. Comedy, Review, Scenic

MARK STRAND B'WAY AT 47 ST.
GERALDINE FARRAR "The Woman and The Puppet." Soloists.
STRAND ORCHESTRA.

PRINCESS THEATRE—104 W. 39TH ST. SUNDAY AFTERNOON, APRIL 11, at 3. SONG RECITAL CHARLOTTE LUND By
Prices $1.50-$2.50 at Box Office. Steinway Piano.
COLUMBIA, B'way & 47th St. Twice Daily 2:15. GIRLS A LA CARTE. at 8:15.

METROPOLITAN OPERA HOUSE
Tonight at 8, *Last Time*, Mmes. Farrar, Galli; Hackett, Whitehill, Chalmers, Segurola, Con. Wolff.
Fri. at 8—*Last Time*, Samson et Dalila, Matzenauer; Caruso, Amato, Rothier; Cond. Wolff.
Sat. at 2, Oneein, Muzio, Ingram, Ferini; Martinelli, De Luca, Didur. Cond. Bodanzky.
Sat. 8 ($1 to $3.50) *Last Time*, Barber of Seville, Barrientos; Hackett, Amato, Mardones, Malatesta, Papi.
Sun. Eve. Concert, 50c to $2. Kiman, Violinist. Miller, Sopr. Whitehill, Bar. Orch. Cond. Hageman.
Next Mon., Sp'l Mat. at 2, $1 to $5. Forza del Destino, Act 2; Rigoletto, Act 3; Tosca, Act 2; Samson et Dalila, Act 3, Farrar, Barrientos, Ponselle; Martinelli, Harrold, De Luca, Scotti, Mardones.
Eve. at 8. Last Time—Double Bill, L'Oracolo, Sundellius, Arden; Althouse, Scotti, Didur. Pagliacci, Muzio; Caruso, Amato, Cond. Moranzoni.
Wed. 8:15. *Last Time*, Butterfly, Farrar, Fornia; Lazaro, Scotti, Paltrinieri, Cond. Moranzoni.
Thurs. 8, *Last Time*, Prophete, Easton, Matzenauer, Galli; Caruso, Mardones, Rothier, Bodanzky.
HARDMAN PIANO USED

AT CARNEGIE HALL Tuesday, April 13, 8:30 P. M.
ASIA TRAVEL PRODUCTIONS Presents
ROY CHAPMAN ANDREWS In "THE LAND OF KUBLAI KHAN"
The first motion pictures of Central Asia—vivid, fascinating, alive with stirring incident.
TICKETS NOW ON SALE.

HIPPODROME, Sun. Night, Apr. 18 AT 8:15—CONCERT BY—JOHN McCORMACK
LAST TIME UNTIL HIS RETURN FROM A TOUR OF THE WORLD LATE IN THE FALL OF 1921.
Seat Sale AT HIPPODROME Apr. 12 at 9 A. M. NEXT MONDAY.
—NO ADVANCE IN PRICES—
No Mail or Telephone Orders Accepted.

Hippodrome SUNDAY EVE., Apr. 11, AT 8:30
ROSA RAISA
GIACOMO RIMINI (Baritone) | WINIFRED BYRD (Pianist)
Tickets Now on Sale $1.00 to $2.50.

OPERA TICKETS Phone Bryant 7877 | SEATS CARUSO & all Operas ALL OPERAS. SUBSCRIPTIONS BOUGHT, SOLD, EXCHANGED. 1428 BROADWAY (40th-41st Sts.)

Shopping Is Easier
when the wearisome round of the stores is broken by the enjoyment of a delicious luncheon in the noontime quiet and ease of Shanley's.
TODAY'S TABLE D'HOTE LUNCHEON
12 to 2:30—Music—$1.00
MENU
Canapé of Caviar
Celery Olives
Cream of Chicken Princesse or Consommé Vermicelli
Supreme of Sole, Bonnefemme
Roast Prime Ribs of Beef au Jus
Chicken Pot

The New York Times

"All the News That's Fit to Print."

PUBLISHED EVERY DAY IN THE YEAR BY THE NEW YORK TIMES COMPANY.

ADOLPH S. OCHS, Publisher and President.
B. C. FRANCK, Secretary.

NEW YORK, THURSDAY, APRIL 8, 1920.

OFFICES: [Telephone Bryant 1000.]
Times Building.....Times Square
Times Annex...434 St., west of Broadway
Downtown.....7 Beekman Street
Wall Street.....2 Rector Street
Harlem...2,109 Seventh Av., near 125th St.

Bronx.....2,914 Third Avenue
Washington Heights.....4,526 Broadway
Brooklyn.....451 Fulton Street
Staten Island....92 Stuyv. Pl., New Brighton
Queens....317 Fulton Street, Jamaica, L. I.
Elizabeth.....250 Morris Avenue
Hoboken.....61 Second Street
Jersey City.....89 Montgomery Street
Newark.....810 Broad Street
Paterson.....13 Park Avenue
WASHINGTON.....Riggs Building
CHICAGO.....1302-1304 Tribune Building
ST. LOUIS.....813 Globe-Democrat Building
DETROIT.....403 Ford Building
SAN FRANCISCO.....742 Market Street
LONDON.....12 Salisbury Square, E. C.
PARIS.....Au Matin, 6 Boulevard Poissonnière

SUBSCRIPTION RATES.

TWO CENTS in Metropolitan District (50 mile radius). Three Cents within 200 miles. Four Cents elsewhere. Sunday, Five Cents in Manhattan, Bronx and Brooklyn; Ten Cents elsewhere.

East of Mississippi River:	One Year.	Six Months.	One Month.
By Mail, Postpaid.			
DAILY & SUNDAY	$11.00	$6.00	$1.00
One week, 55c.			
DAILY only	9.00	4.50	.85
One week, 30c.			
SUNDAY only	4.00	2.25	.40
SUNDAY only, Canada	6.00	3.25	.55
For all points west of the Mississippi River add $1 per year for daily or daily and Sunday editions.			

FOREIGN RATES.			
DAILY & SUNDAY	$36.00	$13.30	$2.40
DAILY only	17.40	8.90	1.45
SUNDAY only	5.75	2.12	.36

Binder, Picture Section, $1.75; Magazine, $1.25. THE ANNALIST (Mondays), per year, $5; Canada, $5.50; other countries, $6. Binder for 52 issues (one vol.), $1.25.

TIMES BOOK REVIEW (Weekly), per year, $1; Canada, $1.50; other countries, $2.

TIMES MID-WEEK PICTORIAL (Thursdays), 1 year, $5; Canada, $6; other countries, $6.50. Binder for 52 issues, $1.25.

THE NEW YORK TIMES CURRENT HISTORY, Illustrated Monthly Magazine, one year, $4 (foreign, $5). Per copy, 35c.

Entered as second-class mail matter.

THE NEW YORK TIMES INDEX. Quarterly—Full Cloth, per copy, $2; per year, $8.

THE NEW YORK TIMES WAR VOLUMES—20 volumes in the set—Illustrated—Cloth, $70; three-quarter leather, $90; full leather, $120—encyclopedic history European War.

The Associated Press is exclusively entitled to the use for republication of all news dispatches credited to it or not otherwise credited in this paper, and also the local news of spontaneous origin published herein.

All rights of republication of all other matter herein are also reserved.

WE STAND WITH MEXICO.

The United States is the most backward of fully civilized nations. It has rejected the opportunity to associate itself with other Powers in the greatest advance for better, safer and happier conditions for mankind and for nations that has been made in all history. All the Latin-American countries of South and Central America have now become members of the League of Nations. They have pledged their support to the covenant of peace. Venezuela even has joined the League. In the whole New World only Mexico and the United States stand aloof, and for precisely the same reason—the violence and virulence of their domestic politics.

KING HAAKON of Norway read us a lesson yesterday when, in reciting the declaration of the Storthing announcing the decision of the Norwegian Government to enter the League, he said that to the eyes of the Norwegians this association of the nations

> represents the most considerable effort made up to the present to develop the rule of justice among nations, and that the future of the League depends essentially upon a development based on the accession of all civilized nations, a general limitation of armaments and the obligation to settle peaceably all international disputes in order to avoid war.

It is the purpose and certain effect of the League to prevent quarrels, to settle disputes peaceably if they arise. Yet partisan leaders of blind partisans are still on their knees turning their streaming eyes to heaven in thankfulness that we have not committed ourselves to perpetual entanglement in the bickerings of other nations. Here is Senator CALDER who says "the in- "evitable has happened. France has "seen fit to send her army into Ger- "many to protect herself from any "possible attack. Her action brings "home to us clearly what our respon- "sibility would be under the League "of Nations as submitted." THOMAS CARLYLE had a short, blunt way of expressing his opinion of men who prate in that fashion. Let us avoid his unfeeling severity and point out to Senator CALDER that, if he and other Republican Senators of his intelligence had broken away from the leadership of Mr. LODGE and ratified the Treaty six months ago, there would have been no occasion for France to send her troops to occupy German cities.

The Republicans of the United States Senate destroyed the alliance, under their assaults the League broke down. The enemy countries were quick to see and seize their advantage. The Turks rebelled against the conditions of peace; the massacres of Marash were a consequence of the action of the Senate. There were threatenings of war between the Jugoslavs and the Italians because of the absence of any effective means of applying pressure for conciliation, reason and justice. The reactionary military demonstration of KAPP in Germany was a direct consequence of the failure of the Allies, through the perverse misbehavior of the United States, to consolidate their victories by a unanimous ratification of the Treaty and adhesion to the League covenant. Now a similar conspiracy of military reaction is reported from Bavaria. Impenitence is the prevailing temper in Germany, the Germans hope to profit by disunion among the Powers that put them down. France knows the German spirit, France took steps in time to avert the coming of the old danger in a new form.

There would have been nothing like this in Germany or in Turkey or anywhere if the United States had been true to the obligations imposed upon it by honor and by international morals. In the great marshaling of the forces of civilization for justice and security and peace we placed ourselves in the very forefront of the legion. Then we deserted our post, we withdrew altogether, we stand apart, we do not even bring up the rear. We are a cipher, a nonentity, because HENRY CABOT LODGE and his group of Republican obstructionists put the humbling of WOODROW WILSON above the safety of the world. It is not for Americans to reproach France for resolving to defend herself when she finds that other nations are false to their engagement to defend her and themselves against a common danger.

THE FRUIT OF ZEAL.

While it is possible that the distinguished clergyman whose sociological observations in this town are so conspicuous may have seen some things rather with the eye of moral indignation than of the most vigorous exactness, the people of New York have taken notice that excitement and trouble have been stirred up in "official circles" by his volunteer investigations. Has there not been a return to the old system of protected vice and crime? Public opinion is much misinformed if that is not the case. If the public thinks that, at the same time it does no injustice to the great body of policemen. Even under the worst of administrations the majority of them are honest and straight. Physically and mentally and morally they are still of that high class, generally, that ARTHUR WOODS was so active in bringing into the service of the city.

Is the town "open"? Is permitted vice still common and flagrant? The zealous sociological clergyman has performed a public service in concentrating public attention upon these inquiries. That he was not speaking from ignorance, without respect for facts, is evident by the investigations that instantly followed his revelations or statements. Inspectors are tumbling over one another in their eagerness to demonstrate the sudden propriety of seeming to know what they knew before. Whether or not there is any disturbance among the high gods at headquarters, the sociological clergyman has made a great impression there as he has upon the public mind; and this without reference to possible excesses of report of which he may have been unconsciously guilty. For some time it has looked as though this municipal administration couldn't be investigated too much; and the more it has been investigated, the more interesting have been the results. The Commissioner of Accounts may have been full of a pious zeal when he sought to pry into the dark secrets of notoriously suspicious organizations like the Bronx Zoo, the American Museum of Natural History and the Metropolitan Museum of Art. The sociological clergyman has given him other subjects in which an accounting seems much to be needed.

We have no desire to infer or premise anything in regard to the public morals of New York or the dereliction, if any dereliction there has been, of any public officials in that regard; but the inquisitive clergyman has not only presented a considerable body of evidence, but that evidence and his opinion agree with the public opinion of New York. That opinion may be wrong. At least we are now to ascertain the facts or some of the facts. The public impression of Dr. STRATON'S disclosures is well set forth in the observations that he is a habitual four-flusher who has finally filled one. We think the point will not be missed in city administration circles.

PORTER AND HAMILTON.

Mr. STEPHEN G. PORTER, Chairman of the House Committee on Foreign Affairs, tries to show that it is in the power of Congress by joint resolution to declare the war at an end. The Chairman of the House Foreign Affairs Committee is presumably instructed in the doctrine and practice of his distinguished post. That being the case, how does it happen that he has forgotten an article written by ALEXANDER HAMILTON for The Gazette of the United States, a Philadelphia publication, in which that great intellect gave his views, corroborated since by the whole course of precedent and example, in fact the uninterrupted conduct of our foreign affairs? On June 29, 1793, HAMILTON wrote:

> The legislative department is not the organ of intercourse between the United States and foreign nations. It is charged neither with making nor interpreting treaties. It is, therefore, not naturally that member of the Government which is to pronounce the existing condition of the nation with regard to foreign Powers.

The legislative department is now trying to make itself the organ of intercourse between the United States and Germany. It has no such right or function as it is now presuming to exercise. Probably it knows that fact perfectly well. Mr. PORTER and his Republican friends are now trying to assume for themselves powers which they must know perfectly well they have no constitutional right to exercise.

They are turning out what they conceive to be "campaign material." They are making pretensions probably amusing to themselves. We recommend them to consult the name, once venerated and now despised by the Republicans, of ALEXANDER HAMILTON. Yet it is unnecessary to dwell too much upon a name, however illustrious. What is to be dwelt upon is the fact that for nearly four generations of American history constitutional practice and precedent, quite contrary to the ingenious observations of Mr. PORTER, have told, as the Constitution itself shows and as ALEXANDER HAMILTON told his generation, that "the legislative department is "not the organ of intercourse be- "tween the United States and for- "eign nations."

JOHNSON'S VOTE.

It would be foolish to underestimate the Johnson victory in Michigan, and equally foolish to exaggerate it. He got the radical and the old pacifist vote. The pacifists and pro-Germans voted as they felt while the war was going on. JOHNSON was the nearest approach to the things they stand for, and have stood for during six years in which regular Americans have known only one enemy, the one between the Rhine and the Baltic. Probably he was not as satisfactory to them as some one whom they could have chosen for themselves, but he was not objectionable. It is safe to say that he got every vote that represented hatred of the present form of government in the United States and the desire for revolution, except those that were cast in other and lesser parties. There appears no evidence of it in the Democratic primaries, which were aimless and helpless, but there are several radical parties. In fact, Michigan socialism is more radical than the socialism of any other State, and much of it was so much too strong for the stomachs of the regular Socialists that it was forced out and allied itself with the Communists.

In 1916, for much the same reason, the radicals, pacifists and pro-Germans carried the Republican primaries for HENRY FORD and instructed the delegation to vote for him for President. Perhaps FORD was not their ideal; perhaps ALEXANDER BERKMAN, had he been a citizen, would have more nearly represented it; but they struck along the line of least resistance, as they have done now in voting for JOHNSON. The vote they cast for JOHNSON represents an unattainable hope, the hope that never will be realized unless the United States should cease to be American and become Russianized or Germanized in its way of thinking. Hatred of England, hatred of wars of self-defense, hatred of a representative government in America, love for Germany and for Bolshevist Russia—these things all figured in the vote that was cast for JOHNSON in the cities, but for which he could not have won the primaries.

It is well to know that in some parts of the country there is enough of such a sentiment to sway a primary election. But Wayne County, Michigan, is not the United States. The miserably small vote cast for the Johnson candidates in the New York primaries is of interest as showing how other States are lining up—have, in fact, begun to line up for some time—as if JOHNSON were a minor candidate and not much to be considered. WOOD, if Detroit had been eliminated from the voting, would have carried Michigan; the old American agricultural districts, where Bolshevism and pacifism have made no headway, went heavily for him despite the blizzard. There is no more reason for overestimating what Wayne County thinks than there is for underestimating what the rest of the Union thinks, a matter on which we already have some information and are going to have more.

A BONUS REFERENDUM.

In The American Legion Weekly of Nov. 7, 1919, was published an article upon the future of the organization by HENRY D. LINDSLEY, Chairman of the National Executive Committee, in which it was said that "today the "American Legion has the confidence "and support of the whole American "public," because "the people accept "the fact that the American Legion "is the greatest force for good in our "country." The convention called to meet in Minneapolis had not then assembled. Men of the Legion were not asking for a blanket bonus that would require payments in the sum of $1,500,000,000 up, without considering the welfare of the country at large at the present time or in the time to come. Politicians in the Legion were not moving on the politicians in Congress and emphasizing the voting strength of the ex-service men. The organization enjoyed the confidence of everybody, and it was the hope, indeed the general feeling, that it would keep its escutcheon untarnished by selfish demands upon the Government. There was a passage in Chairman LINDSLEY'S article with which the bonus-for-all promoters should be confronted now:

> The American Legion intends that justice from the Government shall be extended to the men who served in the army and navy in this war, and to their dependents, but that this justice must include in its consideration every other man and every other woman in the land. The American Legion stamps class selfishness as wrong and as short-sighted as individual selfishness. Made up as the American Legion is, of men from every class and in every walk of life, it will set its face against the supremacy of any class in our American life.

It would be well for the thoughtful and patriotic members of the Legion to ponder this policy of the organization, as set forth by Chairman LINDSLEY. It reflected the sentiment and purpose of the members at that time when there was no demand for money gifts from Congress to able-bodied men because they had worn the uniform. Justice to the maimed, the helpless, those who could no more fight the battle of life, and aid to the dependents of the dead and disabled, were to be asked for, with the whole power of the Legion behind the application. No one in that period of devotion to the ideals of the order thought of making a draft upon the Treasury for $50 per month of service as the withheld payment of a debt to all the men who wore the uniform overseas and at home, in battle and in training camps. Such a demand is the class selfishness reprobated by Chairman LINDSLEY as wrong and as lacking in consideration "for every other man and every other "woman in the land," who would have to buy bonds or carry a still heavier burden of taxation that each able-bodied ex-service man could have his money.

The former Chairman of the New York County post of the American Legion, GEORGE BROKAW COMPTON, has announced that he will form a national committee to take a referendum of members of the organization on the bonus-for-all question. His purpose, inspired by protests from all parts of the country, is to save "the great "potentialities of the Legion for use- "ful service to the public." It can render no useful service if it loses the confidence of the people, and that is what will happen if the members of the Legion engage in a campaign of "class selfishness" and incur the suspicion that the Treasury is to be raided every time another proof of the gratitude of the country is demanded, pensions piled on pensions until the $5,000,000,000 paid to veterans of the civil war is regarded as a cheap return for services rendered.

As late as April 6 the annual pension bill carrying $214,000,000 was passed by the House of Representatives, fifty-five years after the civil war and twenty-two years after the Spanish war. Fifty years hence, what will the pension appropriation for veterans of the European war be if the bonus-for-all requisition is honored now by politicians in Congress afraid of the politicians of the American Legion? If the "country-wide ref- "erendum" urged by Mr. COMPTON were held, there is reason to believe that when the men of the Legion got a chance to vote upon the bonus-for-all proposal the leaders who would fasten "class selfishness" upon the order would be repudiated.

THE CITIZENS UNION.

The work to which the Citizens Union is dedicated is of obvious necessity. There can be no good citizenship without clear knowledge of the city in all its functions and no efficient activity without organization. The forces of evil are kept constantly alive and active by political partisanship—too often by "the cohesive power of public plunder"—but the forces of progress are spasmodic and are largely their own reward. It is, therefore, cause for hearty congratulation to the City of New York even more than to the Citizens Union that since July, 1918, the membership of the organization has almost doubled.

Of the new members more than half are women. It is doubtless in recognition of this that the Union has of late organized courses for the study of city problems in the actual material of daily life. Under the direction of the Committee on City Government informal groups or committees of the members are being formed which will study the more pressing problems of the day, with a view to rendering a helpful influence, under competent and expert direction. The program is flexible and will be altered from time to time as new needs arise, but its scope is indicated by the subjects already selected. These include the Board of Aldermen, Parks and Playgrounds, Public Markets and Food Distribution, Libraries, Museums and Botanical Gardens, Street Cleaning and Snow Removal, Port Development and Terminals, Children's Courts, Municipal Courts and many kindred subjects.

The object of the new courses is to keep the spirit of citizenship always alive and operative, to increase the general knowledge of public affairs and stimulate effective action.

The annual meeting for the election of officers will take place tonight at 8 o'clock, at the Bush Terminal Auditorium. Addresses will be delivered on a variety of timely subjects, including "The Housing and Rent Problem," "The Crisis in Education," and "Ten Years of City Legislation at Albany." All members are urged to attend and applications will be received for new memberships.

TOPICS OF THE TIMES.

Obviously in Error as to Motive.

In explaining his resignation as United States Commissioner, RICHARD M. CAHOONE has made some statements which, to characterize them without chance of exaggeration, are surprising. He is, it seems, unwilling longer to aid in enforcing the prohibition laws. That, of course, is in itself a sufficient reason for resigning his office; indeed, an unwillingness to aid in enforcing any law on the statute book does more than justify the resignation of any official—it imposes upon him an obligation to do so that in conscience he cannot ignore.

But Mr. CAHOONE goes further than to exercise his unquestionable right no longer to hold an office the duties of which he finds repugnant. He says, or at least is quoted as having said, "Prohibition has hit a large number of people and has called the attention of the community generally to the desire of the Federal Government to interfere with the individual, simply to give employment to a swarm of worthless hirelings."

Now, antagonism to prohibition, no matter how strong, does not give warrant for that assertion. The State Legislatures did not ratify the prohibition amendment for that purpose, nor for it did Congress pass the law for the amendment's enforcement. If Mr. CAHOONE does not know that he is strangely ill-informed. His description of the men employed under the law to stop the sale of potable alcohol, it seems more than likely, is wrong as to some of them and is right as to some. As United States Commissioner, however, he could have done more than he can in private life to eliminate "the worthless hire- "lings," if such there be, from the little army of men employed in the Government's service, and by doing what he could in that direction he would have helped to maintain respect for law, which is something which all good citizens should try to do to the extent of their ability.

Detectives Have Uses and Merits.

As to the character of the men all of whom Mr. CAHOONE calls "worthless hirelings," presumably it ranges through the degrees usually found illustrated in any group equally large, the members of which are set to doing work of this particular sort. The task set before them is not one to attract persons of delicate sensibilities or of the highest intellectual development. It involves much watching and some deceiving of their fellows, but every detective must do both, and does it with the commendation of all to whom the defence of the public from its lawbreaking element is recognized as desirable.

Possibly other ways of dealing with criminals will be devised some day, but no alternative method is as yet available, and while it is universally recognized that detectives are exposed to temptations which not all of them anywhere will resist, that fact is not made by the judicious a pretext for denouncing all detectives as dishonest. Certainly all of them are not, and by most people the value of the detective's work is so well appreciated that he is something of a popular hero.

Almost invariably the detective is a sympathetic figure in melodrama, and nothing could be better proof of his place in public esteem. But when he becomes himself a lawbreaker, the accomplice instead of the enemy of criminals, then, of course, he is a hireling much worse than worthless.

They Won't Appeal to the Courts.

Though the counsel of the expelled Assemblymen denies the abandonment of all thought of appealing to the courts for their reinstatement, there is every indication that it has been dropped. Its hopelessness must be apparent to anybody with even a little legal training and knowledge of what the State Constitution clearly says as to the powers of the Legislature.

Far wiser than an appeal to the courts is the effort to secure special elections in the districts whence the exiles came. The superiority of that course, however, is not due to any greater probability of securing admission to the Assembly Chamber in that way, for though the special election, if secured, might, and probably would, result in a majority vote for the same men, it is hardly thinkable that the body which expelled them for what it held sufficient reason would let them take their seats while that reason continues to exist. To do so would be a most stultifying admission that the original action was wrong and unjust, and as the expulsion was by large majorities made up of both Democrats and Republicans the chances that it will be made are microscopic.

What the ex-members would gain by re-election would be another grievance to use after the one they have now is worn out. And that is something. It would enable them again to claim that they are martyrs to opinion, victimized, as one of them put it the other day, "by hirelings of the vested interests." That characterization fell rather flat then, for, in the very middle of their action against the Socialist members, the "hirelings" stopped long enough to pass a lot of bills treating the very oldest and strongest of "vested interests"—real estate—with a harshness to which it never before had been subjected in any country.

Mr. Croker Was Made Ill.

What is not the least, and perhaps ought to be the most, interesting revelation yet made since the Croker family began to make public its private troubles is the disclosure that RICHARD CROKER, Sr., was grieved by the failure of his two sons to "get into the war," and that he earnestly exhorted them to do what he considered their duty as Americans.

His appeal was vain, it seems, for Mr. CROKER says that it produced only a letter from one of the sons that much displeased him—that "made me sick" is the phrase by which Mr. CROKER describes his feeling when the letter came.

The rejoinder of the younger CROKERS will be awaited with some impatience. A father's advice is not rejected without a reason, and while the sons are telling such a lot of things about themselves and him they might as well clear up this little war-time episode.

If they don't he is almost sure to do so, and to have the first word is often more valuable than to have the last one.

A Better Understanding.

To the Editor of The New York Times:

I was much interested in a contribution from the pen of ex-Second Lieutenant B. L. Stafford which appeared in your issue of Sunday, especially in that portion of his letter in which he said that when he came to know the Britishers he felt better toward them.

Lieutenant Stafford has certainly "hit the nail on the head." The present irritation between the United States and Britain is due to a lack of understanding. As an Englishman born and bred, I was always given to understand by my countrymen that Americans were a nation of boasters. I came over here with that idea firmly imbedded in my mind—the result of observations of American tourists in England who did not stay there sufficiently long for me or my countrymen to judge them fairly. After a residence of some years in this country, I have changed my views entirely, and now claim to possess some of the best friends I have ever met anywhere—true Americans all. Wherever I have been in the United States, I have always been treated well, and I claim to hold the greatest respect and admiration for the United States and its people.

It seems a pity to me that so much misunderstanding should exist between two English-speaking nations, both claiming to be civilised and cultured, especially in these times, when the clouds of war are still hovering in the background.

ANGLO-SAXON.

White Plains, April 4, 1920.

Peace by Declaration.

To the Editor of The New York Times:

The proposed senatorial declaration of peace will either be a farce or, if successful, will be a disgraceful surrender of the position our armed forces won for us.

W. B. W.

Pittston, Pa., March 31, 1920.

JUGOSLAV PROTESTS

Against the Statements Made Here by Miss Garibaldi.

To the Editor of The New York Times:

Miss Italia Garibaldi, now on a speaking tour in this country, spoke, according to THE NEW YORK TIMES, with enthusiasm of d'Annunzio, and expressed her hope that the United States would give its support to Italy's Adriatic aspirations. In doing such propaganda work Miss Garibaldi is certainly in her good right, whatever one may think about Italy's imperialistic claims. But I hardly believe that her characterization of the Jugoslavs as a "wild and almost uncivilized people" will arouse much sympathy, even among those Americans who know as much about the Jugoslavs as Miss Garibaldi seemingly does. Racial preconceptions are always a bad thing and the source of many easily avoidable evils.

Miss Garibaldi will be certainly astounded at hearing that, for instance, the Slovenes, the northwestern branch of the Jugoslavs, show an illiteracy quota of only around 10 per cent. There are certainly spots in Jugoslavia where the general standard of education is not as high as that, but the people can be just as little blamed for their lack of opportunities as the people in Calabria, Sicily or Sardinia, after half a century of Italian independence, while Jugoslavs are the masters of their destiny just since yesterday.

Realising how little the Italians know about their Jugoslav neighbors, a chair concerning Jugoslav matters has been instituted at the Bologna University. After her return to Italy those lectures will afford also to Miss Garibaldi a good opportunity to learn something about the Jugoslavs, more useful things than she and all of her countrymen have learned from an unscrupulous propaganda.

MME. AUGUSTA DANILOVA.

Newark, N. J., April 5, 1920.

To the Editor of The New York Times:

It is probably quite comprehensible and natural that an Italian woman, even the granddaughter of immortal Garibaldi, should work for the benefit of her country; but one thing that the writer is at loss to understand is why Miss Garibaldi came to this country to slander a nation that throughout all the crises of the past great war never knew or thought of swerving from the path of higher duty and obligations. Why should Miss Garibaldi use such expressions about a nation with which, according to the most recent declaration of Italian Premier Nitti, her own country is anxious to come to closer and friendlier relations?

D. M. PAVLOVICH.

New York, April 5, 1920.

For Rents Based on Value.

To the Editor of The New York Times:

As a reader of your newspaper, I take the liberty of addressing you concerning your editorial article of April 2, on the Anti-Rent Profiteering Legislation, and to say that it is timely, striking and gives a just and fair solution of the increased rent question. I fully agree with you that the more scientific (and I believe constitutional) method is to base rent increase, not upon rentals of the present or of any other year, but upon the actual annual assessed valuation of the rented premises.

The present law, as it stands, has the flavor of class legislation, is unjust, oppressive and burdensome to hundreds of thousands of tenants who find it very hard indeed to pay rent higher than from $25 to $50 per month, on account of insufficient income.

Landlords will now be spurred on, under protection of the law, to make the increase of 25 per cent. on rentals; otherwise, they, no doubt, would hesitate to do so for fear of arousing great public protest against them.

JAMES J. THORNLEY.

New York, April 5, 1920.

Our Helpless Country.

To the Editor of The New York Times:

In the splendid editorial article of today's TIMES I read, "The country would demand and compel ratification if it understood what dangers failure to make peace and enter the League involved and invited." May I ask how the people of the country can more clearly demand and compel ratification of the treaty than they have already done?

All religious organizations and educational institutions have urged it; an overwhelming majority of the press has sponsored it, and individuals without number have written their Senators to ratify. I cannot but see a government dangerously near despotism when a few Senators can openly defy the voice of the people, and I cannot see how making the treaty a campaign issue in the coming Presidential election will decide the matter. The people may elect a President favoring the League of Nations, but we already have one who jeopardized his health in his great effort to formulate a treaty which would bring peace to the world, and the country is with him, but seemingly helpless.

KATHARINE A. WELLES.

Kingston, Pa., March 20, 1920.

Extent of Irish Interest.

To the Editor of The New York Times:

I have just read the excellent letter in today's TIMES signed "Two Rhodes Scholars." There is a noisy minority in this country, which certainly is not fooling Americans but which may be fooling the English regarding our stand on the Irish question.

I have just returned from a trip, covering every State in the Union, during which I interviewed all classes of business men—small and large. Among the questions asked them was one regarding their attitude on the Irish question. Ninety-three per cent. said it was none of America's business and 62 per cent. said de Valera should be deported.

RALPH KINNEY.

New York, March 21, 1920.

REVOLT!

I am Revolt!
Behold me!
My breath is miasma,
My hands are red.
I speak of Love,
But I love nothing save myself.
All else I hate.
I speak of Brotherhood,
But I do not believe.
I am an Individualist—
For one individual—
Myself.

I am Revolt!
I shall dethrone your God.
I do not believe in Him;
Nevertheless, I shall dethrone Him.
I shall pull down the mighty.
The strong, the brave, the intelligent
Have ruled long enough.
Now shall the weak, the poor, the ignorant
Rule the world.
For that is Progress!
I shall take all the wealth,
I shall eat of the finest foods,
I shall drink the rarest wines,
And the fair white women of the rich
Shall be mine.

I am Revolt!
I preach Peace,
But I bring Hatred,
And the Torch, and the Sword.
I shall destroy—destroy!
For that is Progress.
I am a better man than you,
Because I work with my hands.
When I shall have conquered,
I shall not work with my hands.
But I shall still be a better man than you.
Behold me!
I am Revolt!

ANNE PEACOCK.

SCORES JAPANESE RADICALS

Premier Hara Says Their Defeat in May Elections Is Imperative.

TOKIO, March 17.—Japan's general elections, to be held in May, will be of profound importance to the future of the nation, according to Premier Hara, who discussed the subject today at a meeting of leading members of the Seiyukai, or pro-Government, party.

"On the issue of the forthcoming general elections depends the fate of the nation," the Premier declared. "Universal suffrage, advocated by the Opposition, aims at the destruction of social class distinctions, and even proposes to tamper with the conscription system, which is the very basis of the country's defense, if speeches in the House serve as an index.

"A ridiculous rumor is in circulation that the Seiyukai will purchase votes, and that the party, abusing Government authority, will contrive so to manage matters as to score over the Opposition. It need hardly be stated that we will fight always on the basis of fairness, principle and policy."

The Premier then criticised the unfavorable attitude of the Opposition parties toward the dissolution of the Diet in March.

"In the House of Representatives," he said, "the sponsors of the Suffrage bill declared that universal suffrage was what the people wanted, and that they were merely voicing the people's wish. If that were so, the Opposition ought to welcome the dissolution of the Diet, as thereby the issue is going before the public itself. On the contrary, the Opposition continues to pour vituperation upon the Government for its action. We do not believe the object of the Opposition was to have the Government veto the Suffrage bill; but when the Opposition makes use of the dissolution of the House to heap abuse upon the Government, instead of congratulating itself, we cannot but question the sincerity of its motives.

"The Government did not resort to dissolution as a way out of a political deadlock. There has been no such deadlock. We feel we must remain in power and will redouble our efforts to keep it for the sake of the State."

PRAISES THE ARMY SCHOOLS

Gompers Approves Vocational Training in Letter to Secretary Baker.

Special to The New York Times.

WASHINGTON, April 7.—Announcement was made today by General Peter C. Harris, the Adjutant General of the Army, that distinct encouragement to the officers charged by Secretary Baker with the duty of making the new army a vital part of the national organism has been given by President Samuel Gompers of the American Federation of Labor, in a letter to Secretary Baker. The letter of Mr. Gompers, dated April 2, in part, follows:

"There has come to my notice a movement on the part of the War Department looking toward the institution, development and encouragement of a system of educational and vocational training in the army.

"This interesting and significant proposition, with its attendant features of character building, physical development and Americanizing influence, impresses me greatly with its future possibility and advantages to our young men.

"When the American Army shall have so co-ordinated its system of military training with a well-developed policy of supplemental instruction in educational and vocational subjects, for which the ambitious young men of the country are now so in need, then it will have solved the problem of its future status in the broader field of practical usefulness to the country in time of peace."

Secretary Baker's reply to Mr. Gompers read, in part, as follows:

"Our schools are progressing rapidly. I am told that some 95,000 men now in the army are actually taking one form or another of educational or vocational training. The result of all this, I think, is going to be that we will do much to overcome illiteracy and much to strengthen the mind and body of the young men of the country, while we are, incidentally, keeping a trained body of soldiers who can be the nucleus of an army should a future national emergency require their use.

"My greatest happiness in this experiment arises from the fact that my military associates are all enthusiastic for it, and feel that it will not only solve the recruiting problem by some day giving us a waiting list when the educational opportunities of the army are adequately understood, but also that it places the subject of discipline upon a new basis and creates a student and teacher relationship out of which respect and discipline will grow normally."

WOULD HALT IMMIGRATION.

Legion Official Warns on Red Influx and Predicts Clash.

WASHINGTON, April 7.—Suspension of all immigration until aliens now in this country can be Americanized was urged before the House Immigration Committee today by Thomas W. Miller, Chairman of the Legislative Committee of the American Legion.

Russian Reds, supplied with funds by the Soviet Government are coming to this country and working actively for the overthrow of the American Government, Miller said. He urged deportation of alien anarchists and aliens who withdrew their first citizenship papers so as to escape military service.

"The American people," Miller said, "should be aroused to the dangers ahead, before 100 per cent. American citizens are outnumbered. It is certain that a clash is coming."

FARE BILLS WIN HEARING.

Judiciary Committee to Consider "Service at Cost" Next Week.

Special to The New York Times.

ALBANY, April 7.—Opponents of the "service at cost" bills, introduced to pave the way for negotiations between city authorities and traction companies looking to a higher fare based on the valuation of their physical properties, had prepared to make a big fight in the Assembly today to obtain a public hearing on the measures. No fight was necessary, however, Speaker Sweet readily consenting to direct that the life of the Judiciary Committee be extended for the hearing set for Tuesday next.

The Mayors' Conference, which is in accord with the general purpose of the bills, has registered opposition to certain features, one of which is a clause which would give traction companies a representative on the special appraisal boards provided for.

Under the bills, increases providing for a fair return on the investment of traction concerns must be based on the value of the physical property actually utilized in operation, with no regard for the capital stock, which might contain water. One clause, however, provides that if city authorities and traction companies after six months of negotiation fail to reach an agreement, the Public Service Commission may make an appraisal and order an increase, regardless of any 5-cent fare provisions embodied in the companies' franchises.

The Mayors' Conference is opposed to this provision and also to one under which the appraisal of plant would be on a replacement basis.

UNIONS HERE WILL MERGE.

Consolidation of 400,000 Members Approved in Referendum.

The amalgamation of all labor unions in New York City, representing nearly 400,000 workers, is assured by the result of the referendum conducted by the unions composing the Central Federated Union of Manhattan. It was said last night that 90 per cent. of the unions had voted in favor of the consolidation. The consolidated body is to be conducted on the same basis as now organized, it was said.

The Central Labor Union of Brooklyn voted some time ago to enter into the merger, but the Manhattan body referred the question to a referendum vote. It was said by a union leader last night that the Staten Island Trades and Labor Council and the Bronx Trades Assembly ceased to function some time ago, but that the majority of the unions composing the membership favored the merger. A Committee on Constitution and By-Laws of the consolidated body, which completed a preamble last Tuesday, will meet again next Tuesday afternoon at 2 o'clock.

HADEN ETCHING SOLD FOR $2,500

'A By-Road in Tipperary' Leads Sale of Mrs. Jenkins's Collection of Prints.

BIDDING IS VERY BRISK

Durer's "St. Jerome in His Cell" Brings $1,500; a Fine Example of Lorrain's "Le Bouvier," $825.

There was the briskest kind of bidding at the first evening of the sale of the fine collection of prints of Mrs. Ellen R. Jenkins of Baltimore, Md., at the American Art Galleries last evening and returns for 167 numbers were $20,080. Seymour Haden's two Irish etchings brought the top prices, "A By-Road in Tipperary," No. 124, second state, and the first state of a "River in Ireland," No. 127, selling for, respectively, $2,500 and $1,550; both going to Albert Roullier. There were only twenty proofs of the "A By-Road in Tipperary" and twelve only of the rare "River in Ireland."

It was a Durer which brought the only other price in four figures, a fine, beautiful silvery impression of the engraving "St. Jerome in His Cell," No. 109, going to James F. Drake for $1,500. This was from the Marlette and Day collections and fitted the conditions necessary for a perfect print as described in the catalogue in a quotation from S. R. Koehler.

"It is absolutely necessary to have this print—St. Jerome—in delicate, thoroughly transparent impressions," he said. "One of its greatest charms is the reflected light which fills the rooms and penetrates even the shadow under the bench along the wall. This effect, which is so thoroughly in accord with the subject, is lost in heavy or dull impressions."

The Durer started at $500 and jumped by hundreds to $1,000 in quick jumps and then to the selling price. "A By-Road in Tipperary" also had an opening bid of $500.

David Young Cameron's "Palace of Joannis Darius," No. 48, second state, went to R. H. Lorens, agent, for $660, and his "Pont Neuf, Paris," No. 50, second state, went to the same buyer for $340. Cameron's "The Gateway, Bruges," No. 54, third state, went to F. P. Warfield for $560, and Ferdinand Meder paid $440 for No. 56, "The Meuse," only state. For "Damme," No. 57, third state, James F. Drake paid $350, and Seaman, agent, gave $370 for No. 58, "The Belfry, Bruges," second state, and $700 for No. 59, "Notre Dame, Dinant," third state. A superb example of Claude Lorrain's "Le Bouvier," early state, No. 63, from the Hawkins, Broadhurst and Rosenberg collections, the etching called by Ruskin "the finest landscape etching in the world," went to Kennedy & Co. for $825. This is the only etching by the artist in Mrs. Jenkins's collection.

A rare mezzotint by Samuel Cousins, No. 72, the "Countess of Gower and Children," after Sir Thomas Lawrence, a beautiful impression in perfect condition, first published state, there being only six impressions in the state, went to Seaman, agent, for $500.

Kennedy & Co. paid $460 each for Robert Dunkarton's mezzotints printed in colors after the paintings by W. R. Bigg, "The Farewell" and "Welcome Home," Nos. 98 and 99. Durer's etching, "The Agony in the Garden," No. 100, superb impression, from the Prince Paar collection, went to F. Meder for $240 and Durer's "The Virgin Holding a Pear," engraving, No. 104, fine impression on old paper, went to the same buyer for $200. Seymour Haden's dry point "Mytton Hall," No. 123, first state, sold to Richard P. Baer for $625.

Rembrandts, Whistlers and Zorns in rare examples will go in the closing sale this evening.

WASHINGTON'S CUP, $1,550.

American Silver Collection Brings $11,838 at Auction.

What is said to be the first collection of American silver ever put up at public sale as such, the property of M. T. O'Schaughnessy of Hempstead, L. I., was sold at the Waldorf Galleries yesterday afternoon, with the returns for the eighty-six numbers of $11,838, many of the pieces being individual or pairs of spoons.

The highest price of the afternoon, $2,125, was given for a rare old New York tankard, sample in line, 7 inches high, the work of Hendrik Boelen, who died in 1755. The tankard belonged to the period between 1680 and 1715. It went to a collector giving the name of Clarke. A second tankard, by Jacob Hurd of Boston, date 1730, 8 inches high, went to Walter Jennings for $1,000.

One of the pieces which collectors called one of the bargains of the sale was a small beaker or silver camp cup, made by Edmund Milne of Philadelphia, one of a dozen camp cups made by the silversmith for General Washington and used by him during the War of the Revolution. It was small and simple, 3½ inches high, and, starting at $500, it sold for $1,550. A silver teapot by W. G. Forbes of

MISS VERA KOHLER WEDS IN CATHEDRAL

Archbishop Hayes Officiates at Her Marriage to Gustave Erbe, Jr., of Rochester.

MISS ALICE LONG A BRIDE

Marries Capt. Wm. G. Reynolds, Who Won Croix de Guerre—Miss Chatillon Weds A. M. Thiery.

The wedding of Gustave Erbe, Jr., of Rochester, N. Y., and Miss Vera Kohler, a daughter of Mrs. Charles Kohler, took place at 4:30 o'clock yesterday afternoon in St. Patrick's Cathedral, Archbishop Patrick J. Hayes officiating, assisted by the Rev. Father Bernard McQuade and the Rev. Father McSorley. Clusters of Easter lilies and satin rosettes decorated the pews and the pillars of the edifice were wound with Spring flowers and foliage. Lilies and lilacs with palms and ferns were arranged about the altar.

The bride walked with her uncle, Dr. Cornell Byrne, and wore the old rose point lace that her mother wore when married, over satin, with a train embroidered in pearls. The tulle veil was held to her coiffure with orange blossoms and fell to the end of the train. She wore also the bridegroom's gift, a diamond brooch, and her mother's gift, a string of pearls.

Miss Rita Kohler, her sister's maid of honor, was in ciel blue taffeta and lace flowers were purple orchids and yellow and a hat to match faced in pink. Her acacia. The six bridesmaids, the Misses Carlotta Harrison Gibson, Mrs. Carlin, Ruth Englis, Isabelle McMillin, Marjorie MacAllenen and Mary Spain, wore ruffled frocks of rose pink with touches of blue, pink hats with pink ostrich feathers, and carried blue larkspur and roses.

Robert B. Lee, a Cornell classmate of Mrs. Kohler and Mr. and Mrs. Gustave Erbe, Sr., of Rochester received with the bridal party at the reception at the bride's home, 14 West Fifty-fourth Street. After a European trip Mr. and Mrs. Erbe will return to live at 110 East Fifty-third Street, this city. During the war Mr. Erbe was attached to the Royal Air Service and he recently returned from twenty-two months of foreign service.

Reynolds-Long.

Captain William Graham Reynolds, U. S. A., and Miss Alice M. Long, a daughter of Mrs. Samuel Long of 137 Riverside Drive, were married at 2:30 yesterday afternoon in the Church of the Transfiguration. Captain Reynolds served in command of Company H, 23d Infantry, 2d Division, of the American forces in France, and was severely wounded. He fought in the battles at Château-Thiery, Soissons and Saint Mihiel, and received one of the decorations of the Legion of Honor, the D. S. C. and the Croix de Guerre with Silver and Palm. He is stationed in Washington and will take his bride tl ive there.

Thiery-Chatillon.

The marriage of Auguste M. Thiery, a son of the late Auguste Thiery, and Miss Marie G. Chatillon, a daughter of the late John P. Chatillon, took place at noon yesterday in Holy Trinity Church, Eighty-second Street and Broadway. The bride, in a white chiffon cloth gown, with hat to match, walked with her brother, Edmund Chatillon, and had no attendants. Louis M. Thiery was his brother's best man and only attendant. None except relatives were asked to the wedding and the reception was held at the home of the bride's aunt, Miss Kate T. Chatillon, with whom she has made her home since her father's death, 465 West End Avenue. Mr. and Mrs. Thiery will live in New York.

Griffin-Rapp.

William Griffin of Chicago, and Miss Gertrude R. M. Rapp, a daughter of Mr. and Mrs. Frank Berkley Rapp of 131 East Ninety-fifth Street and Belmar, N. J., were married yesterday in the Church of St. Francis de Sales. Miss Rapp had her sister, Miss Katherine Ursula Rapp, as her only attendant and Roger Bone, of Chicago was Mr. Griffin's best man. James Whitelaw and Alfred Rochester of Seattle, Gerald Marshall of Chicago and Irvin C. Davis of New York were the ushers.

Wilson-Davids.

Announcement is made of the marriage of George B. Wilson, who was with the Philadelphia Unit at Base Hospital No. 10 in France for a year, and Mrs. Emily Earle Davids, formerly of Washington, D. C. It took place last Saturday in St. Mary's Church, Scarsborough, in the presence of the two families. Mrs. Wilson has lived in New York several years and was active in canteen work and the Red Cross Home Service when the war was on. Mr. Wilson is a member of the Racquet, Huntington and Rose Tree Clubs of Philadelphia.

Stevenson-Courtadon.

The wedding is announced of Dr. Reston Stevenson, Associate Professor of physical chemistry at the College of the City of New York, and Miss Louise Courtadon of Paris, on last Tuesday. Dr. Stevenson was a Major in the A. E. F., and was attached to the French High Chemical Commission, doing research work at the Sorbonne during the war. He was one of the first five American chemists sent over there by the War Department.

Buckle—Neumann.

The marriage of Miss Clara O. Neumann, daughter of Mr. and Mrs. Peter Neumann, and James F. Buckle, Jr., son of the former Mayor of Plainfield, N. J., and Mrs. James F. Buckle, took place last evening at the home of the bride's sister, Mrs. Sheppard De Kay, at Plainfield. The Rev. Dr. John J. Moment officiated.

MISS PALMER ENGAGED.

Daughter of George Carnegie Palmer to Wed Charles F. Neave.

George Carnegie Palmer of Morristown, N. J., announces the engagement of his daughter, Miss Helen Campbell Palmer, to Charles F. Neave, son of Mr. and Mrs. Charles Neave of 133 East Sixty-second Street, this city.

Miss Palmer is a sister of Miss Sarah Schuyler Palmer, whose engagement to Livingstone Parsons was announced only recently.

Mr. Neave was a member of the class of '17 at Yale. He resigned from the army last Autumn after returning from abroad where he was an officer in the Third Field Artillery, which formed a part of the Sixth Division of the regular army.

SOCIAL NOTES.

Miss Minnie Littleton, who is to be maid of honor for her sister, Miss Rachel Littleton, at her wedding on April 29 to Cornelius Vanderbilt, Jr., arrived here yesterday from her home in Chattanooga, Tenn.

Mrs. Schuyler Warren entertained at luncheon yesterday at her residence, 23 East Thirty-eighth Street.

Mrs. John Innes Kane sailed for Europe yesterday for a stay of two months.

Mrs. Charles A. Moore of Greenwich, Conn., is sailing next week for Monte Carlo to visit hr daughter, Duchess Donna Elsie Torlonia, who is there with her children, having left Rome owing to unsettled conditions.

Mr. and Mrs. Preston Gibson entertained at dinner last night at their home, 14 East Sixtieth Street.

Mr. and Mrs. Frederic P. Culver, Mr. and Mrs. F. Meredith Blagden, and Mrs. George L. McAlpin are among the visitors at Del Monte, Cal., for the polo season.

Mrs. William T. Hildrup gave a luncheon yesterday at the St. Regis, where Mr. and Mrs. George G. Frelinghuysen are staying for several weeks.

Mrs. Oliver Gould Jennings will open her house, 882 Fifth Avenue, today, for a fair and sale in aid of the Babies' Hospital.

Mrs. Henry S. Pritchett of 22 East Ninety-first Street has been visiting Mr. and Mrs. Charles C. Glover, Jr., in Washington, D. C.

Sir Harold and Lady Snagge and Captain A. L. Snagge of London, who have been spending the Easter season in Washington, have returned to the Vanderbilt.

Washington.

The French Ambassador and Mme. Jusserand were the honor guests at dinner last evening of Mr. and Mrs. O. Richard Fuller. The other guests were Mrs. Gordon Cumming and Captain Lombard.

Mrs. Palmer, wife of the Attorney General, was the guest of honor at tea yesterday afternoon of Mrs. Carlin, wife of ex-Representative Carlin of Virginia, in her home in Alexandria.

Senator and Mrs. Charles B. Henderson entertained a company at dinner last evening.

Senator Walter E. Edge entertained a company at dinner last night, assisted by Mrs. Sara Lee Phillips, his mother-in-law.

Lieutenant General and Mrs. S. B. M. Young entertained at dinner last evening in honor of Major General and Mrs. George W. Read, who are spending a week with them.

Miss Lindsay Wood, debutante daughter of Mr. and Mrs. Waddy B. Wood, entertained at dinner last evening.

Brigadier General and Mrs. Frank T. Hines gave a dance last night at Rauscher's for their daughter, Miss Vera Hines.

Mr. and Mrs. William A. Hill entertained at dinner last evening, taking their guests later to the Army and Navy League ball.

Mrs. Nash, wire of Medical Director Francis S. Nash, U. S. N., entertained informally at luncheon yesterday at the Shoreham.

Mrs. John Edwards entertained at luncheon yesterday at the Café St. Marks in honor of Miss Phebe Walker, whose marriage to Commander Charles Alfred Dunn, U. S. N., will take place on Saturday. Miss Walker and Commander Dunn were the guests of honor at dinner last evening of Dr. and Mrs. Reginald Walker.

Miss Helen Marye, daughter of the former United States Ambassador to Russia, entertained the younger members of the Riding and Hunt Club at breakfast yesterday at the Chevy Chase Club following the first paper chase this season.

Representative and Mrs. Samuel E. Winslow entertained a company at dinner last evening including Representative and Mrs. Mondell, Representative and Mrs. Peters, General and Mrs. Barnett, Mr. and Mrs. Frederick A. Delano and Mr. and Mrs. Charles E. Warren. Representative and Mrs. Winslow took their guests later to the ball at the Willard.

Senator and Mrs. Joseph Frelinghuysen entertained at dinner last evening in honor of the Chilean Ambassador and Senora de Mathieu.

White Sulphur Springs, W. Va.

Mr. and Mrs. Horace E. Dodge and Miss Delphine Dodge have arrived on their private car from Palm Beach, where they spent the Winter.

Mr. and Mrs. Carter Leidy, the latter formerly Miss Pifi Widener, have arrived from Asheville, N. C., to spend a few weeks before returning to Philadelphia.

Among the late arrivals from New York were Mr. and Mrs. Stephen C. Clark, Mrs. Rogers H. Williams and George B. Wagstaff.

Mr. and Mrs. Frederick Rosengarten, Mrs. Charles Platt, 3d, Mrs. B. Franklin Pepper, Mr. and Mrs. Henry Frazer Harris and Miss Anna Blair Harris are among the latest Philadelphians to arrive here.

Others arriving yesterday were Mrs. Harvey Childs, Jr., of Pittsburgh; Mrs. C. B. Moore of New Rochelle and Mrs. H. R. Halstead of Pelham Manor, N. Y.; Mrs. Frank B. Bemis of Boston and Miss Alice Sargent of Brookline, Mass.

Sir John and Lady Eaton of Toronto entertained a party of friends at luncheon at Kates Mountain Club. Mrs. Marshall Russell and Clarence Bogart were among others who entertained there.

Mr. and Mrs. Charles E. Mitchell, Mrs. Carlton H. Palmer of New York, Mrs. Faille Frazer Campbell of Ardsley-on-Hudson were among those who entertained at the Casino. The latter gave a luncheon for twelve in honor of Mrs. J. Kennedy Tod.

Newport.

Miss Hamiliton Fish Webster left for New York yesterday.

Mrs. Livingston Hunt and Mrs. Edward Stuyvesant will be the hostesses at the Art Association reception on Saturday afternoon. Mrs. Herford Howell and Miss Lydia Redmond will pour.

Mrs. Dismukes, wife of Captain B. Dismukes, will resume her at homes next week.

Robert G. Hulme has returned to his Old Beach Road home for the Spring season.

Miss Julia Winterhoff has returned from New York.

Work Done by Colonial Dames.

At the annual meeting of the Colonial Dames of the State of New York at the home of Mrs. Hugh D. Auchincloss, 33 East Sixty-seventh Street, yesterday afternoon, the Committee on Americanization reported work done among aliens and visits made to their families. Important work is being done by the Milk Committee supplying milk for the undernourished children of the city, and in the city history classes children are taught patriotism.

REPUBLICAN WOMEN IN TILT WITH SWEET

Accuse the Speaker of Trying to Kill Welfare Bills in Committee.

CALL HIM AID OF BOLSHEVIKI

Worse Than "A Thousand Radical Schools and Soap-Box Orators," Says Mrs. Laidlaw.

Special to The New York Times.

ALBANY, April 7.—Republican women, headed by Mrs. James Lees Laidlaw of New York City, today bearded Speaker Sweet in his den and demanded favorable action on the social welfare bills now tied up in the Assembly Rules Committee.

"Is the Assembly representative of the people's interests or monarchical, as it appears to be?" they demanded of the Speaker, who, they say, seems determined to strangle the measures in the Rules Committee, of which he is the dominant power.

"For six years the Eight-hour Day bill has been introduced, and never yet has it been discussed on the floor of the Assembly," said Mrs. Melvin P. Porter of Buffalo. "The Minimum Wage bill has been debated once in four years. We demand that the elected representatives of the people have a chance to say how they stand on these measures. The women voters of the State feel that they have been misrepresented. Republican women are being driven out of the party because of the corrupted machine in the State."

Speaker Sweet told the women that he was "working for women," but Mrs. Laidlaw denied this, telling him that organized women of the State and the State Federation of Labor were backing the measures, and that the bills originated with the workers.

"While I do not impugn the motives of people working for these bills, there are those who are not honest, but have motives in advocating these measures," replied the Speaker. "There are men who are very glad to drive women out of industry in order not to have competition."

After the meeting with Speaker Sweet, Mrs. Laidlaw declared that his action in killing the welfare measures was "more fertile of Bolshevist propaganda and of disloyalty toward our Government than a thousand radical schools and soap-box orators."

Mrs. Laidlaw continued:

"The first thing that occurs to me in contemplating the strange political phenomenon of the treatment that the leaders of the Assembly afford the welfare bills, in their political blindness, is their utter disregard of the Republican Party. What a spectacle is one ordinary man, clothed with a little brief authority, breaking down the whole system of orderly government and legislative procedure."

While the women were demanding of Speaker Sweet that the Assembly have a chance to vote on the welfare program, the measure providing for health insurance, sponsored by Senator Frederick M. Davenport and a part of the program, was being bitterly denounced as "pernicious and un-American" by opponents of the measure at a hearing before the Senate Labor and Industrial Committee.

The New York State League of Women Voters came in for attack at the hearing when Mrs. Alice B. Locks of the Women's Betterment League of the Lady Maccabees of America questioned its representation and asserted that the league represented only "Socialist leaders of various organizations with whom they have chosen to align themselves."

Mark A. Daly, legislative representative of the Associated Manufacturers and Merchants, opposed the enactment of the bill as "fundamentally unsound." Speakers for the medical profession, various chambers of commerce, the Utica Commercial Travelers of America and individual manufacturers also opposed the bill.

Mrs. Laidlaw and representatives of the State Federation of Labor spoke in favor of the measure, as did Dr. James Harris of the New York City Department of Health, Dr. A. C. Burham and representatives of the City Club of New York.

T.H.DOUGHERTY,JR.,MARRIES

Banker's Wedding with Fanny Sinnickson Gives Surprise.

Special to The New York Times.

PHILADELPHIA, Pa., April 7.—Thomas Harvey Dougherty, Jr., banker, and Miss Fanny R. Sinnickson were quietly married this afternoon at the bride's home, 230 West Rittenhouse Square. The wedding came as a surprise to their friends. The ceremony was performed by the Rev. Dr. Horace A. Walton, rector of the Church of the Good Samaritan, and an intimate friend of the bride's family.

Mr. Dougherty, who is 38, drove the motor car in which Miss Gertrude Tower, youngest daughter of Charlemagne Tower, former Ambassador to Germany, was fatally injured in Fairmount Park in May, 1916, dying a few days later. He is a son of Mr. and Mrs. T. Harvey Dougherty of The Pines, West School Lane, Germantown, and is a graduate of Harvard.

Mrs. Dougherty is a daughter of Charles Perry Sinnickson, retired. Her mother died in 1911. Her sister, formerly Miss Elizabeth R. Sinnickson, was married just as suddenly, in the Sinnickson residence, to George Arthur Saportas of New York, Sept. 10, 1917.

Miss Bateson's Wedding Plans.

Plans for the wedding of Miss Lucinda Davis Bateson, a daughter of Mrs. Charles E. Bateson, and Morgan B. More of Buffalo, which is to take place at 4 o'clock on Wednesday, April 14, at the home of the bride's brother, E. Farrar Bateson, 64 East Fifty-fourth Street, have been announced.

Miss Bateson's attendants are to be her sister, Mrs. William E. G. Gaillard, and her sister-in-law, Mrs. E. Farrar Bateson; also her small niece and nephew, Miss Mary Gaillard and Richard Bateson, who are to be the flower girl and page.

William A. More is to be his brother's best man and the ushers are to be Harold Rowe, George Mentally, William Olmstead and Charles Wagstaff Bateson, another brother. The Rev. Herbert Shipman is to officiate. A reception will follow at 4:30 o'clock, but as the bride's family is not yet out of mourning the wedding will be a quiet one.

Miss Horne to Wed F. L. Adams.

Dr. William Dodge Horne and Mrs. Horne of Yonkers, announce the engagement of their daughter Miss Mary Shaw Horne to Francis Lanson Adams, a son of Mrs. John L. Adams of New York. The wedding is to take place in June.

Frank H. Platt's Will Filed.

The will of Frank H. Platt, lawyer and son of the late Senator Thomas C. Platt, was filed for probate yesterday. The value of his estate is not disclosed. His wife, Caroline L. Platt, gets all his property at his camp, Tiago, at Raquette Lake, and two-thirds of the residuary estate. The remainder goes to his son, Livingston Platt, who also gets his father's law library and law business.

Billie Burke Wins $15,000 Suit.

Supreme Court Justice McCook yesterday directed the jury that heard the suit of John M. Hall against Billie Burke, actress, for $15,000 damages because he was knocked down by a car he alleged was hers and had his leg broken, to find a verdict for Miss Burke. It was proved that Miss Burke sold her car to Joseph Urban, artist, six months before the accident occurred.

SUFFRAGE DROPPED IN DELAWARE HOUSE

Last Day for Reconsidering Ratification Resolution Passes Without Action on Measure.

Special to The New York Times.

DOVER, Del., April 7.—That the chances for the ratification of the Woman Suffrage Amendment by the Deleware Legislature are more remote than ever was demonstrated this afternoon, when no effort was made to move for a reconsideration of last Thursday's vote, this being the last day for such action.

Representative Lloyd, Republican, an opponent of suffrage, who introduced a suffrage resolution last week with the idea of having control of the measure if Representative Hart decided to call up his bill, asked leave to withdraw his measure from the calendar. This request was granted unanimously, showing that the suffrage question in the lower house is a dead issue.

The only hope now lies in the passage of the resolution by the Senate, and as yet it has not been reported out of committee. Unless this is done tomorrow or the next day, it cannot be brought out in the Senate without unanimous consent.

A flurry of excitement marked an otherwise quiet session of the House today when Governor Townsend was presented with a statement signed by eleven Republican members of the House, making it clear that their attitude and vote on suffrage on Thursday last was in no way a personal matter nor caused by any opposition to him as a candidate for delegate to the Chicago convention.

Governor Townsend replied in a statement announcing that if he is elected a delegate he will vote for T. Coleman du Pont for National Committeeman from Delaware.

The fight now turns from the suffrage question to national delegates from this State. Reports from different parts of the State indicate a lively contest ahead for delegates to the Republican State Convention to be held here on April 20. There is a strong feeling among Republican leaders that the coming State convention may revive the fight between T. Coleman du Pont and Alfred du Pont. The latter was supposed to have retired some weeks ago from active politics in this State.

PERSHING GUEST AT BALL.

Dances at Women's Army and Navy League Easter Event.

Special to The New York Times.

WASHINGTON, April 7.—The annual Easter ball of the Women's Army and Navy League was given this evening in the ballrooms of the Willard for the benefit of enlisted men. General John J. Pershing was the guest of honor, and took part in the dancing. He was a guest in Mrs. E. H. Liscum's box.

Mrs. Liscum is President of the league, and stood at the head of the receiving line with Mrs. Baker, wife of the Secretary of War, and Mrs. Daniels, wife of the Secretary of the Navy; Mrs. Coontz, wife of Admiral Coontz; Mrs. Barnett, wife of the commandant of the Marine Corps, and Mrs. Alexander Sharp, Sr., Chairman of the Ball Committee, receiving with her.

The Marine Band played through the evening. Supper was served at midnight.

ED MOTT, HUMOROUS WRITER, DIES AT 75

Creator of "The Old Settler," and Tales of Bears and "Pike County Folks."

Edward Harold Mott, creator of "The Old Settler," who is held in affectionate remembrance by the elder generation of readers of The New York Sun, died yesterday of paralysis at his home in Goshen, N. Y.

Ed Mott, as he was familiarly known, was born at Milford, Pike County, Pa., in 1845. Fifteen years of somewhat wandering experiences as a printer preceded his establishment at Port Jervis, N. Y., as part owner of The Gazette and correspondent for metropolitan journals. A few years of work for the advertising department of the Erie Railroad then intervened before, in 1878, he began sending to The Sun tales about the Pike County bears. Under Mr. Mott's imaginative stimulus these animals soon took an important place in contemporary newspaper and magazine literature.

Then he introduced The Old Settler. To the wondering boy, Little Peleg, this character related an endless collection of amusing tales. A group of sketches entitled "Pike County Folks" was published in 1895, and later reprinted in London, winning there a favorable review from The Spectator.

Brig. Gen. Jonathan P. Cilley.

ROCKLAND, Me., April 7.—The death of Brig. Gen. Jonathan P. Cilley of Rockland, who had been living for several months with his daughter at Alameda, Cal., was announced in a telegram received here today. He was born in 1835 and was a graduate of Bowdoin College. He was the first to enlist in the Maine Cavalry in the Civil War, was twice severely wounded and for distinguished bravery was promoted to Brigadier General.

Since 1865 he had practiced law in Rockland, except during a term in the House of Representatives in the sixties. He was Adjutant General of Maine in 1867 and editor of the Maine Bugle in 1894.

William Gardiner Appleton.

William Gardiner Appleton, for many years a resident of this city, died yesterday of complications following influenza at the home of his son-in-law, Kenneth Ives, at Dobbs Ferry. Mr. Appleton, who was a relative of the Boston and Ipswich families that settled in this country 300 years ago, was a graduate of Columbia in 1864. Until his retirement from active business in 1904 he directed the selling agency of Waltham watches.

Samuel R. Dorrance.

PROVIDENCE, R. I., April 7.—Samuel R. Dorrance, former Vice President of the Rhode Island Hospital Trust Company and of the Merchants' National Bank, died here this afternoon following an operation. He was in his seventy-seventh year and had been a bank official in this city for fifty-one years.

Funeral of Dr. John A. Lee.

Several hundred persons attended yesterday morning at the Church of Our Lady of Victory, Throop Avenue and McDonough Street, Brooklyn, the funeral services of Dr. John A. Lee, President of the Medical Society of Kings County, who died Sunday of carcinoma of the lungs resulting from an X-ray burn received in 1898 and a subsequent series of operations. Mass was celebrated by the pastor, the Rev. John F. Flood. There were representatives from the American College of Surgery and many other scientific societies. A score of sailors attended. Dr. Lee having been a Lieutenant Commander on the hospital ship Comfort during the war.

1,000 at Col. Frank Dean's Funeral.

More than a thousand friends of Colonel Frank Dean, who was for twenty-five years in the 13th Coast Defense Command in Brooklyn, attended his military funeral last night at the armory, Sumner and Jefferson Avenues. Five hundred soldiers in khaki uniforms acted as a guard. Services were conducted by the Rev. John Clark, Chaplain of the regiment, and a eulogy was pronounced by the Rev. Lewis I. Hanscom of the Lewis Avenue Baptist Church. A guard of honor will escort the body today to the interment in Greenwood Cemetery.

SAYS LIGHT SAVING MAY SEND MILK UP

Head of Borden's Sees Rise Due to Failure of Roads to Run Trains Earlier.

EXTRA PAY FOR DRIVERS

Erie Manager Asserts Farmers Will Not Come to Stations an Hour Earlier.

The failure of railroads that carry milk to this city from dairy districts up State, to comply with the State Daylight Saving law by starting milk trains an hour earlier, threatens consumers with an increase in the price of milk, Patrick D. Fox, President of the Borden's Farm Products Company, said yesterday. He said that the total increase in the cost to the consumers in this city may reach $500,000 if the railroads don't deliver milk at the freight depots in this city at 2 o'clock in the morning, instead of 3 o'clock, as they have been doing since the law became operative two weeks ago.

"The difference in time between the train schedules and that under the daylight saving law," Mr. Fox continued, "is causing great confusion in the milk traffic. Under an agreement between the milk distributers and the drivers of their vehicles, the latter work eight hours a day, from 2 o'clock until 10 o'clock in the morning, but if the drivers work after 10 o'clock they must be paid at the rate of $1.35 an hour.

"The men report for work at 2 o'clock every morning, but because the railroads maintain standard time in their train schedules they actually do not begin their work until an hour later, because the milk trains do not arrive until 3 o'clock.

Drivers Must Wait an Hour.

"That means that the drivers must wait an hour or more before starting on their routes in the city. When they do get started on their routes they are forced to hurry through their deliveries in order to finish their work within the time stipulated in their agreement with us, 10 o'clock.

"There seems to be a popular misunderstanding that we have enough milk left over each morning to begin the new day's business. We cannot conceive why we should hold milk over from the early morning business in view of the high storage rates and the additional refrigerating charges.

"We have on hand, however, a certain surplus of milk to be used in case a severe storm ties up our milk supply, but otherwise we do business entirely on the milk received from the dairy sections each day.

"It is unfortunate that we find it necessary to criticise the railroads in this matter. We have watched the effect of this variance of time in the delivery of milk by the railroad companies and conditions obtaining in the city under the daylight saving law with so much apprehension that we thought it necessary in the interest of the public to register a complaint."

Puts Blame on Farmer.

J. J. Mantell, General Manager of the Erie Railroad, declared last night that the seven railroads transporting milk to this city are handicapped by the refusal of farmers to bring their milk to the railroad stations in the daylight saving zones an hour earlier than they have during the Winter and the fact that a great majority of the milk trains are what are known as "through trains" from districts west of the daylight saving zones operating under standard time.

"The Erie Railroad," he explained, "has four milk trains running to Jersey City every morning. Two of those trains are made up at Port Jervis, in the daylight saving zone, and are operated under the daylight saving time. The other two are from points west of Port Jervis and, because of that fact, they are operated under standard time, and hence are an hour later from the standpoint of the daylight saving law.

"It would not be possible to start through trains from points west of the daylight saving zones, because that would disrupt the standard time schedules. We must conform to the regular schedules for passenger and freight traffic in order to avoid confusion and accidents. I believe the Erie is the only road that has milk trains operating under the daylight saving plan. That is because our two trains are the only trains made up in the daylight saving zones.

"The Lackawanna Railroad and the West Shore Railroad also have four trains which carry milk to this city, but they came from points west of the daylight saving zones. The Ontario & Western and the Lehigh Valley Railroad have three milk trains each, the New York Central has two and the Pennsylvania Railroad has one. With all but two of the milk trains coming from points west of the daylight saving zones it hardly is possible to get milk to this city in accordance with the schedules which obtain here under the daylight saving law."

LIEUT. J. J. McLAREN DIES.

His Death Due to Exposure After Sinking of His Ship by Submarine.

Lieutenant John J. McLaren, who was chief engineer of the merchantman Carolina which was sunk by the German submarine U-37 on June 2, 1918, died on Tuesday at his home, 442 Sterling Place, Brooklyn. His death is said to have been due to the effect of exposure in rescue work he performed following the sinking of his ship. He was in his forty-sixth year.

Lieutenant McLaren was born in Canada and on coming to this city he entered the employ of the New York and Porto Rico Steamship Company. The Carolina was among the score of vessels attacked and sunk by the German raider on the Atlantic Coast. The Germans ordered the passengers and crew into the steamer's ten boats, after which she was sunk by shellfire.

Lieutenant McLaren assumed charge of one of these boats containing twenty-eight women and children. Although the boats tried to remain together, a storm came up and separated them. Nearly forty-four hours after the Carolina had gone down the lifeboat containing Lieutenant McLaren and the other survivors was swept ashore at Atlantic City beach. After filing his official reports, Lieutenant McLaren returned to his Brooklyn home, suffering from shock and exposure, and had been an invalid until his death.

Obituary Notes.

EMIL SCHILLING, an insurance broker and a member of the New York Produce Exchange and the New York Consolidated Exchange, died on Monday at his home, 58 Hinckley Place, Brooklyn. He was 77 years old.

Mrs. LENORE WILDENSTEIN, mother of Felix Wildenstein of the art firm of Gimpel & Wildenstein, 641 Fifth Avenue, is dead at her home in Strasbourg, Alsace, France, in her seventy-fourth year. Her brother, Ernest Gimpel, was the founder of the local firm.

Mrs. MARY ELIZABETH HIGGINS HITCHCOCK, widow of Commander Roswell D. Hitchcock, U. S. N., died Tuesday. She made her home at Ardsley-on-Hudson with Mrs. Frederick C. Harriman, who was Miss Harriette B. Hitchcock. Services will be held Saturday afternoon at 2:30 at Trinity Chapel, this city.

EDWARD A. HALL, a dealer in ship chains and anchors at 111 Broad Street, a business which was founded by his grandfather, died on Monday at his home, 784 Carroll Street, Brooklyn, in his fifty-second year.

Mrs. HANNAH PRICE, a resident of Brooklyn for more than fifty years and widow of Bernard Price, died of pneumonia on Tuesday at the home of her son, 45 New Jersey Avenue, aged 74 years.

Dr. ROBERT LOUNT, 76 years old, for forty years a practicing physician in Hempstead, L. I., died there on Monday. Dr. Lount was for twenty years the health officer of that place.

Born.

MOSCOVITZ—Mr. and Mrs. H. J. Moscovitz of New York City announce the birth of a boy, 9½ pounds, April 6.

SCHILLER—To Mr. and Mrs. Solon Schiller (nee Miriam Goldberg), 213 West 91st St., a daughter, April 5, 1920.

TOLINS—To Mr. and Mrs. David B. Tolins, April 7, at Lloyd's Sanitarium, a daughter.

Married.

BROCKENBROUGH—CLARK—On Tuesday, April 6, by the Rev. Albert L. Longley, at the St. Ambrose Chapel of the Cathedral of St. John the Divine, Marian Louise, daughter of Mrs. William Warner Clark, to Mr. Archie Quarrier Brockenbrough.

CHRISTMAN—WEEKES—Miss Dorothy E. Weekes, daughter of Mr. and Mrs. William H. Weekes of Queens, L. I., was married to Mr. Frederick C. Christman of New York City, last night at the Grace Episcopal Church at Jamaica, L. I., the Rev. Rockland T. Homans officiating. The bride was given in marriage by her father.

COLBY—BROWN—At Maplewood, N. J., on Wednesday, April 7, Alice Hodson, daughter of Mr. and Mrs. R. Donaldson Brown, to Henry Curtis Colby, son of Fanny Curtis Colby and the late Gardner Colby of East Orange, N. J.

Died.

ANNETTE—Sister Mary Annette, on Wednesday, April 7. Relatives and friends are respectfully invited to attend the mass of requiem at St. Vincent's Hospital, West 12th St., on Friday morning at 10 o'clock.

APPLETON—At the home of his son-in-law, Kenneth Ives, Dobbs Ferry, N. Y., April 7, William Gardner Appleton, son of the late Rev. Samuel Gilman Appleton and Sarah Ann Appleton. Funeral from the Chapel of the Intercession, Broadway and 155th St., New York, on Friday, April 9, at 11 o'clock. Providence (R. I.) and Harrisburg (Pa.) papers please copy.

ARNS—On Tuesday, April 6, 1920, Mary Arns (nee Hirt), in her 70th year, widow of the late Julius Richard Arns and beloved mother of Charles William, Louis R. and Arthur Arns. Funeral services at her late residence, 571 West 183d St., Thursday evening, 8:30 o'clock.

AYERS—At Morristown, April 6, 1920, Theodore Ayers, Jr., ex-Mayor of Morristown, N. J., son of the late Theodore and Ann Elizabeth Bonsall Ayers. Funeral will be held from the South Street Presbyterian Church on Friday, April 9, at 2:30 P. M. Kindly omit flowers.

BECKER—Suddenly at her home at Scarborough-on-Hudson, Elizabeth F. Becker, eldest daughter of the late C. E. and Johanne B. Becker. Funeral private. Kindly omit flowers.

BEDELL—On Wednesday, April 7, 1920, at her residence, 1,883 Washington Av., New York City, Emma Virginia, beloved wife of John Sym Bedell, in her 80th year. Service private. Kindly omit flowers.

BIRD—On April 7, 1920, Elizabeth Hammond, widow of the late Dr. John H. Bird, in her 67th year. Funeral services will be held at the residence of her brother, Caleb S. Hammond, 20 Fairview Av., Orange, N. J., on Friday, April 9, at 3 o'clock (new time).

BLAUVELT—On April 6, 1920, Hannah Shedd Whitney, widow of the late Charles Blauvelt of New York City, in her 64th year. Services at the residence of her daughter, Mrs. Benjamin Earle Palmer, Hastings-on-Hudson, Thursday morning at 10:45. Automobile will meet train leaving Grand Central Station at 8:46 9:46 (daylight saving time).

BONK—On Tuesday, April 6, at her residence, 465 9th Av., Mary Ethel, in her 22d year, beloved daughter of Capt. Joseph Bonk of the New York Fire Department and Catharine Bonk. Funeral Friday, at 10 A. M., from St. Michael's Church, where requiem mass will be offered for the repose of her soul.

BRIGHT—On April 7, at the residence of her daughter, 706 Riverside Drive, Mary, widow of the late John Bright, in her 97th year. Funeral service Friday evening, April 9, at 8:30. Interment at convenience of family.

BRUMGARD—Julia Ann, aged 75 years. Funeral from the Chapin Home, Jamaica, Long Island, Friday, 10:30 A. M.

BRYAN—On Wednesday, April 7, after a lingering illness at Memorial Hospital, Gilbert George Bryan. Interment at St. Louis, Mo.

CAINE—April 6, Katherine E., beloved wife of John I. Caine. Interment at Springfield, Vt.

CARROLL—Philip J., on April 6, beloved husband of Annie Melville Carroll, at his residence, 943 Sherman Av., Bronx. Services at the Church of St. Angela Merici, 165d St. and Morris Av., on Friday, April 9, at 10 A. M. Funeral private. Kindly omit flowers.

CORBETT—On April 7, 1920, Beatrice Elvina Corbett, daughter of Ettie J. and the late John W. Corbett. Services at her late residence, 317 West 121st St., Friday, 8:30 P. M.

DAVIDSON—In New York City, on Tuesday, April 6, 1920, Mary W., widow of James H. Davidson. Service will be held at funeral parlor of F. E. Holmes & Son, 59 West 125th St., Thursday, 8:30 P. M.

DORRANCE—In Providence, R. I., on April 7, Samuel Richmond, son of the late William T. and Amy Richmond Dorrance, in the 77th year of his age. Funeral at St. John's Church, Providence, Saturday, April 10, at 12 o'clock.

ECKERT—On Tuesday, April 6, 1920, at her residence, 416 Washington Av., Brooklyn, Mary Elizabeth, widow of John A. Eckert, in her 86th year. Funeral services at St. Bartholomew's Church, Pacific St., near Bedford Av., Thursday evening, April 8, at 8 o'clock. Interment at Red Hook, N. Y.

ETSCHEL—On Monday, April 5, 1920, Adolph C. Etschel, aged 44 years, beloved brother of Louise G. Theil and Carrie Etschel. Funeral services Thursday afternoon, at 1:30 o'clock, at his late residence, 2,324 Davidson Av., West Bronx. Thursday evening, April 8, at 8 o'clock. Funeral Friday, April 9, at 11 A. M. Interment Evergreens.

FINCH—Emma A., April 7, at 4:45 A. M., in her 75th year, widow late Effingham S. Finch. Funeral services April 9 at 8 P. M., 10 Manor Av., Woodhaven. Interment private.

FROMM—At Albany, N. Y., April 6, 1920, Robert Nathan Fromm, beloved son of Rosalie Wasserman and Dr. Nelson K. Fromm, aged 4 years and 3 months. Funeral services private.

GIBBS—April 5, 1920, Maud, beloved mother of Charlotte Rita and Rita Belcher. Service 2:30 Thursday, National Casket Co., 14 East 30th St.

GOETZE—Henry. Services Campbell Funeral Church, Broadway, 66th St., Thursday, 11 A. M.

GROSKINSKY—On Monday, April 5, 1920, at the Brooklyn Home for Aged Men, 745 Classon Av., Brooklyn, Louis Groskinsky, aged 77 years. Funeral services at Merrill's Memorial Chapel, Classon Av. and Prospect Place, Thursday, April 8, 11 A. M.

HALL—On Monday, April 5, 1920, Edward A. Hall, in his 52d year, beloved husband of Norma Aumack Hall and son of the late Augustus Hall. Funeral services 2 P. M. April 8 at 784 Carroll St., Brooklyn. Interment private. Please omit flowers.

HAWKINS—On April 7, 1920, Eugene Des Anges, infant son of Eugene Morgan and Edith Des Anges Hawkins of 6 Cedar Court, Flushing, N. Y. Funeral private.

HIRSCHLER—At Newark, N. J., on Wednesday, April 7, 1920, Josephine, widow of the late Simon Hirschler, mother of Mrs. Joseph Kaltendacher of Newark, N. J., and Maurice Hirschler of Norfolk, Va. Funeral services will be held at her daughter's residence, 344 Parker St., Newark, N. J., on Sunday, April 11, at 10 A. M.

HITCHCOCK—April 6, 1920, Mary Elizabeth, wife of the late Commander Roswell D. Hitchcock, United States Navy. Funeral services at Trinity Chapel, 25th St., between Broadway and 6th Av., Saturday afternoon, 2:30.

HOLLAND—On April 7, Julia F. Holland, wife of the late Michael P. Holland, beloved mother of Fanny H. Bamman of Belle Harbor, L. I. Notice of funeral hereafter.

HUNTER—On April 5, Lyda H. E. Hunter (nee Straker), beloved wife of Paul Cairnes Hunter, mother of Paul A., Anna E., Albert R., Lyda E., and Florence C. Funeral services will be held at her late residence

YANKEES SUCCUMB ONCE MORE TO NINTH-INNING PUNCH APPLIED BY SUPERBAS

YANKS AGAIN FAIL IN STRETCH RUSH

Dodgers Tie Score in Eighth and Put Over Winning Run in Ninth.

WARD ON THE INVALID LIST

New York Infielder Is Sent Home to Pamper a Strained Leg—Ruth Gets Double and Triple.

Special to The New York Times.

CHESTER, S. C., April 7.—The Yankees took their customary beating at the hands of the Brooklyn Dodgers here today, but this time they took it standing, the Dodgers being forced to the limit to pull out a ninth inning victory, 6 to 5.

Brooklyn jumped into an early lead by making a superfluity of base hits with Quinn's wildness for four runs, in the second inning, but the Yanks came back in the fifth with five at the expense of Sherrod Smith, who suddenly wilted after pitching fine ball over the early route. The Dodgers tied it in the eighth against "Rip" Collins as a result of Mitchell's triple that Ruth badly misjudged and young Hood's sacrifice fly to Vick.

Then came the ninth and the inevitable Yankee capitulation. Taylor opened with a single to left and Cadore, who had the Yanks at his mercy from the fifth inning onward, sacrificed; Olson was passed. After a wild pitch had advanced Taylor to third, Peck arose to the emergency by running over behind Meusel to make a great stop and throw on Neis's pussling grounder, meanwhile holding Taylor at third. It was a vain effort, however. Mitchell hit a screamer down the first base line, and although Pipp made a fine play on the ball, Collins, who had turned his ankle in the sixth, was unable to get over to the bag in time to take the throw and the winning run scored.

Dodgers Can't Lose Series.

The result of the game virtually assures the Dodgers of the long end on the series, which now stands 3 to 3 in their favor. Five games remain to be played, two on the road and three in Brooklyn, and the best the Yanks can do is to tie it up by taking all five, which they are not likely to do. They are playing indifferent baseball at the moment, and the numerous injuries that are failing to their lot are not helping the situation to any appreciable extent.

The latest Yank to join the casualty list is Aaron Ward of the regular infield, who left here tonight for New York to rest a strained leg. Ward twisted the member in sliding into second base during yesterday's affair at Greenville, and although he continued in the game to the finish, the ligaments tightened during the night and this morning he was hardly able to walk. It is not likely that he will be able to play until the opening game of the season in Philadelphia next Wednesday.

The Brooklyn Ward, otherwise known as "Chuck," was also a noncombatant today. He was spiked in the hand by his namesake, Aaron, as the latter was attempting to get back to second base in yesterday's ninth inning, and will not be available to the Dodgers for several days at least. In his absence and that of Jimmy Johnston, who has returned to his home in Nashville, Tenn., to superintend the removal of his family to New York, Olson moved over from second to short, Pete Kilduff went to second and Douglas Baird played third. Hood, a Western Canada League product, replaced Zack Wheat in left field for reasons unknown.

Yankees' Big Inning.

In the fifth inning only did the Yanks show anything of their offensive form, but while they were at it they uncovered their best exhibition of free hitting seen on the trip thus far.

Collins walked with one out, and then followed successive singles by Vick, Peck and Pipp and a Homeric triple to the far reaches of right centre field from Ruth's record clout. The latter scored home the fifth run of the inning on the strength of Meusel's sacrific fly to Myers. A possible run was tossed blithely away in the preceding inning, which was inaugurated by Ruth's double and a single to right by Duffy Lewis. The Babe didn't have a remote chance to score on Lewis's smash, which shot like a comet right to Neis. Charley O'Leary, coaching at third, tried to stop Ruth, but the latter would have none of it, and ran to his certain demise at the plate.

The score:

BROOKLYN (N.)	AB	R	H	PO	A	NEW YORK (A.)	AB	R	H	PO	A
Olson,ss	5	0	0	2	1	Vick,rf	4	1	1	2	0
Neis,rf	4	0	0	1	0	Peck,ss	4	0	2	1	3
Kilduff,2b	4	0	0	3	0	Pipp,1b	4	1	2	11	0
Myers,cf	4	0	1	1	0	Ruth,cf	4	1	3	1	0
Mitchell,cf	3	1	1	4	0	Lewis,lf	4	0	0	3	0
Konetchy,1b	4	0	0	8	0	Meusel,3b	4	0	0	0	2
Hood,lf	4	0	1	2	0	Pratt,2b	4	0	0	2	3
Baird,3b	4	1	2	0	3	Hannah,c	4	0	1	8	1
Krueger,c	3	1	1	5	0	Quinn,p	3	0	0	0	4
Taylor,c	1	0	0	0	0	Collins,p	2	1	0	0	1
Smith,p	2	0	1	0	1						
Cadore,p	0	0	0	0	2						
Total	38	3	6	27	7	Total	36	5	10	27	12

Errors—Baird, Krueger.

Brooklyn	0	4	0	0	0	0	1	1	0	—6
New York	0	0	0	0	5	0	0	0	0	—5

Runs batted in—By Hood, 1; Baird, 2; Kilduff, 1; Mitchell, 1; Smith, 1; Peck, 1; Ruth, 2; Meusel, 1. Left on bases—Brooklyn, 8; New York, 7. Two-base hits—Baird, Ruth. Three-base hits—Mitchell, Ruth. Sacrifice hits—Olson, Cadore. Sacrifice flies—Hood, Meusel. Bases on balls—Off Quinn, 2; Collins, 2; Smith, 2. Struck out—By Quinn, 3; Collins, 1; Smith, 4; Cadore, 4. Wild pitch—Collins. Hits—Off Quinn, 9 in 4 innings; Collins, 1 in 3; Smith, 6 in 5; Cadore, 2 in 4. Umpires—Rigler, Dinneen and O'Day. Time of game—One hour and fifty minutes.

READING SUPPORTS TEAM.

More Than a Thousand Baseball Season Tickets Bought in an Hour.

Special to The New York Times.

READING, Pa., April 7.—More than 1,000 season tickets for the International League season, which opens in this city April 21, were disposed of within an hour at the Enthusiastic Booster Smoker of the Reading Baseball and Athletic Association held in the Odd Fellows' Temple this evening.

Mayor Stauffer and District Attorney Mays, who were among the speakers, volunteered to work with the Philadelphia and Reading Railroad Patriotic Federation Committee in disposing of 500 additional season tickets among the railway employees. Never before has such enthusiasm been displayed in local baseball circles.

OTHER EXHIBITION GAMES.

At Danville, Va.

	R.	H.	E.
Cincinnati (N.)	5	11	1
Washington (A.)	3	6	1

Batteries—Reuther, Ring and Allen; Carlson, Gill, Courtney and Picinich.

At Shreveport, La.

	R.	H.	E.
Pittsburgh (N.)	10	9	4
Shreveport (Texas L.)	1	4	4

Batteries—Cooper, Hamilton and Lee; Gleason, Bone and Rust.

At Louisville, Ky.

	R.	H.	E.
Philadelphia (National)	0	1	1
Louisville (American Association)	2	5	2

Batteries—Rixey and Wheat; Tincup, Graham, Dunham and Meyer, Kocher.

At New Orleans, La.

	R.	H.	E.
Cleveland (American)	3	7	1
New Orleans (Southern)	0	3	1

Batteries—Uhle and Thomas; Walker, Lindsey, Bradshaw and Doherty.

At Raleigh, N. C.

	R.	H.	E.
Buffalo (American)	9	16	1
Buffalo (International)	5	9	1

Batteries—Jones and Walters; Rogers, Gordon, Hellman and Manning, Dongugh.

Illinois City to Furnish Stadium for League Nine

PEORIA, Ill., April 7.—The new home of the Peoria Three I League Baseball Club will be a city-owned $50,000 stadium. The city previously had donated a $50,000 tract on which the stadium will be erected and a municipal bond issue has been voted for its construction.

GIANTS TAKE BOTH ENDS OF TWIN BILL

Regulars Trounce Rocky Mount, 20 to 2, and Colts Defeat Rochester, 3 to 1.

Special to The New York Times.

ROCKY MOUNT, N. C., April 7.—The Giant squad was split up today and a double header was staged, the regulars defeating the Rocky Mount team of the Virginia-Carolina League by a score of 20 to 2 and the rookies winning from the Rochester Club by a count of 3 to 1.

The Giant regulars walloped the ball at an amazing clip in the fourth inning when George Kelly, Eddie Sicking and Benny Kauff all made home runs, Kelly hung up two circuit swats today, one of his drives clearing the roof of a house across the street from the ball park.

John McGraw announced today the release of seven of his recruits to the Rochester club. They are Pitchers Reynolds, Kelly, Harry Burfiend, Roy Garton and Virgil Barnes; Infielder Al White and Outfielders Chick Bowen and Bob Kinsella.

The remainder of the rookie squad—A. W. White, Colonel Snover, Jim McQuade, Harry Bates, Johnny Honig, George Armstrong and Lee King—will be sent direct to New York on Saturday. Some of these players will be released to the Waterbury Club of the Eastern League. McGraw's birthday was celebrated this evening and he was the guest of honor at a dinner.

The lineup and score by innings of the Giants and Rocky Mount Club follows:

Giants—Burns, lf.; Kauff, cf.; Young, rf.; Fletcher, ss.; Sicking, ss.; Doyle, 2b.; Stats, cf.; Frisch, 3b.; Kelly, 1b.; McCarty, c.; Douglas, p.

Rocky Mount—Gleason, 3b.; Sperber, rf.; Charlet, 1b.; Keller, 2b.; Grimm, ss.; Keyser, lf.; Smith, cf.; Chisholm, c.; Heathwole, p.; Marcus, p.; Loach, p.; Hess, p.; Ashcraft, p.

	R.	H.	E.
New York	6	0	5
Rocky Mount	0	0	0

Home runs—Kelly (2), Sicking, Kauff. Three-base hits—Sperber, Young, Fletcher, Two-base hits—Kauff, Fletcher, Frisch, Kelly, McCarty, Smith. Struck out—By Douglas, 4; Heathwole, 1; Marcus, 1. Umpires—Messrs. Brennan and Klem.

The line up and score by innings of the Giants' second team and Rochester follows:

New York—Bowen, lf.; Kinsella, rf.; Stats, cf.; Long, 3b.; Rodrigues, 2b.; Holahan, 2b.; Armstrong, 3b.; Smith, c.; Winters, p.

Rochester—Sears, ss.; Mathews, lf.; Foley, cf.; Long, 3b.; Rodrigues, 2b.; Holahan, 2b.; Brennan, rf.; Munn, c.; Clifford, p.; Accosta, p.

	R.	H.	E.
New York	0	1	0
Rochester	0	0	1

Home run—King. Three-base hit—Stats. Two-base hit—Sicking. Struck out—By Winters, 6; Accosta, 1; Base on balls—Off Accosta, 1. Umpires—Messrs. Brennan and Klem.

PENN DRUBS LAFAYETTE.

Sheffey Pitches Creditably in Opener and Quakers Win, 4 to 1.

Special to The New York Times.

PHILADELPHIA, Pa., April 7.—Penn pried the lid of its 1920 baseball season at Franklin Field this afternoon under weather conditions more favorable to football, by defeating Lafayette by a score of 4 to 1.

Penn was first to score. In the third inning, Myers strolled. Peters got to first on an infield error and Shriver singled. This brought up Straus, who singled, scoring Myers and Peters.

Sheffey twirled a creditable game for the Red and Blue, holding Lafayette to seven singles. Straus, Yates and Warwick contributed the heavy clouting.

The score:

PENNSYLVANIA.	AB	R	H	PO	A	LAFAYETTE.	AB	R	H	PO	A
Peters,lf	4	1	1	0	0	Wilson,2b	4	0	1	2	3
Shriver,ss	4	0	1	1	1	Wolfinch,lf	4	0	1	1	0
Straus,cf	4	0	1	3	0	Beaver,ss	4	0	0	1	2
Warwick,c	3	1	1	8	0	Chilson,1b	4	0	0	14	0
McNichol,3b	4	0	0	4	3	Carner,cf	4	0	1	0	0
Yates,1b	4	1	2	10	1	Reeves,3b	4	0	0	1	2
Myers,rf	3	0	0	2	0	Hauser,rf	4	0	0	0	0
Sheffey,p	3	0	0	1	4	Bradshaw,c	3	0	0	6	1
						Moyer,p	3	0	0	0	2
						a-Keenan	1	0	0	0	0
Total	31	4	6	27	10	Total	38	1	3	24	10

a-Ran for Chilson in ninth.

Errors—Shriver, Yates, Myers, Welles, Carney.

Penn	0	0	0	2	0	0	1	0	1	—4
Lafayette	0	0	0	0	0	1	0	0	0	—1

Two-base hits—Reeves. Sacrifice hit—McNichol. Double plays—McNichol and Yates, Warwick and McNichol. Struck out—By Sheffey 4, Moyer 5. Bases on balls—Off Sheffey 2. Passed ball—Bradshaw. Wild pitch—Moyer. Umpires—Messrs. Wagner and Rudolph.

AMHERST BLANKS VIRGINIA.

Takes Second Game Before Returning North by 2 to 0.

Special to The New York Times.

UNIVERSITY, Va., April 7.—Playing a sensational fielding game in a biting wind, Amherst made it two straight from Virginia by annexing today's game by a score of 2 to 0.

In the fourth Heseiton was safe on Hout's wide throw to first, and Eveleth laid down a neat bunt. Seamans singled to centre, scoring Heseiton, and Cowles's liner to left sent Eveleth home.

Time and again Virginia got runners on the bags only to be cut down by fast fielding. Spectacular one-handed catches were made by Maynard and Seamans, robbing Burnett and Moran of triples. Amherst left for home tonight.

The score:

AMHERST.	AB	R	H	PO	A	VIRGINIA.	AB	R	H	PO	A
Eveleth,rf	4	0	1	2	0	Burnett,ss	4	0	1	2	2
Seamans,lf	4	0	2	1	0	Mahood,cf	4	0	0	1	0
Maynard,cf	4	0	0	5	1	Moran,lf	4	0	0	3	0
Cowles,1b	4	0	2	10	0	Petway,p	4	0	0	0	4
Brink,as	4	0	0	1	4	Kurk,c	4	0	0	4	0
McClelland,p	4	0	0	0	4	Hout,3b	4	0	1	1	3
McN'ara,3b	4	0	0	0	2	D. Kurk,3b	4	0	1	0	1
Heselton,c	3	1	0	6	0	Bau'man,lb	3	0	0	8	0
Davison,c	1	0	0	0	1	Thomas,rf	3	0	0	1	0
Cummings,p	1	1	0	0	0						
Total	35	2	5	27	12	Total	33	0	3	27	12

Errors—Burnett, Mahood, Hout.

Amherst	0	0	0	0	2	0	0	0	0	—2
Virginia	0	0	0	0	0	0	0	0	0	—0

Two-base hit—Petway. Stolen bases—Seamans, Maynard, McCandless, Burnett, Petway, Hout. Double play—Maynard and McCandless. Bases on balls—Off Cummings 1, Petway 2. Struck out—By Cummings 1, Petway 7. Passed balls—Davison 2.

BOSTON COLLEGE WINS.

Bay Staters Defeat Catholic University Team, 5 to 0.

Special to The New York Times.

WASHINGTON, D. C., April 7.—Boston College outplayed Catholic University in the baseball game on Killian Field today and won, 5 to 0. The contest early became a pitching duel between Kelly and Jackson, with the former getting perfect support, while the Catholic University hurler was handicapped by three errors made by his teammates. Boston College's only earned run was scored in the seventh inning on O'Regan's single and Comerford's double.

The score by innings:

	R.	H.	E.
Boston College	0	0	0	1	0	0	1	0	3	—5	9	0
Catholic University	0	0	0	0	0	0	0	0	0	—0	5	3

Batteries—Kelly and O'Regan; Jackson and Corwin.

VICTORY A PRESENT TO COLUMBIA NINE

N. Y. U. Twirler Makes Brief Ascent in Third Inning and Results Are Costly.

Columbia settled a long-standing score with New York University yesterday afternoon by handing the Violet baseball team a 4 to 1 beating in the opening game of the season on South Field. Several hundred fans descended from University Heights to watch the annual battle between the two metropolitan rivals, and they combined with a large throng of Columbia rooters to form the largest crowd that has turned out in many years for the curtain-raiser.

Delaney, the Violet's pitching ace, essayed the task of subduing Columbia, and after he had breezed along flawlessly for two innings he ran into a snag in the third frame and threw the contest away.

Misplays by Delaney himself were the chief factors in the visiting nine's downfall. Tommy Farrell, the first man to face him in the disastrous third inning, ambled to first on four wide pitches. Jimmy Houlahan, who returned to Andy Coakley's fold only within the last few days, singled sharply to the short field and the ball bounded elusively over Kram's left shoulder into the outfield. Farrell stopped at second on the hit, but both he and Houlahan moved up a base when Captain Al Schnaars laid down a perfect sacrifice. Ackermann walked and filled the bases.

At this more or less critical juncture Delaney took it into his head to hurl the sphere into Hauck's ribs, and the batter got free transportation to first, Farrell being forced over the plate for the first tally. A minute later Delaney again offended by throwing the ball past the catcher, allowing Houlahan to score from third. Goodman filed to Kram for the second out.

With a runner perched on each bag, Smith, Columbia's third baseman, raised a high Texas leaguer over second base. Kram got his hands on the ball after a long run, but dropped the sphere. Ackermann and Hauck crossing the plate. Teeford brought the inning to a close by striking out.

N. Y. U.'s lone tally was gathered from the delivery of Koenig, when the left-hander assumed the pitching burden in the fourth. Weinheimer started the proceedings by slashing a two bagger down the third base line and beating the Draffen was being thrown out by Ackermann on the former's weak tap to the front of the plate. Weinheimer raced the entire distance from the middle sack homeward and beat the return heave from first base.

Aside from his one disastrous inning, Delaney had Columbia well in hand. He held the Blue and White to six hits, one less than his team mates collected, and all the bingles were well-scattered. Houlahan and Ackermann starred for Columbia.

The score:

COLUMBIA.	AB	R	H	PO	A	N. Y. UNIVERSITY.	AB	R	H	PO	A
Houlahan,lf	4	1	2	2	0	Liss,3b	4	0	0	0	1
Schnaars,1b	3	0	0	11	0	Bromley,rf	4	0	0	0	0
Ackermann,c	3	1	1	12	3	Baker,1b	4	0	1	11	1
Hauck,3b	3	0	1	1	2	Weinheimer,lf	3	1	1	3	0
Goodman,rf	4	0	1	0	0	Draffen,c	4	0	0	8	0
Smith,ss	4	0	0	2	2	Farrell,ss	3	0	0	2	3
Teeford,cf	4	0	0	2	0	Delaney,p	3	0	0	1	4
Wechsler,as	4	0	0	2	2	Kram,as	3	0	0	1	4
Farrell,p	3	0	1	0	0	Holman,3b	4	0	1	1	2
Koenig,p	2	0	0	0	1						
Meany,p	2	0	1	0	1						
Total	32	2	6	27	10	Total	34	1	3	27	13

Errors—Houlahan, Schnaars, Farrell, Bromley, Kram.

Columbia	0	0	4	0	0	0	0	0	0	—4
New York University	0	0	0	1	0	0	0	0	0	—1

Two-base hits—Holman, Weinheimer. Sacrifice hits—Schnaars, Bromley. Left on bases—Columbia 7, New York University 8. First base on errors—Columbia 2, New York University 2. Earned runs—Columbia 1, New York University 1. Hits—Off Farrell 3 in 3 innings, Koenig 4 in 5, Meany 1 in 1. Struck out—By Farrell 1, Koenig 2, Meany 1, Delaney 4. Bases on balls—Off Farrell 1, Delaney 1. Hit by pitcher—By Delaney (Hauck 2.) Umpire—Mr. Connelly. Time of game—2 hours, 5 minutes.

FORDHAM MAKES RALLY.

Overcomes Five-Run Lead and Defeats Villanova, 8-6.

Special to The New York Times.

VILLANOVA, Pa., April 7.—The Fordham University baseball team defeated the Villanova nine here today in a poorly played game by the score of 8 to 6. The weather conditions were more suitable for football than for baseball. A high wind blew across the field throughout the contest and rendered fielding very difficult. As a result numerous errors were made by both teams.

After the home nine had scored five runs during the first four innings, the Maroon aggregation finally succeeded in pushing a run across the plate in the fifth frame on successive doubles by McLoughlin and Halloran. The Villanova nine scored again in its half of the same inning on Cullum's triple and a passed ball.

The New Yorkers staged a rally in the sixth round, and took the lead by one run. Fay and Start walked, and Donovan singled, filling the bases. Finn was safe on Byrne's error, and Fay scored. McLoughlin then singled to left field, scoring Start and Donovan. Halloran was hit by Yadusky, the Villanova pitcher, and the bases were again loaded. Buckley followed with a timely single to left field, and Halloran followed McLoughlin over the plate with the tieing tally. Buckley then put his team in the lead by completing the circuit when Byrne allowed Fay's grounder to filter through his hands.

The score:

FORDHAM.	AB	R	H	PO	A	VILLANOVA.	AB	R	H	PO	A
McLaughlin,lb	5	2	2	8	1	Robinson,cf	4	1	1	1	0
Halloran,rf	5	2	3	0	0	Cullum,as	4	1	1	2	3
Keough,lf	4	0	0	1	0	Sheehan,3b	4	0	0	1	2
Buckley,cf	5	1	2	2	0	Riley,rf	4	0	0	2	0
Lefevre,3b	4	0	1	2	4	Byrne,3b	4	0	1	0	1
Fay,2b	4	1	1	2	3	Yad'sky,rf,p	3	1	1	3	0
Start,ss	4	1	1	2	3	McCon'ch,c	4	0	1	4	0
Donovan,c	4	1	1	5	0	Neville,lf	4	0	1	1	0
Finn,p	3	0	0	0	1	Sweeney,p	3	0	0	0	0
Waters,p	2	0	1	0	0	Cronin,2b	4	0	1	3	3
						Connelly,rf	1	0	0	1	0
						a-Hertzler	1	0	0	0	0
Total	40	8	13	27	10	Total	42	3	6	27	10

a Batted for Neville in ninth.

Errors—Buckley, Lefevre, Start, Finn, Fay (2), Sheehan (2), Cullum, Brennan, Byrne.

Fordham	0	0	0	1	0	0	1	0	0	—8
Villanova	0	0	4	0	0	1	0	1	0	—6

First base on errors—Fordham 4, Villanova 3. Two-base hits—Byrne, Halloran (2). McLoughlin. Three-base hit—Cullum. Stolen bases—Robinson, Cullum, McDonald, Lefevre (3). Left on bases—Fordham 12, Villanova 11. Double plays—Finn, Lefevre and McLoughlin; Cronin and Byrne. Bases on balls—Off Yadusky 4, Yadusky 2, Finn 1, Waters 1. Struck out—By Finn 3, Waters 4, Sweeney 7, Yadusky 2. Hit by Pitcher—By Yaudsky 2 (Lefevre, Halloran). Passed balls—Donovan 2, Hertzler 1. Hits—Off Finn, 8 in 7 innings, Waters 4 in 1, Sweeney 7 in 6 1-3, Yadusky 6 in 6 1-3. Umpire—Mr. Griffith. Time of game—2 hours and 50 minutes.

CANCELS BASEBALL GAME.

Manhattan Compelled to Call Off Contest with Stevens Tech.

The baseball season was to have opened at Stevens Tech yesterday afternoon, but Manhattan canceled the game. The Easter vacation made great inroads on Manhattan's man power, and about six of the nine best players were missing when classes opened yesterday morning.

SNOW STOPS CONTEST.

Princeton-Holy Cross Game Called Off in First Inning.

Special to The New York Times.

PRINCETON, N. J., April 7.—A sweeping gale and a driving snow here this afternoon resulted in the calling off of the Princeton-Holy Cross baseball game when the Tigers had one man out in their half of the first inning. Warburton and Trimble for Princeton and Gill and Walsh for Holy Cross were the batteries. If conditions permit, Swarthmore will play Tuesday's postponed game here tomorrow.

New Jersey Senate Passes Twelve-Round Boxing Bill

TRENTON, N. J., April 7.—The Senate today passed the bill extending the limit for professional boxing bouts in New Jersey from eight to twelve rounds. Senator Simpson of Hudson County, in advocating the measure, said that boxing as conducted in New Jersey is a good, clean sport, and had proved very popular. It was necessary, he said, to extend the number of rounds in order that boxing clubs in New Jersey might more nearly meet the competition of other States. The vote on the bill was 11 to 0. It was recently passed in the House, and it is expected that it will be signed by the Governor.

WHITE BEATEN BY FRANCIS APPLEBY

Poggenberg Cup Holder Loses Balkline Billiard Match—Spear Wins from Shea.

STANDING IN POGGENBERG CUP TOURNEY.

Player.	W.	L.	H.R.	P.C.
B. Steinbugler	3	0	27	1000
G. Spear	4	1	32	.800
F. S. Appleby	3	1	41	.750
F. W. Boyd	2	1	30	.667
C. E. White	1	2	26	.333
J. M. Shea	0	4	16	.000
J. Low	0	4	19	.000

George Spear and Francis S. Appleby both advanced a peg in the annual 18.2 balkline billiard tournament for the J. F. Poggenberg Cup at the National Recreation Academy in Brooklyn yesterday afternoon and last night. In the afternoon Spear defeated J. M. Shea by a score of 115 to 53. In the evening Appleby defeated Charles E. White, 250 to 211. Spear and Shea are both Class C players and competed on even terms, both giving for 115 points. Appleby and White are both Class A players and were after 250 points.

Because they are both Class A players, and for the additional reason that White won the tournament last year, great interest centred in the clash between White and Appleby last night. A big gallery of enthusiastic fans turned out for the match, but the spectators were doomed to disappointment. The brand of billiards played was much below Class A standard. Neither of the players was in stroke, and there was little close billiards seen. For the most part it was wide-open play and consumed thirty-eight innings. Appleby averaged 6 22-38 and White averaged 5 21-38.

Were both players were able to gather the balls quickly when they stepped to the table, they were unable to keep them together for any sizable runs. Appleby's best effort was a cluster of 41.

Appleby got away to a flying start and at the end of the eighth inning he was leading by a score of 83 to 18. This was due largely to the fact that he made his second highest run of the game, a total of 23 points, in his third inning. White could not get going and for a time it seemed that he was doomed to a severe trouncing, but Appleby soon began to find trouble and White managed to pull up within hailing distance of his opponent. For a time he threatened to overcome Appleby and take the lead, but he failed in the pinches.

Spear averaged 3 21-31 and made a high run of 32. Shea averaged 1 25-30 and his best run was a short romp of 7. Spear took the lead at the start and was never in danger after he made a run of 20 in the eleventh inning.

The score by innings:

AFTERNOON GAME.

G. Spear (115)—0 8 7 0 1 0 3 0 1 1 20 1 3 1 1 4 0 7 4 0 1 1 8 2 5 8 1 0 0 0 1 6. Total, 115; average, 3 21-31; high run, 32.

J. M. Shea (115)—1 0 0 3 1 1 5 0 7 0 0 0 0 0 0 1 1 1 1 1 2 0 6. Total, 53; average, 1 25-30; high run, 7.

EVENING GAME.

F. S. Appleby (250)—8 3 2 7 1 6 2 1 10 1 15 13 2 9 10 14 1 10 2 0 2 1 0 0 0 15 1 21 4 0 0 41 1 0 1 1 3 0 1 10. Total, 250; average 6 22-38; high run, 41.

C. E. White (250)—0 4 1 0 0 4 1 2 2 0 16 16 11 0 0 0 1 0 0 0 0 0 0

TWO NEW YORKERS VICTORS AT COURT TENNIS

REACH SEMI-FINAL IN COURT TENNIS

C. Suydam Cutting, Racquet Club Champion, Defeats Sands in Straight Sets.

HUTCHINSON IS ELIMINATED

Philadelphian is Outplayed by Fulton Cutting — Rhodes and Stockton Also Qualify.

Play in the national amateur court tennis championship reached the semi-final round at the New York Racquet and Tennis Club yesterday, three stirring matches furnishing excellent sport in the annual tournament. Two New York players, C. Suydam Cutting and R. Fulton Cutting, and two Bostonians, J. D. Rhodes and Philip Stockton, will compete today in the semi-finals.

Suydam Cutting, the present club champion, defeated Charles E. Sands, a former national champion, in one of the matches yesterday by a score of 6—1, 6—3, 6—4. While Sands was beaten by his younger opponent, he rallied in the third set and made a game attempt to stave off defeat. Fulton Cutting had no trouble in disposing of Daniel Hutchinson of Philadelphia in the first match of the day, the New Yorker having too much stamina and speed for his older opponent. The match between J. Gordon Douglas of New York and J. D. Rhodes of Boston was closely contested, and it wasn't until after nearly two hours of spirited play that the Boston racquet wielder won.

The Suydam Cutting-Sands match furnished some of the most spirited competition of the afternoon. Cutting covered the court in skillful fashion, and repeatedly got shots which the veteran Sands tried to place out of his reach. Cutting smashed the ball into the grille five times to Sands's four, and the shots into the dedans were even, each player scoring four times. Cutting's drives found the winning gallery twice, while Sands failed to score in the gallery.

Cutting Excels on Chases.

In the playing for chases, Cutting scored often, while Sands lost many of his chases. Cutting played the ball off the side and end walls skillfully, and his drives were so well placed that Sands hit into the net repeatedly.

The only game which Sands won in the first set was the third, which went to deuce before the veteran finally won it, 6—4. Sands rallied in the fourth game and the score went to deuce twice before Cutting won, at 6—4. Cutting took the set, 6—1, and had no trouble in winning the second set, 6—2, Sands winning the first and seventh games.

Although Sands tired in the third set, he rallied and put up a strong opposition until the games were 3—3 in Cutting's favor. Cutting took the next game, 4—3, when Sands failed to get his drives and hit the ball into the net after Cutting's swift returns. The ninth game saw Sands make his last stand. The game went to deuce three times and the advantage see-sawed back and forth. A winning chase for Cutting gave him advantage, and he won out at 8—6 when Sands smashed into the net.

The point score of this match was as follows:

FIRST SET.

Cutting	4	5	4	4	6	4	6—31—6
Sands	1	3	6	2	4	1	4—18—1

SECOND SET.

Cutting	6	4	4	4	4	4	6	5—37—6		
Sands	4	2	1	1	2	1	4	5—16—2		

THIRD SET.

Cutting	4	0	4	4	2	1	4	6—25—6			
Sands	0	4	2	0	2	4	1	2	8	0—23—4	

Grilles—Cutting, 5; Sands, 4.
Dedans—Cutting, 4; Sands, 4.
Winning Gallery—Cutting, 2; Sands, 0.
Marker—Harry Harris.

Fulton Cutting a Winner.

Fulton Cutting won from Daniel Hutchinson, the Philadelphian, in straight sets, 6—4, 6—4, 6—0. The Quaker put up a stiff opposition in the first set, but he tired after that and the excellent condition of Cutting enabled the latter to win as he pleased. Hutchinson was pretty well tired out in the third set, Cutting took the first two games and Hutchinson won the third, 6—4. When the games were 4—4 Hutchinson failed to follow the younger player's fast pace and Cutting took the next two games and the set.

In the second set Hutchinson won the first two games before Cutting got started. Cutting soon evened the score, winning three of his points by finding the dedans and grille, but Hutchinson was playing his best game at this stage and he made several splendid placements which Cutting was unable to get and the Philadelphian brought the games to 4 to 2. Cutting took four straight games after that and in the last three Hutchinson was able to win only one point. Cutting was strong on his service and his placing soon had Hutchinson pretty well winded.

Cutting had his older opponent chasing all over the court in the third set and had the game in his way.

In the Douglas-Rhodes match, Douglas started out with a victory in the first set, winning 6—3. He used a skillful backhand stroke and placed the ball beautifully at times. Rhodes played carefully and cautiously and got started in his best game in the second set. It was an even battle and the games reached 4 all. Then Rhodes, playing a fine defensive game, won out at 6—4. The third set was the most exciting of the afternoon, for Douglas started out at a fast pace and had the Bostonian four games to one. Then Rhodes started a rally and swept his opponent aside, winning five games in a row and capturing the set.

Joseph W. Wear of Philadelphia defaulted his match to Philip Stockton, another Boston player.

Suydam Cutting is looked upon at the Racquet Club as the probable winner of the tournament, who will be called upon to play Jay Gould for the title on Monday.

The summary:

C. Suydam Cutting, New York, defeated Charles E. Sands, New York, 6—1, 6—3, 6—4; Philip Stockton, Boston, won from Joseph W. Wear, Philadelphia, by default; J. D. Rhodes, Boston, defeated J. Gordon Douglas, New York, 6—3, 4—6, 6—3; Fulton Cutting, New York, defeated Daniel Hutchinson, Philadelphia, 6—4, 6—4, 6—0.

TOURNEY IS UNSANCTIONED.

Rubien Warns Handball Players Against Competing at Detroit.

Frederick W. Rubien, Chairman of the National Registration Committee of the A. A. U., yesterday issued a warning to all registered amateur athletes calling attention to the fact that the invitation handball tournament beginning today at the Detroit Athletic Club has not been sanctioned by the A. A. U. All athletes registered with the A. A. U., Mr. Rubien said, will disqualify themselves from further amateur competition by taking part in the Detroit events.

According to Mr. Rubien professional players are scheduled to compete in the tournament, which has been advertised as the national junior championship tournament of the A. A. U. The national A. A. U. handball championships will be held at the Los Angeles A. C. the latter part of this month, and the national junior singles and doubles handball title events have already been held at the Detroit A. C. on March 6, 7 and 8.

Pro Court Tennis Match.

A professional court tennis doubles match will be played at the Racquet and Tennis Club Friday afternoon at 3:30. The contestants will be Tom Pettitt and George Standing against Fred Tompkins and Frank Forrester.

Oxford-Cambridge Relay Team on Way Here for Penn Meet

SOUTHAMPTON, England, April 7.—The Oxford-Cambridge relay team, which is to compete in the two-mile race at the University of Pennsylvania carnival April 30 and May 1, sailed today on board the steamer Adriatic for New York. The team consists of Colonel A. N. Strade Jackson, the Olympic 1,500 meters champion, Tatham, Stallard, Rudd, Montague and Milligan. Alfred Shrubb, the famous distance runner, who is well known in the United States, is trainer for the team.

CORNELL STARTS GRIDIRON WORK

Doble Calls Out Candidates for First Spring Practice at Ithaca in Years.

ITHACA, N. Y., April 7.—A new era in Cornell football was ushered in this week when Gilmour Doble, recently appointed head coach of the football team for a term of three years, called out for Spring practice prospective candidates for next Fall's 'Varsity team. This is the first time in years that Spring gridiron practice has been held here. It is expected that all of last year's 'Varsity men who are to return next Fall and are now engaged in some other sport, as well as members of last year's 'Varsity and freshman squads, will be out in togs by the end of this week.

The practice gives Doble an opportunity to become acquainted with the material he must work with next Fall. It will be his first chance to size up individual players and become familiar with local conditions. The practice will continue for four or five weeks, it is expected, and it will include a thorough drill in football fundamentals, in fact everything pertaining to actual gridironing. Some six or eight members of last Fall's 'Varsity team form the nucleus of the Spring training squad.

Doble comes to Ithaca in a capacity different from that usually the case with football coaches. Like Jack Moakley in track and Charles E. Courtney in crew, he will make Ithaca his home and he will be here all the year around. This arrangement is one of the features of the contract signed by him and the association. It is the belief of the athletic association that a resident coach who can keep in touch with football players, football schedules, and football problems all the year around will prove more valuable than a coach who does not arrive until the beginning of the season and departs after the last game is played in November.

Cornell men are looking forward with confidence to the rehabilitation of football here under Doble, largely because of his impressive coaching record. The new coach graduated from the University of Minnesota in 1904 after a brilliant career as a player on the Minnesota team, first as end and later as quarter back. He was quarter and general of the 1903 Minnesota team that won the Western Conference championship. He filled the same position in 1901. From 1902 to 1905 he was assistant coach at Minnesota under Dr. Harry L. Williams. In 1906 he went to the North Dakota Agricultural College as athletic director and coach of all sports. His football teams at North Dakota in 1906 and 1907 won every game. From North Dakota Doble went out to the Coast, where he soon established a brilliant reputation for successful football coaching at the University of Washington. During Doble's stay of eight years the Washington team never lost a game.

From the Coast Doble came East to the Naval Academy, where he coached for three years, up through last season. During that time his team was defeated twice, once by the Great Lakes team, 7 to 6, and last Fall in an early season game with Georgetown. Under his coaching the Navy defeated the Army last Fall, though the Army was favorite. It was the first Navy victory in years.

It is on this record that Cornell is building her hopes for a football revival.

PENN MAY NOT COMPETE.

Unlikely Quakers Will Enter Crew in National Regatta in July.

Special to The New York Times.

PHILADELPHIA, Pa., April 7.—"It is unlikely Pennsylvania will enter a crew in the national regatta next July to try for the honor of representing the United States in the seventh Olympiad at Brussels, Belgium."

This statement was made by John Arthur Brown, Chairman of the Red and Blue Rowing Committee, on learning that but one entry in each of the five rowing events on the Seine River, Brussels, will be allowed by the Belgian committee.

"While I don't want to say definitely that Pennsylvania will not compete for the honors against college and club crews at Worcester," said Mr. Brown, "I think the chances are very slight. Under the conditions I hardly think the crews could do themselves justice by training down from the collegiate distance of three miles, which will be rowed at the Poughkeepsie regatta on July 1, to the Olympic distance of one and a quarter miles."

PINEHURST DOG SHOW.

Many Winners Included Among the 180 Entered in Exhibition.

Special to The New York Times.

PINEHURST, N. C., April 7.—The second annual A. K. C. show of the Pinehurst Kennel Club opened here today with G. Muss-Arnold of Tuckahoe, N. Y., and Anton A. Rost of Brooklyn officiating as judges in chief. The 180 entries represent practically every State in the East, and include many dogs of international reputation as bench show winners, such as Mrs. F. B. Lewis's famous greyhound Lansdowne Sunflower; M. Takata's Iyo Yen, winner of the Pekingese Specialty Show; Mrs. Stuyvesant Peabody's Irish terrier Ballymooney Fireaway; C. L. Gilland's wire haired fox Aberfoyle Warrior, and Mrs. Leo F. F. Wanner's champion shepherd Lotte von Edelweis.

AMERICAN SKATERS SAIL FOR BELGIUM

Eleven Hockey Players and Two Figure Champions Leave for Olympic Games.

Eleven star hockey players and two figure skating champions, the advance guard of the American athletic delegation to the Olympic games, sailed yesterday afternoon for Antwerp on the Red Star liner Finland. While moving picture cameras clicked merrily and prominent members of the American Olympic Committee stood on the pier and waved farewell the steamer threaded its way down the bay and the American advance on Belgium was begun.

Sixteen persons were in the party that boarded the Finland shortly after 1:30. Besides the seven regular members of the team and the four alternates, there were in the party Miss Theresa Weld and Nat W. Niles, America's champion pair in figure skating; Cornelius Fellowes, President of the International Skating Union and manager of the skaters, and Mrs. Niles and Mrs. Fellowes.

Gustavus T. Kirby, President of the American Olympic Committee, headed the delegation that awaited the athletes at the pier. Accompanying Mr. Kirby were F. W. Rubien, Secretary of the Amateur Athletic Union; Justice Bartow S. Weeks, a member of the committee; Matt Halpin, who will be in charge of this country's Olympic contingent, and Roy D. Schooley of Pittsburgh, who was prevented by illness in his family from sailing with the hockey team as manager.

A delegation from Pittsburgh, where most of the championship team recruited, included Sheriff W. S. Haddock, Secretary of the Smoky City Olympic Committee; Edward C. Jennings and Magistrate Walter Lloyd.

Battery of Cameras.

A battery of nine moving picture cameras also greeted the team and recorded the events attending the sailing of America's first representatives at the Olympiad. Every member of the party that gathered on the pier for the farewell ceremonies carried a small American flag in his lapel, and the same patriotic element marked the speeches that preceded the final ascent up the gangplank.

President Kirby made a brief speech to the members of the team. He was the spokesman for the Olympic Committee. He warned the hockey team that hard opposition was ahead, and said that the American team probably would meet the most formidable rivals of its entire history. The Olympic officials, he declared, have the utmost confidence in the team and believed that it was the strongest aggregation that the country could offer. The speaker laid particular emphasis on the necessity for clean play.

Mr. Fellowes replied on behalf of the players and said the players are anticipating the hardest fight from the Canadians. The team's manager expressed his entire confidence in the ultimate triumph of the American team.

It was only a few minutes before the Finland left its pier at the foot of West Seventeenth Street that the athletes boarded the liner. An fifteen minutes past 2 the steamer swung clear of its wharf and began its journey down the bay.

To Train on Boat.

The advance guard are due to arrive at Antwerp on April 18, which will allow the team only four or five days before the first Olympic game. While on board the Finland the athletes will have workouts on the broad decks of the liner, which saw service in 1912 as a transport for Olympic delegations. Besides the practices with the puck every day, the hockey stars will keep in condition by setting-up exercises.

The players who sailed yesterday were: Captain Joseph W. McCormick, right wing, of Pittsburgh; R. L. Bonney, goal, of Pittsburgh; Leo Tuck, defense, of Boston; Frank Goheen, defense, of Pittsburgh; George A. Geran, centre, of Boston; A. Y. Conroy, left wing, of St. Paul; Herbert J. Drury, rover, of Pittsburgh.

The alternates were: J. E. Fitzgerald, defense, of Pittsburgh; Cyril Wilderbarner of St. Paul; Lawrence J. McCormick, centre, of Pittsburgh; Frank Synnott, forward, of Pittsburgh.

McLean to Start for Home.

Word has just been received in this country from D. R. Scanlon, manager of Bobby McLean, the American professional ice skating champion, that they expect to sail for the United States about April 17. Since being defeated by Oscar Mathiesen for the world's championship in Norway, McLean has been on an exhibition tour. He spent a week in Berlin skating at the Admiral Palace and was offered a month's engagement, but the terms were not satisfactory. McLean went from there to St. Moritz, in Switzerland, and is now in Paris.

Nine Schools Enter Relay Race.

Nine schools have already signed entry blanks for the one-mile interscholastic relay race at the Oscoola Club games in the Seventh Regiment Armory on Saturday evening, April 17. Other crack schoolboy teams are expected to compete in the event. The schools already entered are De La Salle, Barringer, Dickinson, Erasmus, De Witt Clinton, Commerce, Stuyvesant, Poly Prep and Brooklyn College.

OLYMPIC TRYOUTS FOR U. S. SHOOTERS

Announce Dates and Conditions for Rifle and Revolver Competitions—Open to All.

It has just been announced that rifle and pistol shots who aspire for membership on the teams that will represent the United States in these two branches of shooting in the Olympic Games will be afforded an opportunity to demonstrate their qualifications in tryouts which will be held at the marine base at Quantico, Va., during the weeks beginning May 15 and June 1. The contestants winning places in these tryouts will be placed in training as a team for about ten days previous to the sailing date.

The rifle, pistol and trapshooting events will be staged July 22 to 31, inclusive, and the United States representatives will leave this country about July 1. No rifle or pistol shot is barred from the competition. The committee wants to send the best teams abroad. America won in 1912, and the idea is to keep up this winning streak for an indefinite period.

The rifle tryouts will be at 200, 300 and 600 yards and at the same kind of targets as were used in the Olympic events in Stockholm in 1912. The firing will be: 200 yards, standing, slow fire, ten shots; 200 yards, prone, slow fire, ten shots; kneeling, slow fire, ten shots; 300 yards—prone, slow fire, ten shots; 300 yards—five shots prone and five shots kneeling, rapid fire in 60 minutes, starting with the gun loaded; 600 yards, rapid fire, will be preceded by the rapid fire, will be preceded by two sighting shots.

In the pistol tryouts the "L" target will be used and the course will be slow fire, consisting of ten shots at 50 yards, 10 at 30 and 10 at 100 yards. Eleven men teams will be chosen. Arrangements are yet to be made as to defraying the expenses of the shooters. It is estimated that the trip will cost about $1,000 a man.

AMATEUR BOXERS IN RING.

Six of Nine Bouts in Brooklyn Tournament End Quickly.

The amateur boxing tournament of the Brooklyn College Club opened last night at Loyola Hall, Brooklyn, with bouts at four weights—the 115, 125, 135 and 158 pound classes. In the latter class the final was also held, David Morley of the Paulist A. C. stopping C. Rydell of St. Bartholomew A. C. in the first round. The final bouts in the other weights will be staged tomorrow evening, when the tournament comes to an end.

The 115-pound tussle between H. Levine of the Clark House A. A. and J. Cohen of the same organization provided the excitement for the large crowd. The two club mates punched and jabbed their way through the allotted three rounds before the judges gave the decision to Levine. The latter had a shade on his opponent in aggressiveness and speed and managed to land a majority of the blows before the final bell rang.

Only three of the nine bouts went the full limit, the others being stopped in the first and second period by the referee. The shortest encounter of the battle between Morley and Rydell in the 158-pound final, the latter throwing up the sponge in the first round. Three other bouts came to an abrupt termination in the initial round.

The summaries:

115-Pound Class—W. Mirno, Clark House A. A., stopped C. Weiss, unattached, in second round; A. Tiernan, Osanam A. A. defeated H. Schaen, Pastime A. C., three rounds, judges' decision; H. Levine, Clark House A. A., defeated J. Cohen, Clark House A. A., three rounds, judges' decision; L. Epifcopia, unattached, drew a bye.

Semi-finals—Tiernan stopped Epifcopia in the first round.

125-Pound Class—R. Merrill, Brooklyn A. A., stopped J. Ale, unattached, in first round; round.

135-Pound Class—A. Pheifer, unattached, stopped J. Ale, unattached, in first round; A. McHee, Trinity A. C., stopped Eddie Ferry, unattached, in third round; F. Perone, Bronxdale A. C., defeated J. Quigley, St. Bartholomew A. C., three rounds, judges' decision.

158-Pound Class—Final—D. Morley, Paulist A. C., stopped C. Rydell, St. Bartholomew A. C., in first round.

Pete Herman to Box Pal Moore.

MEMPHIS, Tenn., April 7.—Pete Herman, bantamweight champion, and Pal Moore of Memphis have been matched for a fifteen-round bout or a decision at Vancouver, B. C., May 20, it was announced here today.

Kennedy's Cortlandt St.
SPRING SHOWING OF HIGH GRADE MEN'S SHIRTS
Percale & Madras
$1.85 & $2.85
Silk Mixture and Fibre
$4.95
Extra Heavy Silk
$11.95
Fine Pajamas at $2.35
All plain colors
50c Lisle Socks special at 35c
3 pair for $1.00—all colors

TO BE SOLD BY THE ALIEN PROPERTY CUSTODIAN

Entire Outstanding Capital Stock of

J. M. VOITH COMPANY, Inc.,

AND OTHER PROPERTY

New York City

NOTICE IS HEREBY GIVEN that the undersigned, Francis P. Garvan, Alien Property Custodian, will offer for sale at public sale to the highest bidder at the office of J. M. Voith Company, Inc., 200 Fifth Avenue, New York City, at 11 o'clock A. M., on the 16th day of April, 1920:

50 shares of the common capital stock, par value $100 each, being the entire issue of capital stock of J. M. Voith Company, Inc., a corporation created and existing under and by virtue of the laws of the State of New York, and certain other property included in the Order of Sale.

Full description of and information concerning the property to be sold, the terms and conditions of inspection and sale, and the order thereof, may be obtained by application to JOSEPH F. GUFFEY, Director, Bureau of Sales, 110 West 42d Street, New York City.

FRANCIS P. GARVAN,
Alien Property Custodian.

Army Orders and Assignments.

Special to The New York Times.

WASHINGTON, April 7.—The War Department published the following orders today:

Medical Corps.

Gaston, Maj. T. R., to Hosp. No. 31, Carlisle, Pa.
Madigan, Maj. J. J., to Ft. Bliss.
Chaney, Maj. T. M., to Madison Barracks, N. Y.
DeHuth, Maj. O.; Newton, Maj. S. B.; Herrick, Capt. H. J.; Nyquist, 1st Lt. D. M.; Stone, 1st Lt. A.; Starns, 1st Lt. C. E., and Hendel, 1st Lt. L., hon. discharged.
Greene, Capt. P. F., duty at Hosp. No. 6, Ft. McPherson.
Wagner, Capt. P. S., to Montgomery, Ala.
Buckner, Capt. C. T., to Post Field.
Gill, Capt. C. R., to Camp Upton.
Gumm, Capt. A. D., to Camp Grant.
Pelletier, Capt. H. R., to Camp Custer.
Johnson, Capt. H. L., to Carlstrom Field.
Field, 1st Lt. A. C., to Camp Meade.
Kilgore, 1st Lt. F. C., to Honolulu.

Infantry.

Martin, Col. C. H., to office of Adjt. Gen., Wash.
Whigam, Lt. Col. W. H., to Letterman Hosp. as Chief Educ'l Off.
Bowditch, Lt. Col. S., Jr.; Sewell, Capt. J. A.; Wesson, Capt. R. D.; Clehi, 1st Lt. M. J.; Tate, 1st Lt. W. R., and Kluss, 1st Lt. W., hon. discharged.
Quigley, Capt. S. H., to 23d, Ft. Jay.
Lynch, Capt. M., to Camp Benning.
Fisher, Prov. Capt., to retired.
Marr, 1st Lt. H. B., to 44th, San Francisco.
Regnier, 1st Lt. H. A., to 58th, Camp Funston.
Wood, 1st Lt. O. C., to Hdqrs., Cent. Dept.
Leman, 1st Lt. B. W., to Hdqrs., S. E. Dept., as Athletic Inst. relative to Field Athletic organization.

Quartermaster Corps.

Haworth, Maj. Le R., to Philadelphia as Prop. Aud.
Greene, Capt. R. W., to Hdqrs., East. Dept.
Carr, Capt. C. W.; Leake, Capt. S. C., hon. discharged.
Miller, Capt. M. E., to Camp Knox.
Clarke, 1st Lt. L. C., to Norfolk, Va.

Cavalry.

Enos, Capt. C., to 11th, Monterey, Cal.
Hartwell, Capt. C., to Asst. Prof. of Mil. Sci. and Tact. at Oregon Agric. College.
Maxwell, 1st Lt. R. R., to Ft. Oglethorpe.
Davis, 1st Lt. M. W., to 3d, Ft. Myers.

Air Service.

Hensley, Col. W. N., to Langley Field.
Huntington, Capt. F. D.; Linkenhoker, 1st Lt. R. F., hon. discharged.
Turner, Capt. C., to Hosp. No. 28, Ft. Sheridan, sick.

Engineers.

Flagler, Col. F. A. F., for consultation or to superintend the construction or repair of canals of navigation in 19th District, relieving Col. H. J. Newcomer.
Powell, Maj. T. J., to Hosp. No. 6, Ft. McPherson.

Sanitary Corps.

Harrington, 1st Lt. W. V., to Camp Brass.
Johnson, 1st Lt. N. B., hon. discharged.

Veterinary Corps.

Erfurth, 1st Lt. E. F., to Camp Holabird.
Couch, 1st Lt. G. J., hon. discharged.

Miscellaneous.

Pattison, Maj. F. A., Ord. Dept., Montgomery, 1st Lt. E., Prov. Mar. Gen.'s Dept., Holt, 1st Lt. A. W., U. S. A., and Parker, 1st Lt. R. M., M. T. C., hon. discharged.
Tinsley, Capt. U. C., C. A. C., to Camp Eustis.

Resignation.

Curtis, 1st Lt. J. A., Jr., Dent. Corps.

Leaves.

Barratt, Lt. Col. E. G., 3 mos.
Fravel, Col. I. F., Air Ser., 1 mo.
Frazier, Capt. W., Inf., 1 mo.
June, Capt. H. E., M. C., 3 mos.
Lilly, Capt. A. C., Inf., 2 mos.
Griffith, Capt. F. D., Jr., Gen. Staff, 15 days' ext.
Frey, 1st Lt. N., Sig. Corps, 2 mos.
Seaman, 1st Lt. E. L., C. A. C., 1 mo.

Naval Orders.

Special to The New York Times.

WASHINGTON, April 7.—The Bureau of Navigation published the following navy orders today:

Wilson, Cmdr. J., to command the Sproston.
Murdoch, Comdr. J. P., died.
Pearce, Lt. Comdr. T. C., to Marine Ex. Force, Haiti.
Murdoch, Lt. Comdr. F. F., to Washington, D. C.
Grove, Lt. G. W., to the Harding.
Jones, Lt. G. W., to the Tracy.
Nupratek, Lt. C. J., to the Connecticut.
Sledge, Lt. R. F., to the Ramapo.
Webb, Lt. W. V., to the Barker.

The Civil Service.

City.

An examination has been ordered for inspector of plastering, Grade 2. Candidate must be at least 21 years of age. The subjects and weights will be: Experience, 4; duties, 3; citizenship, 1. Candidates must be competent plasterers of at least ten years' experience. The salary range is from $1,560 to but not including $2,160 a year.

United States.

The commission announces for May 11 an examination for plumber's helper, male desired, over 18, for a vacancy in the office of Chief Clerk, Treasury Department, Washington, D. C., at $1,000 a year, will be filled from this examination. Appointees may be allowed the temporary increase granted by Congress of $ a month. Competitors will be rated on physical ability, 40; training and experience, 60. Applicants must show that they have had at least one year's experience as plumber's helper or plumber's apprentice.

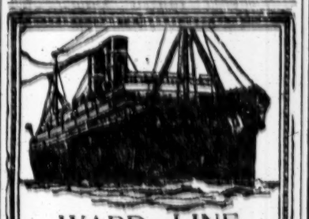

WARD LINE
Direct weekly service on fast luxurious steamers from New York to
HAVANA
Many attractions and recreations at this famous resort. Ample hotel accommodations. Regular Sailings to Nassau & Mexico. Literature and full information on request.
New York and Cuba Mail S. S. Co.
Foot of Wall Street, New York

FRENCH LINE
Compagnie Generale Transatlantique
Express Postal Service
NEW YORK—HAVRE

LAFAYETTE	Apr. 10	June 5
FRANCE	Apr. 17	May 12
	June 5	July 7
ROCHAMBEAU	Apr. 22	May 21
	July 7	—
LA TOURAINE	Apr. 27	June 3
LA LORRAINE	May 1	July 31
LEOPOLDINA	May 11	—
LA SAVOIE	May 22	—
	June 16	July 17

COMPANY'S OFFICE, 19 STATE ST., N. Y.

AMERICAN INTERNATIONAL TRAVEL SERVICE
Courtesy—Satisfaction—Best Service
Reservations Everywhere
Accurate Passport Information
AMERICAN INTERNATIONAL TRAFFIC & TRAVEL BUREAU
15 Park Row—Suite 311—Barclay 5277
NEWARK OFFICE: 838 BROAD ST., ROOM 3. TELEPHONE MARKET 1170.

For Good Will Between ITALY and AMERICA
Buy Italian Dollar Bonds
N.G.I. NAVIGAZIONE GENERALE ITALIANA
LA VELOCE
NEW YORK, NAPLES, GENOA
Taormina... Apr. 17 Duca D'Abruzzi..Apr. 24
Palestriano.. May
ITALIA-AMERICA, INC., 1 State St., N. Y.

SCANDINAVIAN AMERICAN
NORWAY, SWEDEN
DENMARK, POLAND
Continental Europe.
OSCAR II.... April 8
FREDERIK VIII..May 8
UNITED STATES..May 22
OSCAR II.... June 3
For Passenger Rates, etc., 1 Broadway, N.Y.

PASSPORT PHOTOS
Made while you wait, 50c and $1 per set.
U. S. PHOTO CO., 33 Broadway, N. Y.

THE WEATHER

WASHINGTON, April 7.—Pressure is low along the northern border from the Great Lakes eastward and over the west plateau, and it is relatively high over a narrow belt extending from Florida northwestward to the Dakotas. Within the last twenty-four hours there were light local snows in the North Atlantic States, the upper Ohio Valley and the region of the west lakes, and rains in Kentucky, Tennessee, the East Gulf States and on the North Pacific Coast. Fair weather prevailed generally in other regions.

The outlook is for generally fair weather Thursday and Friday in the States east of the Mississippi River.

The temperature will rise slowly Thursday and Friday in the region of the Great Lakes, the Ohio Valley, Tennessee and the Middle Atlantic States. Cool weather will continue in New York and New England.

FORECAST.

Eastern New York, Northern New England and Southern New England—Fair Thursday and Friday, continued cold.

Eastern Pennsylvania, and New Jersey—Fair Thursday and Friday, slowly rising temperature.

Western New York—Partly cloudy and continued cold Thursday. Friday, fair, with rising temperature.

The temperature record for the twenty-four hours ended at midnight, taken from the thermometer at the local office of the United States Weather Bureau, is as follows:

	1920.	1919.		1920.	1919.
3 A. M.	40	47	4 P. M.	49	62
6 A. M.	42	43	6 P. M.	42	73
9 A. M.	41	44	9 P. M.	38	60
12 M.	41	50	11 P. M.	38	61

This thermometer is 414 feet above the street level. The average temperature yesterday was 40°; for the corresponding date last year it was 58; average on the corresponding date for the last thirty-three years, 40.

The temperature at 8 A. M. yesterday was 41; at 2 P. M. it was 54. Maximum temperature, 48 degrees at 10:20 A. M.; minimum, 33 degrees at 7:30 P. M. Humidity, 60 per cent. at 8 A. M., 80 per cent. at 8 P. M. The barometer at 8 A. M. yesterday registered 30.54 inches; at 8 P. M. it stood at 30.70 inches.

Fire Record.

A. M.		Loss
2:35—436 E. 138 St.		Not given
9:30—40 & 70 Bayard St.; Bridge Garage.		Not given
9:53—360 Front St.; American Frame & Iron Co.		Not given
P. M.		Loss
3:16—71 Broad St.; Mrs. Meritus		Slight
3:55—Rivington & Forsyth Sts.; Public School No. 20		Slight
3:43—1 Av. & 8 St. (auto); Wood &		Slight
4:25—37 Park Av.; Charles Harvey		Slight
4:30—Riverdale Av. and 250 St.		Slight
5:35—Canal & Baxter Sts., U. S. Army truck		Slight
5:55—30 W. 44 St.; Frank Bass		Slight
8:30—1,302 3 Av.		Slight
8:00—114 Fulton St.; Charles H. Jones		Slight
9:30—58 W. 12 St.; Franklin Abbott		Slight
10:10—318 E. 19 St.; New York Skin and Cancer Hospital		Not given
10:40—345 W. 30 St.; Polyclinic Hospital		Slight

Estate Appraised.

BROWN, WILLIAM H. (April 25, 1917). Total assets, $179,130; net estate, $163,162; real estate, $7,370; personal, $10,405; stocks and bonds, $161,374; interest in net assets of W. H. Brown & Chichester, 21 White Street, $42,291, and a half interest in W. H. Brown Place, Bronxville, received $16,001; his sister-in-law, Annie B. Brown, of Hotel Marie Antoinette, a life estate in $50,000. Home of the Annunciation, $25,082; Free Church of the Transfiguration, public; St. John's Hospital, $10,032; St. Andrew's Convalescent Hospital, $10,032; Home of the Holy Comforter (consumptives), $10,032.

KORN, DAVID (Oct. 10, 1918). Total assets, $365,200; net estate, $345,224; real estate, $40,000; personal, $4,224; stocks and bonds, $3,000; rents due, $2,585. His wife, Rosa Korn, of 35 West 81st Street, receives the income of $337,776.

MAY, CALVIN SLOAN (April 26, 1919). Total assets, $190,000; net estate, $174,064; cash, $2,027; personal, $6,102; stocks and bonds, $180,170. His wife, Rebecca P. May, of 203 West 87th Street, receives personalty of $961 and a joint life estate in property at Grand Union Hotel, 42d Street; personalty of $630 and a joint life estate in $107,332; his sister, Jennie L. Smith, of Naugatuck, Conn., $5,000.

HAIMES, ALFRED (Aug. 4, 1919). Total assets, $181,062; net estate, $160,500; cash, $512; personal, $8,630; stocks and bonds, $172,370. Her sons and daughter, Russell H., of 31 West 58th Street; Charles W., of Englewood, N. J.; Edith H. Durkee, of 120 East 72d Street, receive $42,320 each, and Howland Huadley, of Washington, D. C., receives a life estate in a like sum.

STERN, ISAAC (Jan. 1, 1919). Total assets, $440,000; net estate, $407,483. Real estate, $30,073; cash, $6,818; personalty—contents of the home, 18 East 83d St., $1,854; stocks and bonds, $47,324; interest in the Carmesta Co., general merchandise, $363,013. His wife, Hattie Stern, of 18 East 83d St., receives a life estate in $212,000 and the personalty; his son, David Stern, $10,636. In addition, trust funds are created for persons of the 1 per cent. and 2 per cent. class.

SOUTH AMERICA
DIRECT PASSENGER SERVICE to WEST COAST FROM NEW YORK
Via Cristobal
s. s. EBRO MAY 22
July 24, Sept. 25, Nov. 27,
Largest and most luxuriously appointed Passenger Steamer regularly running NEW YORK and WEST COAST OF SOUTH AMERICA
FROM CRISTOBAL
Regular Sailings.
EAST COAST FROM ENGLAND to BRAZIL & ARGENTINE
Regular Sailings by large Mail Steamers
CENTRAL AMERICA FROM CRISTOBAL to CHAMPERICO and Intermediate Ports
ROYAL MAIL
(The Royal Mail Steam Packet Co.)
PACIFIC LINE
(The Pacific Steam Navigation Co.)
NELSON LINE
(H. & W. Nelson, Ltd.)
SOUTH AFRICA
BY UNION-CASTLE LINE
(The Union-Castle Mail Steamship Co., Ltd.)
SANDERSON & SON, Gen. Agents, 26 Broadway, N. Y. Phone Broad 3580 Or Any Steamship Ticket Agent.

CP OS TO EUROPE
FROM WEST ST. JOHN

Apr. 16.	Scandinavian	Antwerp
Apr. 20.	Pretorian	Glasgow
Apr. 23.	Minnedosa	Liverpool
Apr. 24.	Metagama	Liverpool

FROM VANCOUVER
Japan—China—Philippines
April 24.... Empress of Japan
May 1.... Montcalm
CANADIAN PACIFIC OCEAN SERVICES
Phone Mad. Sq. 6640
1231 Broadway New York

HOLLAND-AMERICA LINE
NEW YORK to ROTTERDAM
via Plymouth & Boulogne-sur-Mer
On account of strike in Holland, sailings up to and including April 17 have been cancelled.
New sailing schedule will be announced as soon as possible.
General Passenger Office, 24 State St., N.Y.

LLOYD SABAUDO
The Fast Italian Mail Line
NEW YORK—NAPLES—GENOA
FURNESS, WITHY & CO., Ltd., Gen. Agents, 11 Whitehall St., New York City.

SHIPPING AND MAILS

Miniature Almanac for Today.

[By the U. S. Coast and Geodetic Survey.]
Sun rises....6:20 | Sun sets....6:58

THE TIDES.

	High Water. A.M.	P.M.	Low Water. A.M.	P.M.
Sandy Hook	10:51	11:08	4:38	4:58
Governors Island	11:11	11:22	5:38	5:40
Hell Gate	0:36	1:10	7:38	7:41

Arrived—Wednesday, April 7.

SS Cascada, Brest, March 21.
SS City of Melbourne, London, March 21.
SS Elburna, Shields, March 19.
SS City of Florence, Hull, March 21.
SS Norfolk, Buenos Aires, March 14.
SS Guilfoss, Iceland, March 23.
SS Munamar, Antilla, April 2.
SS San Jacinto, Havana, April 2.

Incoming Steamships.

DUE TODAY

Carmania	Liverpool	Mar. 27
Nansemond	Southampton	Mar. 27
Manhattan	London	Mar. 20
Pipestone County	Bordeaux	Mar. 17
West Hemaile	Plymouth	Mar. 21
Wells City	Bristol	Mar. 16

FIGHT IN GEORGIA SPLITS REPUBLICANS

Wood and Lowden Factions Elect Rival Delegates at Two Meetings in One.

POLICE FORCE OPEN DOORS

Each Side Will Claim Recognition by National Convention as Representing Party in Georgia.

ATLANTA, Ga., April 7.—Two sets of Republican delegates from Georgia will attempt to gain admission to the National convention of their party in Chicago next June, following conventions of the rival Wood and Lowden factions, conducted simultaneously today in the chamber of the House of Representatives in the State capitol.

The faction, headed by Roscoe Pickett, State Chairman, elected four delegates at large, instructed for Major Gen. Leonard Wood. The other faction, regarded as for Governor Lowden and headed by Henry Lincoln Johnson, a negro, formerly Collector of Internal Revenue here, and C. P. Gore, a lawyer of Atlanta, elected uninstructed delegates.

The meeting was called for noon in the House of Representatives, but two hours before that time the Pickett men arrived and proceeded to business behind locked doors. Arriving later to find themselves barred from the convention, the Johnson-Gore faction pounded on the doors with such excitement that the police were called. Governor Dorsey decided that the hall should be opened to all.

The Johnson-Gore faction marched into the hall and proceeded to take charge. Johnson mounted the platform, called the meeting to order and tried to make a speech regarding factionalism, but was almost drowned out by shouts.

The Wood faction, however, completed its organization and elected its delegates in the midst of the pandemonium, and while the Lawden men were trying to read their temporary roll declared the convention adjourned.

The Johnson forces went on with their meeting, and named as delegates at large: C. P. Gore, Atlanta; H. L. Johnson, Atlanta; J. H. Watson, Albany, and D. J. Davis, Atlanta. Johnson, Watson and Davis are negroes.

The Pickett men announced that their delegates at large were: Clark Greer, Augusta; Charles Adamson, Cedartown; Dr. O. P. Washington, Waycross, and W. A. Rucker, Atlanta. Washington and Rucker are negroes.

Clark Greer was selected by the Wood faction Chairman of the State Central Committee, with D. O. Cole of Marietta as Vice Chairman and J. G. Lemons, colored, of Savannah, as Secretary.

Both sides announced they had elected district delegates in each Congressional district, the Pickett delegates being pledged to Wood and the other uninstructed.

Johnson was selected by his element as National Committeeman, with Gore as State Chairman. These officers also are expected to be elected by the Republicans at the Chicago convention. G. H. Williams of Dublin was nominated by the Johnson-Gore faction for United States Senator. Harry Stillwell Edwards, former Postmaster at Macon, also is running as a Republican for the Senate. Edwards and other former Progressives announced recently they would organize a strictly white Republican Party in Georgia.

BUSINESS NOTES.

Letters are to be sent to the members of the National Wholesale Floor Covering Association by Secretary Thomas A. Perrier asking them to express their preference in regard to the opening dates of the Spring and Fall seasons. Specifically they will be asked whether they prefer April 1 or May 1 for the Fall opening, and Oct. 1 or Nov. 1 for the Spring opening.

The Retailer's Buying Service, 631 Broadway, will be conducted by H. R. Mallicoat, C. B. Fischer and C. G. Gutherz, they having purchased all interest in the Free Buying Service formerly conducted by the Ben Wiener Company. The new organization will specialize in ready-to-wear lines for apparel, furnishings and hats, as well as in women's ready-to-wear and millinery.

LOST AND FOUND.

LOST—On Saturday, April 3, black moire silk handbag with monogram E. S. S. left in taxi at Pennsylvania Terminal or 34th West 86th St. In bag was purse containing some money and two keys; reward will be given to party who returns bag; no questions asked. Deliver to Mr. M. S. Levinson, 401 West End Av.

LOST—Bracelet, gold links, with garnets, one diamond; three charms, one gold pin, one 5-cents guinea, one American dollar, with initial E. C. liberal reward. 161 Cedar St. Grand Av., Staten Island. Tel. 440-M West Brighton.

LOST—Wednesday, West 42d St. car, 2:30; ladies' purse; monogramed E. M. A.; contains cards, about $10; greatsacs; please return glasses; no questions. Anderson, La Marquis Hotel, 12 East 31st St.

LOST—Lady's diamond watch, Waltham, 24 Av. car, 5:30 to 110th and Willis Av. or 110th and Willis Av.; liberal reward. 2,878 Wendle-town Road, Bronx. Phone 1021 Westchester.

LOST—Gold combination pocket knife and pencil, April 5, on 8th Av. bus, between 15th St. and 7th Av. and 42d St. and 8th Av. Reward. Fullner, 229 West 140th.

LOST—On Madison Av. cars or 59th St. to Irving Place, turquoise and pearl pendant; reward if returned to Hotel Essex, Madison Av., 59th St.

LOST—On April 6, engraved gold bracelet with emeralds, B. Altman & Co., 5th Av. or on street; reward. Crossley, Hotel Netherland.

LOST—2 diamonds, 8 sapphires; circle gold pin, April 6. Claremont Av., 122d St., Riverside Drive bus; liberal reward. M. Donavin, 120 Claremont Av.

LOST—Monday, 5th Av. bus, lady's gold watch, initials A. H.; dead soldier's keepsake; reward. Tuttlemen, 613 West 149th. Phone Audubon 5070, Apt. 8.

LOST—Bracelet watch, platinum, with diamonds, between Plaza and East 76th St. and 5th Av. Tuesday; $ and vanity case and effect marked H. Ward. Communicate with H. Ward, 17 West 58th.

LOST—Brown handbag, gold monogram J. M.; draft payment stopped. Notify Room 710 Sherman Square Hotel.

FOUND—Fruitcases, 59th St. and Broadway, Wednesday morning. M. Weinberger, Watkins 6885, after 1 P. M.

LOST—Monday night, April 5, diamond sapphire bracelet, at 19 Park Row, by Myer Paltrovitz, a creditor for $2,500. Judge Mayer has appointed Jacob H. Coen receiver in $1,000 bond. Liabilities are said to be $10,000, and assets $6,000. It was stated that the outstanding accounts have been assigned to the Bank of Nutley, N. J.

LOUIS ROSENTHAL CIGAR MANUFACTURING CO., INC.—A petition in bankruptcy has been filed against Louis Rosenthal Cigar Manufacturing Co., Inc., manufacturing cigars and dealer in tobacco, at 921 Third Avenue, by Abraham Greenberg, a creditor for $600. The liabilities are said to be about $20,000 and assets about $10,000. An assignment was also made to Marcus Heiland.

WELTMAN & HERSKOWITZ—A petition in bankruptcy has been filed against Max Weltman and Harry Herskowitz, individually and trading as Weltman & Herskowitz, fur dealers, at 300 Seventh Avenue, by B. Richter, a creditor for $1,250. The liabilities are said to be about $10,000 and assets about $10,000.

DORIS J. OAKLEY, boarding house keeper at 170-174 Grand St., Newburg, N. Y., has filed a petition in bankruptcy here, with liabilities of $6,710 and assets of $3,000, consisting of furniture, furnishings, &c. Judge Mayer has appointed Edward J. Colina receiver in $500 bond. Among the creditors are Frank L. Baker, $1,150; W. Goodrich, $1,100; Thomas F. Cole, $600, all of Newburg, N. Y. Petitioner gave up the business April 8, and her lease terminates May 1, 1920.

HELENORA SILK CO.—Judge Mayer has dismissed the petition filed on Aug. 26, 1919, against Helenora Silk Co., at 124 East 28th St., on a settlement with creditors at 20 cents on the dollar.

SICILIAN IMPORTING CO.—Judge Mayer has dismissed the petition filed Feb. 27, 1919, against Salvatore Di Stefano, Joseph Di Stefano and Salvatore Ciccione, doing business as Sicilian Importing Co., on settlement with creditors at 20 cents on the dollar.

BLUE BIRD WAIST CO., INC., manufacturers of waists at 204 5th Av., has petitioned an assignment to Charles Verner Alex. H. Saks is President of the company.

INTERNATIONAL SALES AND EXPORT CO.—George W. Smith of the firm composed of George W. Smith, Charles F. Johnson and Emily B. Pedersen, doing business as the International Sales and Export Co., exporters and importers, at 270 West Broadway, has made an assignment of the business to Charles Millstein. The partnership was formed in January last. Smith was a Captain in the United States Army and Johnson, it is said, was in the Quartermaster's office.

JUDGMENTS.

Filed yesterday; the first name being that of the debtor:

In New York County.

Auger Thomas—Morris Plan Co., N. Y. $111.70

Amesse, Dionisio—same 111.70

Arnold, Herbert; Sallie Arnold and Eugene Housework—same 110.00

Ackerman, Carl B.—J. W. Allison 144.82

Atlantic Fruit Co. = Illinois Central R. R. Co. 1,012.03

Arent, Maxwell = Lubliner & Trinz Co., Inc. 17.00

Alexander McClure Service, Inc.—H. Wolf 30,087.05

American Bronze Corp.—H. Henning et al. 540.33

Barrett, Wm. M. Prest.—G. Polisuk et al 189.70

Same—same 189.70

Brennan, Raymond, and Maryland Cas. Co.—Same 100.00

Brown, Fanny, and Morris Gunsburg—Ben Dee Ladies Hat Co., Inc. 181.00

Bernstein, Jacob and Jennie—Wolfson & Miller 200.17

Borden, Joseph C.—C. Kerr et al. 1,062.70

Carmody Engineering and Sales Co., Inc.—Aircraft and Motor Products Co. 470.21

Chelsea Eatery and Lunch Co., Inc.—Same—same 243.48

Comes, James, and Fidelity and Casualty Co. of N. Y.—Same 500.00

Dilano, Luisa [e. Harold Thorne and Vincent C. Norton Automatic Machine and Tool Co., Inc. 264.86

Same—same 100.40

Dunham, Wm. P.—Hervey, Barber & Co. 4,502.95

Dunham, Buel A.—H. F. Nielsen 119.80

Eisenstadt, Albert—M. H. Nelson 1,078.10

Eee, Ove C.—Acme Ink Co. 100.05

Evans, Lillian, Trustee, &c.—W. James Evans and Pearce Sperling—Morris Plan Co., N. Y. 115.00

Feland, Joseph—East River National Bank 787.80

Fine, Woolworth Co.—A. Mulligan 2,000.00

Finkelstein, Sterer and Jacob—M. Finkelstein & Son—M. Washlow 1,500.54

Giangrasso, Leonardo—F. Pallante 241.00

Gelaff, Jacob; Charles M. Livingston, Trustee in Bankruptcy of Jacob Gelaff—Same 1,000.00

Hall Co.—A. Silberberg & Co., Inc. 1,106.47

Hermann, Jeremiah H.—S. Jones 1,100.00

Holstein, Barnet—M. Holstein 100.00

Israel, Nathan L. and Adolph Weiser—Realty Trust Co. of Europe, Inc. 1,785.00

Jacobowitz, Abraham—P. Greenfield 1,000.00

Jones, Samuel S.—A. A. Slattery 1,000.64

Kaufmann, Louis J.—S. & H. Realties Co. 111.70

Same—Same 1,107.62

Kaufmann, Rudolph—Morris Plan Co. 1,107.62

Kirkland, Benjamin H.—Lincoln Trust Co. 1,000.00

Kaye, Abraham, and Rose Rosenberg, executrix—Metropolitan Savings Bk. 2,078.00

Kahn, Edward, and Henry Damers, Jr.—Importers & Traders Real Estate Corp. 5.18

Kingston Road Mills, Inc.—Stanley Rubenstein 1,000.98

Kallenbach & Stephens, Inc.—P. Greves 1,000.54

Langford, Howard—N. Y. Star Co. 1,000.00

Meyer, Charles—Hudson Trust Co. 1,000.00

Mayer, Benjamin W.—H. Kramer 1,000.00

Matthews, Mary E.—J. P. Pugh 1,000.00

Meader, James J.—W. F. Sullivan 1,000.00

Mintz, Catherine and Benjamin—Mintz & Goelet et al; owner, $3,014.76 ..... 3,014.76

Mitchell, Alexander Service, Inc.—Ring Head Mill, Inc., costs 1,000.00

Minos and Smelter Supply Co., Inc.—Same—same 1,000.00

Parker, Williams & Co.—Lee Rubber & Tire Co. 1,000.00

Pelton, Frederick—Empire Textile Industries, Inc. 1,000.00

Standard Textile Products Co., Inc.—Same—same 706.98

Pennsylvania, Harry—Morris Plan Co. of New York 1,000.00

Pennsylvania, Salvatore, and Fidelity and Casualty Co. of N. Y.—Same 1,000.00

Pasquale, Joseph—Same—same 1,000.00

Pearson, Ward B.—F. Clarity 1,000.00

Rubino, George—Alexander Cox and Lizzie Rothman—Morris Plan Co., New York 1,000.00

Russell, Nazarino—H. Katz 1,000.00

Rose, Louis J.—J. Hartzell 1,000.00

Sussdorf, Charles—Morris Plan Co.—New York 1,000.00

Schlossman, Jacob—Morris Plan Co.—New York 1,000.00

Schlossman, Jacob—Same—same 1,000.00

Spaulding, Sarah R.—F. W. Mosley 1,000.00

Stevenson, Sidney W.—Lipman & Myers 1,000.00

Stern, Sidney and Abraham—S. & A. Wednesday Inc., Underpayment Co. 1,000.00

Sheridan, Walter F.—F. D. Horan 1,000.00

Shepherd, Wm.—Morris Plan Co. 1,000.00

Stanley, Maxwell (Star Electric Co.)—S. Furniture et al 1,000.00

Same—same 1,000.00

United Yarn Dyers Corp., Inc., and Yarn Dyers Attachment Mfg. Co., Inc.—Same—same 1,000.00

United Textile Corp.—East River National Bank 1,000.00

Valentin, Samuel and Abraham Herman—Morris Plan Co., New York 1,000.00

Wabbecker, Matilda—Unadilla Packing Co. 1,000.00

Weiss, Isidor—M. H. Rothstein 1,000.00

Wolfe, Isaac—F. Weinstein Pub., Inc. 1,000.00

Zimmerman, David B.—F. J. Fox 1,000.00

In Bronx County.

American Bronx Corp.—C. Henning 1,000.00

Hirschfeld, Max—M. Davidson 1,000.00

Friedman, James S.—M. Rosenzweig 1,000.00

Hale, Adolph E.—Empire Partin Co. 1,000.00

Hale, Vasile—American Ry. Express Co. 1,000.00

Hosier, Samuel—M. Yorra 1,000.00

Kreuter, James—H. C. Wiltsie 1,000.00

Vroomlen, Jacob—E. H. Rimsch 1,000.00

Cabbia, Frank—J. Schindler 1,000.00

SATISFIED JUDGMENTS.

The first name is that of the debtor; the second that of the creditor and date when judgment was filed:

In New York County.

Amdur, Louis—City of New York, Sept. 27, 1918 ..... $181.64

American Railway Express Co.—Weber et al; Nov. 9, 1916 ..... 16,682.57

Giovanni, Cristant—S. Scheinman, Nov. 27, 1918 ..... 1,000.00

Kahn, Arsene, Dept. Co.—City of New York, Dec. 27, 1918 ..... 5,246.01

Same—Same, April 3, 1920 ..... 116.26

Hahn, Adele F. and J. Douglas Dick—Leonard et al; Aug. 1, 1919 ..... 204.57

Same—Same—Same, Aug. 1, 1919 ..... 204.57

Siegmeyer, William—A. M. Bauchle, April 8, 1920 ..... 1,270.54

Schwartz, Harpert and Louis—Leschen & Sons Rope Co., Dec. 19, 1919 ..... 711.47

Solomon, Max W. and Rose—B. V. Irwin, May 15, 1917 ..... 1,011.00

Watts, Stephen E.—H. Lack, Nov. 15, 1919 ..... 1,000.76

Engle, Charles M.—Charles L. Marden, John M. Gibbons, Alfred G. Miles and Lee M. Rumsey—C. D. Mercer, May 6, 1919 ..... 1,000.00

ARRIVAL OF BUYERS

Arriving Buyers may register in this column by telephoning Bryant 1000.

AKRON, Ohio—A. Polasky Co.; C. B. Drake, hosiery, knit underwear, handkerchiefs; 382 4th Av.

AKRON, Ohio—M. O'Neil Co.; W. Sopper, jewelry, leather goods; 230 5th Av.

AMSTERDAM, N. Y.—M. Lurie & Co.; Mr. Levinson, georgette, silk, taffeta dresses; 37 W. 36th, 7th floor.

ARKANSAS CITY, Kan.—The Newman D. G. Co.; Miss Bessie Kelser, ready-to-wear; Pennsylvania.

ATLANTA, Ga.—M. Rich & Bros. Co.; J. P. Flynn, dress goods, silks, velvets; F. A. Sheram, notions, fancy goods, jewelry; 1,190 B'way.

ATLANTA, Ga.—J. M. High Co.; R. J. Hayne, wash goods, umbrellas; A. Kahanow, dress goods, silks; 116 W. 32d.

ATLANTA, Ga.—Regan-Malone Co.; W. C. Barnwell, ready-to-wear, notions, furnishings; 41 Worth.

BALTIMORE—American Wholesale Corp.; B. W. Schall, auto supplies, baby carriages, books, furniture, office fixtures, postal cards, musical instruments; 324 4th Av.

BALTIMORE—Louis Wilensick; L. Wilensick, jobs women's, men's silk hosiery; 1,270 B'way, Room 911.

BALTIMORE—Daniel Miller Co.; William Starkey, hosiery, gloves, sweaters, furnishings; McAlpin.

BALTIMORE—Eisenberg's; Mr. Sternfield, jobs coats, suits, dresses, skirts; 1,180 B'way, 8th floor.

BALTIMORE—Bernheimer Bros.; Miss H. J. Folkman, dresses; 1,180 B'way.

BALTIMORE—Stewart & Co.; Mrs. D. Dutterwich, children's and juniors' dresses; 2 W. 47th.

BOSTON—Wm. Filene's Sons Co.; Mr. Post, women's inexpensive dresses; Mr. Murray, house dresses; 225 5th Av.

BOSTON—Gilchrist Co.; Miss E. Minahan, girls' juniors' coats, dresses; J. Brown, neckwear, laces, embroideries, trimmings, vellings, buttons; basement buyers: Miss E. Meitner, muslin underwear, aprons, house dresses, infants' wear, corsets; A. Cohen, suits, coats, dresses; 200 5th Av.

BOSTON—T. D. Whitney Co.; H. J. Gowan, white goods, lace curtains, rugs, sheets, pillow cases, aprons; McAlpin.

BOSTON—Gilchrist Co.; C. Durant, men's boys' clothing, furn. goods; 200 5th Av.; Brostell.

BOSTON—S. Shapiro & Co.; S. Shapiro, dress goods; Longacre.

BOSTON—Siegel & Singer; S. A. Singer, hosiery, knit underwear, sweaters; Somerset.

BOSTON—R. H. White Co.; W. M. Hencher, millinery; 432 4th Av.; Cumberland.

BOSTON—C. F. Hovey & Co.; G. W. Brown, small wares, toilet goods, ribbons; 1164 B'way.

BOSTON—Farley, Harvey & Co.; C. F. Holt, blankets, fancy white goods; J. H. Walsh, wash goods; 200 5th Av.

BOSTON—Jay's; Mr. Abrams, suits, coats, skirts, blouses, dresses; Commodore.

BRIDGEPORT, Conn.—Howland Dry Goods Co.; J. S. Greenberg, carpets, upholstery, art goods, trunks, cases; L. B. Wilkstandly, linen, cotton goods, domestics, blankets, linings; 225 4th Av.

BUFFALO, N. Y.—J. N. Adam & Co.; W. A. Frost, notions, toilet, leather goods; 2 W. 47th.

BUFFALO—Adam, Meldrum & Anderson; J. Chalmers, draperies; 200 5th Av.

BURLINGTON, Iowa—Schramm & Schmidt Co.; E. Schinsel, white, dress goods, silks; 60 Worth.

CEDAR RAPIDS, Iowa—Iowan Bros Co.; J. P. Brammer, untrimmed hats, flowers; 200 5th Av.; Brostell.

CHATTANOOGA, Tenn.—Miller Bros Co.; I. C. Selvig, millons, laces, ribbons, hosiery, gloves; J. Bierlin, coats, suits, waists, furs, underwear; Mrs. M. L. Noel, representing; 1,100 B'way.

CHICAGO—The Fair; L. H. Webb, domestics, flannels, dress goods, silks, velvets; 226 4th Av.

CHICAGO—Rothschild & Co.; B. W. Van Brocke, men's, boys' clothing; Mrs. J. E. Bowman, boys' outfitting goods; P. Morris, ready-to-wear, cloaks, suits; favors; 31 1-2 Lispenard, shoes; 470 4th Av.

CHICAGO—Phillips Brothers & Weil; N. Phillips, carpets; Flanders.

CHICAGO—Sears, Roebuck & Co.; R. Buckner, boys' children's clothing; 118 5th Av.

CHICAGO—Marshall Field & Co.; R. Stattman, undressed furs, factory; 1,107 B'way.

CHICAGO—Charles A. Stevens & Bros.; Mrs. M. Mee, waists, petticoats, house dresses, silk sweaters, lingerie; Miss C. Kissling, millinery; 40 E. 28th.

CHICAGO—Lederer Co.; Miss D. Mangeon, cloaks; 1,123 B'way, Room 801.

CHICAGO—Chicago Mail Order Co.; M. C. Goldman, Fall waists, middies; 388 6th Av.

CINCINNATI—Opus, Rabinovich & Opus; J. A. Wechsler, millinery; 46 W. 20th.

CINCINNATI—Plaut Co.; M. Plaut, notions, furnishing goods; 50 White St.

CINCINNATI—H. S. Kroger & Co.; Miss K. Hoff, coats, waists, suits; 1,270 B'way, Room 911.

CINCINNATI—H. & B. Pogue Co.; J. B. Smith, gloves, hosiery, knit underwear; 200 5th Av.

CLEVELAND—W. Taylor, Son & Co.; C. Hassenpflug, laces, trimmings; Miss N. E. Heintz, children's ready-to-wear, women's blouses; 200 5th Av.

CLEVELAND—The Halle Co.; Mr. Kaplan, fur coats; H. Amur, jobs waists, muslin underwear, children's dresses; 31 W. 20th.

CLEVELAND—Halle Bros Co.; Miss L. L. Price, waists; W. F. Aspinwall, boys' clothing; 200 5th Av.

CLEVELAND—Higbee Co.; Miss H. Hearon, millinery; 200 5th Av.

COLUMBUS, Ga.—C. E. Weathronk; Mr. Weathronk, jobs georgette waists; 1,180 B'way, Room 1103.

DALLAS, Texas—Perkins D. G. Co.; J. H. Armstrong, white, dress goods, silks; 60 Worth.

DALLAS, Texas—Higginbotham, Millinery Co.; H. Davis, untrimmed hats; 200 5th Av.

DALLAS, Texas—M. Iannotti; M. Iannotti, jobs ladies' trade suits, dresses, shirts; 1,123 B'way; Pennsylvania.

DENVER—Daniel Meyer & Co.; Mrs. E. Reed, waists; 140 W. 30th.

DENVER—J. C. Hudson Co.; Mr. Preston, men's suits; 225 5th Av.

DETROIT—Hosenkamp Co.; Mr. Caplan, ready-to-wear; 41 E. 28th.

ELMIRA, N. Y.—B. F. Isaacs Co.; H. G. Chamberlain, carpets, rugs, upholstery, furniture; 225 4th Av.

FLINT, Mich.—A. E. Barnes; Miss Barnes, waists; Miss Hoffman, children's coats, confirmation dresses; Mr. Hoffman, women's dresses; 16 W. 27th, Room 806.

GRAND RAPIDS, Mich.—Herpolsheimer Co.; H. J. Goodman, wool dress goods, silks, underfleece, for sale purposes; 1,170 B'way; Room 1103.

HARRISBURG, Pa.—Dives, Pomeroy & Stewart; H. Bennethum, waists; 200 5th Av.

HARTFORD, Conn.—Sage, Allen & Co.; W. Geary, millinery; 225 5th Av.

HARTFORD, Conn.—Wise, Smith & Co.; A. Hunter, women's gloves; 225 5th Av.

HARTFORD, Conn.—Mosher & Rosenbloom Co.; J. Beaver, men's, women's clothing; 114 5th Av.

HOUSTON, Texas—Levy Bros. D. G. Co.; Miss G. Taylor, ready-to-wear; 1,180 B'way.

INDIANAPOLIS—L. S. Ayres & Co.; Miss E. M. Griffin, dresses; 225 5th Av.

KANSAS CITY, Mo.—Frankel, Frank & Co.; Mr. Frankel, 241 5th Av.

LANSING, Mich.—F. W. Arbaugh Co.; L. Beaumont, ready-to-wear; J. A. McKellop, rugs, furnishings, housefurnishings.

LOS ANGELES—California Silk Co.; M. Markovitz, piece goods; 1,190 B'way.

LOUISVILLE, Ky.—Louisville Jobbing Co.; Mr. Mann, Fall coats, suits; 1,180 B'way.

LANCASTER, Pa.—Hager & Bro.; R. C. Masterson, gloves, hosiery, notions, linings, dress articles, jewelry, leather goods; 225 5th Av.

LANSING, Mich.—J. W. Knapp Co.; J. W. Knapp, women's ready-to-wear, misses' wear; 110 W. 32d.

LYNCHBURG, Va.—D. Moses & Co.; M. D. Moses, ready-to-wear; 37 E. 28th.

LYNCHBURG, Va.—M. Guggenheimer; G. Guggenheimer, Jr., notions, manager; 225 5th Av.

MEMPHIS, Tenn.—Bry-Block Merc. Co.; Wm. Wolfe, Palm Beach suits, pants, 225 4th Av.

MEMPHIS, Tenn.—J. R. Moore & D. G. Co.; Mr. Kapler, hosiery; 200 Church St.

MEMPHIS, Tenn.—Jennings Furniture Co.; J. F. Jennings, draperies; McAlpin.

NEW HAVEN, Conn.—Danehy-Diamond Co.; Mr. Danehy, men's furnishing goods, underwear; 225 5th Av.; Everard.

NEW HAVEN, Conn.—P. Maller Co.; J. C. Miner, notions, hosiery, gloves; H. A. Mills, ready-to-wear; 225 5th Av.

NEW ORLEANS, La.—H. Holmes Co.; Miss M. Cronan, millinery; Miss A. L. Hagan, muslin underwear, infants' wear; Miss E. Haywood, cloaks, suits, ready-to-wear; 225 5th Av.

NEW ORLEANS, La.—Maison Blanche Co.; M. Sander, men's, boys' clothing, men's furnishings, hats; 120 West 32d, 2d floor.

NORFOLK, Va.—Watt, Hatton & Cox; Mrs. A. Potter, ready-to-wear; 31 East 20th.

NORWICH, Conn.—Hugh Hughes Co.; Charles L. Bowman, upholstery, rugs, trunks, bags; 225 4th Av.

PHILADELPHIA—Gimbel Brothers; G. R. Dunn, art needlework; Broadway at 33d.

PHILADELPHIA—Strawbridge & Clothier; E. Rose, dress dresses; 120 West 32d.

PHILADELPHIA—Lit Brothers; Miss M. Davis, sweaters; Miss M. Schwartz, jobs house dresses; 1,107 Broadway.

PHILADELPHIA—Strawbridge & Clothier; Miss Phillips, infants' wear; Miss Hartman, white and gingham dresses; Miss Korman, jobs silk underwear; J. A. Keesler, jobs coats; Miss Schenck, skirts; 225 5th.

PHILADELPHIA—H. Spellenburg & Co.; S. Spellenburg, linings, notions; 1,107 B'way; Brostell.

PHILADELPHIA—M. Silverman & Son; A. Silverman, coats, suits, skirts, dresses, waists; 1,123 B'way, Room 1103.

PHILADELPHIA—Sheridan Square, Inc.; Rand, readymade silk wash shirtings, Aberdeen, PHILADELPHIA—Adler's Sons; G. Adler, waists; 1,190 B'way, Room 810.

PHILADELPHIA—Meyer Gravis & Sons; A. Gravis, cloak and suit materials; 38 W. 36th.

PHILADELPHIA—Degenstein & Meyerhoff; D. Degenstein, cloak, suit materials; 1,182 B'way.

PHILADELPHIA—A. M. Krasnoff, yarns; Breslin.

PHILADELPHIA—Miller Bros.; J. V. Miller, skirtings; Cumberland.

PITTSBURGH—Kaufmann's; L. Schwartz, underwear, negligees, infants' wear; 1,001 B'way.

PITTSBURGH—Kaufmann & Baer Co.; Miss Wallace, coats, wraps; Miss McClure, infants' wear; E. M. Karson, corsets; A. T. Wolfberg, men's clothing; 304 4th Av.

PITTSBURGH—Boggs & Buhl; Miss A. Ecker, misses' dresses, coats, suits; 1,140 B'way.

PITTSBURGH—Kaufmann Dept. Store; Mrs. R. White, underwear; A. Moffat, hosiery, gloves; 1,001 B'way.

PITTSBURGH—Rosenbaum Co.; E. M. Jacobs, mdse. mgr., basement; Miss M. O'Neil, coats, suits, basement; Mrs. B. Abels, millinery; 120 W. 32d.

PITTSBURGH—Lewis-Neiman Co.; Mrs. Fiaton, Mrs. Frank, jobs dresses; 1,100 B'way.

PITTSBURGH—Frank & Seder; H. L. Bernbaum, coats, suits, furs, dresses; 364 5th Av.

PORTLAND, Ore.—Lipman, Wolfe & Co.; Edward Weinstein, men's, boys' clothing (basement), boys' clothing, furnishings; 1,107 B'way.

PORTLAND, Ore.—Meier & Frank Co.; J. Keho, toilet articles, jewelry; 219 5th Av.

PORTSMOUTH—Anderson Bros. Co.; W. W. Anderson, cloaks, suits, waists, furs, millinery; 304 5th Av.

PROVIDENCE, R. I.—Fain Mdse. Co.; S. Fain, hosiery, underwear; Commodore.

READING, Pa.—Kline, Kapplinger & Co.; J. S. Yoder, upholstery goods; 44 E. 23d.

RICHMOND, Va.—Cohen Co.; I. Jacob, rugs, draperies; 1,190 B'way.

RICHMOND—Miller-Berger Co.; Mr. Weinberger, jobs dresses, suits, coats; 37 W. 20th.

ROCHESTER—Sibley, Lindsay & Curr Co.; E. D. Montgomery, furniture; Ella A. Fitzgerald, waists; 225 4th Av.

ROCHESTER—The Duffy-Powers Co.; T. F. Rance, ready-to-wear; 1,190 B'way.

ROCHESTER—B. Forman Co.; Miss L. Ryan, waists; 225 4th Av.

SAN FRANCISCO—Hale Bros., Inc.; Miss M. Donahue, embroideries, laces, neckwear; 60 Union Square.

SIOUX FALLS, S. D.—Bee Hive Co.; C. M. Rohde, ready-to-wear; 1,123 B'way.

ST. LOUIS—Scruggs-Vandervoort-Barney D. G. Co.; G. Stone, mdse. manager (basement); 225 4th Av.

ST. LOUIS—Fourteenth St. Leader; R. A. Godleve, suits, coats, waists, dresses; McAlpin.

ST. LOUIS—Sonnenfeld's; L. Ackerman, millinery; 304 5th Av.

ST. LOUIS—Wildman Mfg. Co.; A. Wildman, cotton goods; O. Wildman, representing; Pennsylvania.

ST. LOUIS—Herzog & Bro. D. G. Co.; Ed Herzog, silks, cotton goods; 874 B'way.

ST. PAUL, Minn.—Mannheimer Bros.; C. A. Bolling, shoes; 200 5th Av., Room 813.

SCRANTON, Pa.—Neal & Hyde; H. Wright, hosiery, yarns; 72 Leonard; Park Av.

TOLEDO—W. R. Milner & Co.; J. B. Johnson, men's, boys' clothing; 130 W. 32d.

TOLEDO—Lasalle & Koch Co.; Miss C. M. Starck, dresses; 225 5th Av.

TOLEDO—Lion D. G. Co.; J. Drummond, linens, white goods, &c.; 33 E. 20th.

TOLEDO—The Lee Co.; A. Smith, cloaks, suits, furs; 1,123 B'way, Room 1111.

TOLEDO—Thompson-Hudson Co.; A. Rice, ready-to-wear; 200 5th Av., Room 814.

TULSA, Okla.—Vandervoort D. G. Co.; Mr. Vandervoort, piece goods, cottons, silks; 1,190 B'way, 9th floor.

WASHINGTON—The Hecht Co.; Mrs. Bertha Spitzer, misses' children's and infants' wear; 110 West 32d.

WASHINGTON, D. C.—Woodward & Lothrop; Miss M. Dell, millinery; 225 4th Av.

WASHINGTON, D. C.—Lansburgh & Bro.; L. Lansburgh, boys' clothing; 200 5th Av.

WORCESTER, Mass.—Denholm & McKay Co.; A. E. Fish, dress goods, linens, cottons; 200 5th Av.

WORCESTER, Mass.—Barnard, Sumner & Putnam Co.; Chas. Heller, cloaks, suits, furs; 304 5th Av.

YORK, Pa.—I. Wiest's Sons; Miss I. Culbertson, cloaks, waists; Miss M. E. Gartman, waists; 1,190 B'way; Pennsylvania.

WHOLESALE ONLY.

"PASTERNACK HAS IT"
Eight Styles of
TRICOLETTE DRESSES
$14.75 Net
MAX PASTERNACK Inc.
319 FIFTH AVE. AT 32ND ST., NEW YORK

WHOLESALE ONLY.
MILTEX COATS & SUITS
AFTER EASTER SALES
CALL AND SEE OUR
Silk Lined SPORT COATS
$19.75
In All Leading Materials
ON THE RACKS FOR IMMEDIATE DELIVERY
22-26 W. 32 St
NEW YORK N.Y.

WHOLESALE ONLY.
Rosebud Cotton Frocks
FOR fourteen years Rosebud has been the largest, exclusive manufacturer of Cotton Frocks in the world.
That is why we can offer the highest quality, the smartest styles, at the lowest possible prices. But come in and see for yourself.
IMMEDIATE DELIVERY
Rosebud Cotton Frocks Wash and Silk Sport Shirts
ROSEBUD MFG. COMPANY
Quality Merchandise at Moderate Prices
37 W. 26th Street, New York

Wholesale Only.
Empire Loomcraft SILKS
Reg. U. S. Pat. Off.
Pêchespun Duvetyn
Staple and sport shades for immediate or nearby delivery.
EMPIRE SILK COMPANY
315 Fourth Ave., N. Y.

WHOLESALE ONLY.
Children's Dresses & BOYS' SUITS
K KAYSER BRAND
FOR IMMEDIATE DELIVERY
KELLNER BROS.,
17 E. 16TH ST.

WHOLESALE ONLY
ANDERSON GINGHAM & VOILE DRESSES
$6.75 to $10.75
A FEW SPECIALS AS LOW AS $3.75
S. Blate & Sons
37-43 WEST 26TH ST., New York City.

Wholesale Only.
SWEATERS
YOU, Mr. Buyer, can get All Wool Slip-ons at $3.00, and finest Pure Worsted at $3.75, and have them shipped to-day. Other novelties at correspondingly low prices.
THIS special offer is made to commemorate our removal to larger and more conveniently located quarters.
Stocks on Hand.
Open Orders Filled.
Deliveries Guaranteed.
RESIDENT buyers are urged to take advantage of this remarkable offer.
HY-GRADE KNITTING Co., Inc.
Sweaters Knit Goods
Now at 1 East 28th St.

WHOLESALE ONLY.
2,683 PAIR
MEN'S PANTS
Values up to $2.50
WILL CLOSE OUT AT
$1.67 1/2
Sizes up to 42 Waist.
Benigsohn & Goldstein, Inc.
Successors to H. BROWN
60 and 62 E. 11th St., N. Y.

Wholesale Only.
A Large Assortment of
HAIR NETS, LACES, PONGEES, EMBROIDERY
Immediate Delivery
Import Orders Taken
Factories in Chefoo, N. China
Hwa, Chang & Co., Ltd.
32 Union Square New York City.

MAX SCHWARZ
122-124-126 FIFTH AVE.
Wholesale Only.
ADVERTISING
In the advertising of many well known houses Manchester, Chesterfield and Maxine voiles are mentioned by name. It makes their advertising more resultful.

Wholesale Only.
TO MAKERS OF SMOCKS
We specialize on cotton and woolen fabrics peculiarly adapted to your needs.
POTTER TEXTILE CO., Inc.
72-74 Madison Av., N. Y.

Wholesale Only.
STOUT DRESSES
Satins Crepe de Chines Georgettes | Serges Wool Jerseys Tricotines
$16.50 to $35.00
On Racks for Immediate Delivery
Also 2000 Dresses in Regular Sizes
All Materials—To Close Out.
BALSAM & SCHIRMER,
57 West 32nd (Just off B'way)

Wholesale Only.
WILL SELL
SHIRTING
Large quantity white jersey, 36-inch, at a price.
Phone Pennsylvania 6866.

Wholesale Only
HOLSTEN YOUNG AND COMPANY
LEATHER NOVELTY COATS
Waterproof & Rubberized Tweed Coats
SPORT AND POLO COATS
31-33-35 WEST 32nd ST.
Wholesale Only.

SALE TODAY, 2 P. M.
Also Tomorrow and Saturday.
At the Galleries of
FIFTH AVENUE AUCTION ROOMS
333-341 Fourth Ave. Cor. 25th Street
A Choice Collection of
Home Appointments
including specimens of
Dutch Marqueterie & Sheraton FURNITURE
A collection of
Antique Watches, Aubusson T

BUSINESS WORLD

COMMERCIAL PAPER.

Yesterday ..... 09@9% for the best names
Tuesday ..... 09@9% for the best names
The quotations are for six months' paper.

A Switch to Cottons?

Though it seems fairly well established that cottons will replace silks in women's apparel to quite some extent during the late Spring and Summer, manufacturers of sport silks have not been of the opinion that their business would suffer any too much in combination of consumer economy and fashionable whim. The Palm Beach season, however, has disclosed a growing popularity for ginghams and cottons that has even invaded the domain of sport silks. Consequently there are those garment manufacturers who believe that silks, even of the sports variety, will feel the effect of the wave of popularity in favor of the cotton materials.

Banks Letting Up

During the last week there has been noticed by dry goods factors something of a let up in the tightening of bank money. Credited reports have it that the banks now feel that the squeezing process has about eliminated the unnecessary elements in the trade and that further stricture can be continued only to the danger of the legitimate factors. In other words, the understanding appears to be in banking circles that those who have weathered the storm of tax payments and curtailed capital are entitled to more leniency than they have been receiving. Recognition also seems to have been taken of the point that it is costing the legitimate operator twice, and sometimes three times, the normal amount of money to do his financing.

Drug Trade More Active.

Accumulation of out-of-town business over the Easter holidays livened up trading in crude drugs and fine chemicals this week. Drug and Chemical Markets will say today. Shipments were held back, however, by strikes and embargoes. This and other factors hindering quick delivery of imported goods are having a detrimental effect on business in these articles. Caustic soda prices, which were rapidly advancing last week, are being slowly reduced. While $7.25 a hundred pounds is heard of in a few cases, the majority of the sales are being made at $6. Trading is restricted in the essential oil markets, due to conservative buying. Freight congestion, due to the longshoremen's strike, is keeping back supplies needed by dye manufacturers.

Novel Printed Silks for Hats.

Shantung silks in the most "daring" color schemes, representative of Chinese, Japanese, Egyptian and Persian art, are among the newest things used here in decisive millinery circles for the manufacture of sports hats. They are expected to fit in with the vogue for these materials that is predicted in Summer dresses and suits. Smocks, parasols, bags and hats are being made of these gayly-colored silks, which are sometimes used in two- and three-color schemes in combination with the same weave in a plain effect. In one such case a large model of oyster white shantung is relieved by gay little Chinese figures printed on a similar fabric and appliqued over the upper part of the hat.

A Comparison of Values.

Belated shipments of woolens that were bought at old prices do not serve to improve the feeling among buyers regarding orders they have given on goods for the coming season. A survey made in the woolen market yesterday by the buyer who stops to make a comparison of prices he has to pay now and what he paid some months ago for merchandise just being delivered, frequently finds himself in the mood for cancelling. To obviate this some of the mills are understood to be holding up deliveries on overdue goods until they get confirmation of orders placed for the new season. This gives them the whiphand to the situation, since the old goods at old prices provide a premium to the buyer who permits his recent orders to stand.

Deliveries on Summer Cloths.

Weather conditions, which made it necessary for many of the mills operating on summer cloths to close down for as long as six weeks back in February, have added to the difficulties of clothing manufacturers who produce Summer clothing. The mills were unable to get to the materials necessary for their continued operations, and as a result there has been a "hole" created in the supply of Summer cloths. Just how long it will take to make up this lost production is a question the mills cannot answer. In the meantime, the prediction made some time back that summer clothing, by reason of its cheapness compared with the usual type of garments, would get large sales bears every evidence of coming true. Reports from retailers confirm the feeling that a record business in such merchandise will be done.

Business on a New Basis.

For business men who have been trained to conduct their affairs along safe and conservative lines, many procedures they see now compelled to welcome far from getting their sanction, though oftimes they feel themselves powerless to keep their usual safeguards. One such instance was related yesterday by a buyer of cotton goods who told of having to pay in advance for material he will not see for several months to come. This would not be so dangerous a transaction, he mentioned, but for the fact that he has never before done business with the seller. In a former transaction of the sort he made his check payable to a bank that the seller gave as a reference. As the trade proved the factory even under conditions he would not have considered meeting for a moment in normal times, he has hopes of the second deal working out correctly.

Local Raw Silk Stocks Drop.

Stocks of raw silk held in warehouses in the metropolitan district on April 1 were nearly 8,000 bales smaller than those similarly held on March 1, according to figures compiled by the Silk Association of America and issued by it yesterday. Compared with the total held on Feb. 1, when the first report was issued, the April 1 stocks showed a decline of a little more than 15,000 bales. The respective totals, in bales, were as follows: April 1, 52,750; March 1, 60,740, and Feb. 1, 67,824. Italian silks made up 1,282 bales of the April total, the remainder consisting of Asiatic varieties. In previous reports of the Asiatic stocks the Chinese silks were separated from the Japanese. So much difficulty was experienced in the warehouses, however, in distinguishing between the two kinds, due to the similarity of the bales in size and marking, that it was thought better to group them for the sake of greater accuracy in the reports.

Gray Goods Sales More Numerous.

Sales were more numerous in the local gray goods market yesterday than had been the case for several days past. July-September business was reported on 39-inch 72-76s at 28½ cents, while for shipment in April, May and June buyers paid 28½ cents for 68-72s in the same width. Spot 38½-inch 60-48s brought 24 cents, and similar sales of wide 64-60s were made at 25½ cents. April-June deliveries of the latter construction sold for 25 cents. One of the features of the day was the withdrawal, at least temporarily, of spot cloths in lots of 27-inch 64-60s. Although sellers did not appear keen about selling these goods at all for nearby shipment yesterday, it was thought that bids of 16½ cents might bring them out for delivery in May and June. Sheetings sales were of limited interest. In the fine-yarn cloths trading was done in 40-inch 76-72, 9-yard combed lawns for April shipment at 36 cents. Buyers again paid 42 cents for May-June 39-inch 64-104, 4.20-yard sateens.

Here's a Square Tailor.

Thinking that he might be able to escape some of the high cost of Spring clothing by having a suit made up of cloth he owned, a wholesale coal business man yesterday asked a tailor how much the job would cost. To his surprise, the man answered that the charge would be $45. He was still more surprised, however, to have the tailor advise him against the idea, telling him that as the customary cost would get but as good a suit, ready made, at $35 or $40 as the tailor could turn out for $45 with the cloth furnished him. The reason, the tailor said, was that a very large part of the charge he would have to make would be due to the sharp increases in the cost of labor and in rent that have taken place. The big store, he pointed out, did not have an advanced rent to meet, and he also said that the higher cost of labor to the manufacturer from whom they bought their goods could be distributed through their complete stock by them to the general advantage of the customer.

BUYERS' WANTS.

Thirteen cents per word each insertion.

ALPACA LININGS Wanted—Wool or fancy, striped cotton; dark shades, brown, grey, green and black. Mad. Sq. 1740.

ASTRAKHAN Wanted—(Or similar); large quantities. Elson; 11 West 20th St.

BEAVER Wanted—Ralt's B 5. Chelsea 2417.

BEHRING SEAL Wanted — Also Baffins. Knobel & Bloom, 148 West 30th.

BOLIVIA Wanted—For cash; all qualities; also 6140, 6130. Brenmans, frontings, crepes, 1805-8, 112. Madison Square 9087.

BOLIVIAS Wanted — Stevens 6140, Delands 6130, similar quality. 110 West 30th, 9th floor.

BOLIVIAS Wanted—Stevens' or Deland's Joe's silverinnes, Stevens 7720 oxfords Rossengarten, 144 West 27th.

BOLIVIAS Wanted—Stevens, all colors, at a price. Chelsea 8240.

BROADCLOTH Wanted—815 or similar; burgundy, brown, nekpin, castor. G. Hausman & Son, 10 West 24th.

BROADCLOTHS Wanted—American 112, all colors; any quantity, cheap. Madison Square 8710.

BROADCLOTH Hollivias Wanted—American 112, 6140, 6110, De Land's 3700. Singer. Watkins 2917.

BROADCLOTH AND SUEDINE Wanted—American 112, Botany 815, 13058, Metrovits, Madison Square 3141.

BROADCLOTH Wanted—110, brown and green. Telephone 1940.

BROADCLOTH Wanted—Botany 815 green or similar. Telephone Spring 8078.

BROADCLOTHS Wanted—All shades, for cash. Rosh & Mayers, 129 W. 27th.

BROADCLOTHS Wanted—818 or Columbia; all colors. Ruthblum-Goldberg, 38 W. 28th.

BROADCLOTHS Wanted—112 American; all colors. Orchard 5493.

BROADCLOTH Wanted—Brown, copen, tan, rose, pekin. Tannenbaum-May, 10 W. 24th.

BURELLA—Stevens 81092, tan and gray; any reasonable offer accepted. Gramercy 1091.

CANTON CREPES Wanted—Good qualities; in all colors; immediate and future deliveries. Telephone Vanderbilt 2996.

CHAMELEON CORD Wanted—Also H. & L. tinsellene, in all shades. Haft, Watkins 8134.

CHAMELEON CORD and Tinsellene, Holden-Leonard, wanted. 110 West 30th, 9th floor.

CHARMEUSE Wanted—All colors, any quantity, at a price, cash if necessary. Blau & Hirsch, 145 Madison Ave.

CHINCHILLA Wanted—White; better makes only considered. Gramercy 8018.

COATS Wanted—Jobber placing order on Fall coats, also capes and wraps for Spring; call with samples. 51 W. 35th, 1st fl.

COATS Wanted—Jobber looking at Juniors' and children's Fall coats. 158 West 27th St., 8th floor.

COAT AND SUITS Wanted—Jobber placing Fall orders; call all week. 40 West 25th, 9th floor.

COATS Wanted—Jobber looking at Fall samples all week. 101 West 29th St., 5th floor, freight elevator.

COATS Wanted—Jobber looking at Junior Fall coats Thursday morning. 7th floor, 154 West 27th.

COATS Wanted—Jobber placing orders on ladies', misses' juniors and stouts. 24 West 27th, 7th floor.

COATS, SUITS Wanted—Fall models; stock orders. 31 West 31st, first floor.

COATS Wanted—Fall, ladies', juniors', children's; latter kind. 127 West 27th, 1st floor.

COATS Wanted—Jobber placing orders on Fall coats. 12 West 31st, 9th floor.

COATS Wanted—Polo 800, cash; also suits. Seventh floor, 48 West 20th St.

COATS Wanted—Jobber ordering Fall cloth coats. 3d floor, 129 West 29th.

CORDUROY SUITS, BOYS, Wanted—Dark blue, 8 to 17; lowest price on 200 suits. Mad. Sq. 1740.

COTTON GOODS AND VOILES Wanted—Narrow plain and corded; colored crepe, plain and printed, any width; percale, narrow width; gray sheeting, chambrays, narrow width, and any other kind of cotton goods; any quantity. Call between 10 and 12, Anise Hermanos Corp., 34 Walker St.

COTTON GOODS Wanted—Also mixed silk, plain colors, mercerized linen, Priss percale, printed crepe, Hollands. Apply between 10 and 12 A. M., Anise Hermanos Corp., 34 Walker St.

COTTON GOODS Wanted—Quantities, cambrics, nainsooks, organdies, striped percales and madras; flowered goods, in clusters or taffetas. Chelsea 10071.

COTTON GOODS Wanted—Fancy galeardines, white or tan grounds; also white muslins, cambrics, nainsooks, for spot cash. Canal 1711.

COTTON GOODS Wanted—Spot cash paid; any quantity. Kapian, 423 Broadway, nr. 30th. Canal.

COTTON GOODS Wanted—Batiste 8880, crisp, at a price. Handcraft Blouse Co., 15 West 31st.

COTTON GOODS Wanted—Open for Lonsdale jean; will pay cash. Phone Harlem 5661.

COTTON GOODS Wanted—Printed sateens and twills, all colors. Harry Ratims 4 Co., 10 West 30th.

COTTON GOODS Wanted—Denims, in large quantities, for cash. Call Rector 7840.

CREPE DE CHINES Wanted—Flesh, 36 inch; quantity to suit. Anderson, 40 W. 25th.

CREPE DE CHINES Wanted—Best qualities only; in all colors; immediate and future deliveries. Telephone Vanderbilt 2996.

CREPE DE CHINE Wanted—Large quantities; must be cheap. Lieberman & Elfont, 61 West 20th St.

CREPE DE CHINE Wanted—Eagle 884; white only. B. H. Simon, 27 West 27th.

DRESSES Wanted—We are placing stock orders on late models in sport wear, georgette, crepe de chines, meteor, wash and evening dresses; samples 9 to 12 daily. 24 West 32d, 5th floor.

DRESSES Wanted — Suits, Winter coats, waists, skirts, silk underwear; better trade jobs; cash. National, 15 Lispenard. Canal 1417.

DRESSES Wanted—We will buy spot cash lots, any quantity, georgette, taffeta, satin and sport dresses; samples from 9 to 4 daily. 5th floor, 224 West 30th.

DRESSES Wanted—Confirmation dresses in all materials, big quantities; submit samples all week, 9 to 12. Wellmade Skirt, 5 West 20th.

DRESSES Wanted—Jobber will pay cash for georgettes, silks and cottons. 153 West 30th St., 4th floor.

DRESSES Wanted—Jobber placing stock orders on printed voiles and linen dresses. 54 West 17th, 10th floor.

DRESSES Wanted—Taffetas, georgettes; any quantity, for cash. 9 West 31st St., first floor.

DRESSES Wanted—Jobber placing orders on voile and gingham dresses. Samuelson, 12 West 17th St.

DRESSES Wanted—Misses serge dresses; advanced Fall models for first class jobbing trade. Liebtenstein Co., 25 West 32d St.

DRESSES Wanted — Big jobber looking for lots of silk dresses. 127 West 25th, 5th floor.

DRESSES Wanted—Jobber looking at Fall cloth dresses, stouts and regular sizes. 151 West 26th, 5th floor, freight elevator.

DRESSES Wanted—Will buy any quantity of dresses, all kinds, for spot cash. Lincoln Dress, 41 West 32d St.

DRESSES Wanted—5,000, all materials; job, cash; large orders; Fall styles. Chic Made, 15 West 30th.

DRESSES Wanted—Placing orders on wedding dresses; call with samples. 135 5th Av., 10th floor.

DRESSES Wanted—Jobber placing orders on tricotines and serges. 40 West 27th, 10th floor.

DRESSES Wanted—1,000 jobs in taffetas, satins, georgettes. Skudowitz, 120 West 20th St.

DRESSES—300 Georgettes, to close out below cost. Regent, 12 West 32d.

DRESSES Wanted—Jobber placing stock orders for Fall. Seventh floor, 48 West 20th.

FROST GLOW Wanted—Copen and reindeer. Chelsea 8080. Ask for Irving.

FUR Wanted—Beaver trimming, ¼ inch; large quantities; must be reasonable. Gramercy 0811.

GABARDINE Wanted—Large quantity, better grade white cotton gabardine for cash; submit samples. Room 901, 295 5th Av.

GABARDINES Wanted—Tan covert gabardines; pay cash, right price. Vanderbilt 4084.

GEORGETTE Wanted—Open to buy for cash, large quantity in the Greige; reliable makers. Phone 5910 Madison Square, Extension 10.

GEORGETTES AND SATINS Wanted—At a price. Lubarsky Bros. & Falkowitz, 18 West 27th.

GEORGETTES Wanted—Will pay spot cash for flesh and bisque; $1.30 per yard. Dash Waist Co., 39 West 34th St.

GEORGETTES Wanted—2x2 and 2x3; all shades; must be cheap for cash. Justrite, 1261 Broadway.

GEORGETTES Wanted—Large quantity, in all colors. Call with sample pieces. Antler Silk, 490 4th Av.

GEORGETTES, Crepe de Chines, Charmeuse Wanted—Cash. Goldman, 102 East 32d. Madison Square 2500.

GEORGETTE Wanted—Flowered and printed taffetas. A. Mizroch, 34 West 27th St.

GINGHAM Wanted—Can use quantity of imported checked ginghams. Call with samples. Cadet Corset Shop, 13 West 31st.

GINGHAMS Wanted—Open for quantity. Universal checks; also French finish ginghams. Kalish & Co., 120 West 27th.

KHAKI DRILLS Wanted—8 yards and heavier; large quantity for cash; submit samples and right prices. W 950 Times Downtown.

BUYERS' WANTS.

LACES Wanted—White Venice edge and val laces; quantity for cash. Weisman & Sons, 118 West 22d St.

ORGANDIES Wanted—Cheap. Avedon & Avedon, 12 East 33d St.

ORGANDIES Wanted—White. M. Kirschner & Sons, 10 East 33d.

PEAU DE CYGNES Wanted—Quantities for cash. Fall 257 4th Av., Room 1404. Gramercy 4696.

PEAU DE CYGNES and MESSALINES Wanted—At a price; will pay cash. Jerry Silk Co., Room 821, 1 182 Broadway.

PEAU DE CYGNES Wanted—All shades. Joseph U. Kremer, 31 East 21th St.

PLAIDS AND SILVERTONES Wanted—6.90, 6140, 6130, 6110, 517, 6, K & S. Store, 31 East 21st. Gramercy 8126-1909.

PLAIDS Wanted—Spot cash for 97, 1725, 1210, 1200, CBG, similar. State, 101 West 20th.

PLAIDS Wanted—97, 7120, 104, 11435, 1210, 1215, 9056, WFG 883; cash. Madison Square 8745.

PLAIDS Wanted—D, 84980, 7120, 0026, 833, 104, 8715, 110. Metrovits. Madison Square 3140.

PLAIDS AND TRICOTINES Wanted—0036, 84980, 7120, 0388, 4718. Madison Square 4251.

PLAIDS Wanted—Martin's manipulated, 56 inch. Renown Novelty Clothing Co., 29 West 4th.

PLAIDS Wanted—8715, 97, 4021, PPL, DRN, CBG, Wellington Sears, 4200. Watkins 0624.

PLAIDS Wanted—97, 4021, 84260, MFL, 7301, 7120, 104, 11435, 1215, 9056, WFG 883. Stuyvesant 8832.

PLAIDS Wanted—N. S. 235, black only. Watkins 2610.

PLAIDS Wanted—Pacific, CS, CPS, FSW. Chelsea 1456.

PLAIDS Wanted — 2004, 7014, 7120, 84260, 0036; also cotton weaves. Watkins 0207.

PLAIDS Wanted—Julliard's 4021, 4421, 4085. Chelsea 10419.

PLAIDS Wanted—Pacific, PSG, WF, OT. Chelsea 1202.

PLAIDS Wanted—American 0036; also 0388 tricotines; spot cash. Mad. Square 4173.

PLAIDS Wanted—0308, 0036, navy spot cash; price must be right. Watkins 4530.

PLAIDS Wanted—American 0036 and 8102, also 0388. L. R. Shapiro, Chelsea 6.

PLAIDS Wanted—7120, 0036, 833, tricotine 0388, 9541. Telephone Chelsea 3024.

PLAIDS and Tricotine Wanted—Prices must be right, for cash. Watkins 1800.

PLAIDS Wanted—Spot cash, 104, 9, 94, 87, 11435, 0036, 1215. Madison 8538.

PLAIDS Wanted—4001, 87, 1210, all colors; also 3118 tricotine. Spring 8143.

PLAIDS, Broadcloth, Tricotines Wanted—All makes; cash. Madison Square 3842.

PLAIDS Wanted—1210, 0036, WSG, 1215, KS, 0036, W1-X, 87, 7120. Madison Square 842.

PLAIDS Wanted—Open for 54280, 104, navy. Madison Square 0430.

PLAIDS Wanted—Whitman's 04, 110, 2004, cash; also 81GL, 7014. Watkins 5020.

PLAIDS Wanted—Quantity Juilliard's 54280, navy and black. Madison Square 4731.

PLUSHINGS Wanted—We open for any kind of silk shirtings below $2 per yard. Rainbow Shirt, 180 Greene St., call Spring 0625.

SILK Wanted—On consignment basis or commission work for 30 plain looms, 50-inch width; cotton back satin shirtings, taffeta, peau de cygne, washable satin, &c. Address Hemmahuis, P. 349 Times.

SILKS Wanted—Satins, taffetas, georgettes, fancies, crepe de chines; also odds, ends; any quantities at the price. Store, 34 East 20th. Madison Square 2074.

SILKS Wanted—Peau de cygnes and fancies, all shades; must be very reasonable. S. Nellinger Co., 104 West 40th.

SILKS Wanted—Plain, fancy and novelty; must say kind, color or quantity; jobs only. Spring 7034.

SILKS Wanted—Georgettes, crepe de chines, tricotines, shirtings only; bargains. Pansy, 145 West 30th.

SILKS Wanted—Peau de cygnes, taffetas and messalines; all colors. Rosaner & Spiro, 100 5th Av.

SILKS Wanted—Open for 100 pieces 12 Momme pongee. Belmore Waist Co., 31 West 31st.

SILKS Wanted—Charmeuse, satins and messaline; standard brand only. Pennsylvania 1013.

SILKS Wanted—Open for quantity of plain radium in black, navy and white at a price. Paul Haut, 24 East 21st.

SILK Wanted—All kinds remnants and seconds, in pink, blue, lavender, old rose and mais; cash. Freydberg, 85 5th Av.

SILK, ARTIFICIAL, Wanted—150 and 300 American Viscose; for cash. Brustein, 463 Broome. Canal 0060.

SILKS Wanted—Printed satins and satin de chines; cash if necessary. Harry Katina Co., 10 East 30th.

SILKS Wanted—Duvetyn, all colors, any quantity at a price. Blau & Hirsch, 145 Madison Av.

SILKS Wanted—Plain and changeable taffetas, messalines and fancies. Call between 12 and 2, L. Gottlieb, 45 West 34th St.

SILK REMNANTS Wanted—Also full pieces of any kind of silk. Mad. Square 1804.

SILKS Wanted—Of every description at a price. L. Herson & Bro., 874 Broadway.

SILKS Wanted—Georgettes, crepes, satins; cash. George Wincelet, 460 4th Av.

SILVERTONES AND VELVET TWILL Wanted—American 18080, 10007, all shades; Garfield's 4078 velvet. Watkins 2482.

SILVERTONE Wanted — American 18080, reindeer; will pay cash. Giant Cloak Co., 152 West 25th. Chelsea 2775.

SILVERTONES Wanted—Joel's 555; shade 14. Phone Stuyvesant 1087.

SILVERTONES and HERCIES Wanted—16011 tan and 7301 black; cash. Penn 2535.

SUEDINE Wanted—18058, color 302, 317, 329, 313, for cash. Victor S. Everett. Watkins 2090.

SUEDINER, AMERICAN, Wanted—13058, all colors. 110 West 30th, 5th floor.

SUEDINER Wanted—13058, shade 317; cash. Schultz & Cohen, Orchard 5522.

SUITS AND COATS Wanted—Ready to place Fall orders. Call whole week, 1,873 Broadway, ninth floor.

SUITS and Dresses Wanted—Will pay spot cash; please submit samples. Aaronn's Second Hand Department Store, 808 6th Av.

SUITS and Coats Wanted—Big jobber placing large orders. 7th floor, 48 West 25th St.

SUITS Wanted—Looking at Fall suits. 37 West 20th St., 8th floor.

TAFFETA Wanted—Peacock and coral; cheap. Chicago Mercantile Co., 621 Broadway; Spring 1730.

TAFFETAS Wanted — Quantity; standard brands only. Pennsylvania 1013.

TAFFETAS Wanted—Call after 1, Bime, 1,140 Broadway.

TAFFETAS Wanted—White, Stehli's 2340; new sower woolen. Madison Square 6041.

TAFFETAS Wanted—Open to buy high shades. Call Majestic Mfg. Co., 30 W. 22d.

TRICOTINES Wanted—0388, also serges, 104, 235. Orchard 5485.

TRICOTINES Wanted—10853, 2504, 2504, 2000, 4718; cash. Madison Square 8745.

OFFERINGS TO BUYERS.

Thirteen cents per word each insertion.

APRONS, house dresses, middy blouses, smocks; large assortment; below market price. Solomon Bros., 26 East 14th St.

APRONS—For children 2 to 6 x, 7 to 14; large assortment. Ruby Mfg., 130 Bleecker St.

APRONS—Good quality, cheap. D. S. Madrid, 39 Union Square.

BLOOMERS—Jobs for special sale. Simon Baldwin, 611 Broadway.

BOLIVIAS—Deland's tricotine 0388 yalama, velour 5816, 6116. Fall colors. Gibraltar Corporation, 1,140 Broadway.

BROADCLOTH—Style 112, velours, light weight; all shades. Majestic Textile, 21 East 21st.

BROADCLOTH—American 112, in all shades. Henry Samson, 630 Broadway. Spring 5372, 5371.

BROADCLOTH 815 and 862, tan, Copenhagen, gray, sell or exchange for dark shades. Levy, Watkins 9088.

BROADCLOTH AND SUEDINE—American 112, Botany 815, 13058, Metrovits, Madison Square 3141.

BROADCLOTH—112 brown. Madison Square 8709.

CAMISOLES—$7.50 quest up; tinselled embroidered, $21.00; rhinestone embroidered lace, $27.50 up; jobs always on hand. Lieberman & Elfont, 61 West 20th.

CAMISOLES—Red, navy and black to close; also assortment washable satin, $9. Regal Undergarment Co., 145 Madison Av.

CAMISOLES to jobbers, large variety, at a price. M. M. Bernstein & Co., 697 Broadway.

CAPES—Misses' and ladies', to close at your own price. Nivel, 114 West 29th.

CHARMEUSE—Variety of standard qualities in all colors from $2.75 up. Sunset Silk Mills, 40 East 21st.

CHARMEUSE—All shades, good qualities. H. Leister & Co., 141 4th Av.

CHILDREN'S DRESSES—8-14 poplins, taffetas and silk mixtures, $6.75 up. Also flowers. Greater N. Y. Silk, 244 5th Av.

CHILDREN'S, Infants' Coats—Close out cheap. Venus Children's Wear, 23 East 20th St.

CHINCHILLA satin, Mallinson, silk duvetyne; colors; interesting price. Watkins 8047.

CLOTHING—Young men's suits, new Fall and Winter models, $13 per suit; boys' Fall and Winter suits, sizes 8-16, $5.75 per suit. Greene Clothing Co., 22 East 21st, 4th floor.

COATEES—Velveteen; beautiful styles; our usual workmanship. Indig Bros., 48 West 20th St.

COATS—Sacrifice, close out, children's, misses' sport and long coats. Wm. Bernstein, 135 West 10th St.

COATS—Sport coats, silk-lined; also unlined polo coats, for jobbers, to close out. Brooks Co., 37 West 20th St.

COATS—Polo and other Spring materials to close out; exceptional values. Kirshman Bros., 12 West 20th St.

COATS, SUITS—Big reduction, extensive assortment; stock deliveries. Bernstein, 31 West 21st.

COATS—Cloth and pile fabrics, ready for jobbing trade. Horowitz & Son, 38 West 21st St.

COATS—Large assortment of velours and polo coats at a sacrifice. 40 West 27th, fourth floor.

COATS—Closing out entire stock long, short coats, ladies', children's. Neumann, 137 West 27th.

COATS—Children's and infants' coats, to close out, cheap. C. & G. Girl Coat Co., 200 10th Av.

COATS—Clean merchandise, clean methods. Blumenson & Co., Manufacturers, 56 West 22d.

COATS AND SUITS—Popular and better grades, desirable styles, to close out. World Cloak and Suit Co., 148 Madison Av.

COATS—Children's and juniors' coats and capes; immediate delivery. Kramer Bros., 210 5th Av.

COATS, coatees, plushes and pile fabrics for jobbing exclusively. Cohen & Whelan, 30 West 18th St.

COATS, sport coats, polos and velours, to close out very cheap. M. & W., 35 West 20th St., Chelsea 5193.

COATS—Plush coats and coatees; line ready for jobbers. Stafkes & Tuskar, 12 West 18th.

COATS—Better grade coats of all descriptions; closing out cheap. Kaplow, 50 West 24th.

COATS—Of the better grade; good assortment, to close out at own offer, if reasonable. Leibowitz & Minster, 190 West 18th.

COATS—Sport and full length polos, velours and serges, misses', ladies' and stouts. Marcus Klepper & Co., 34 West 27th.

COATS—Better grade, to close out cheap. Kaplow, 50 West 24th.

COATS—Winter cloths, cotton, plushes, Jobs, cheap. Seventh floor, 48 West 25th.

COATS, childrens' close out cheap. W. Bass, 24 West 25th St.

COATS—Sport and long; closing out; big bargain. I. Frank, 48 West 25th.

COATS, Suits, Capes, Dolmans—Close out, cheap. Seventh floor, 48 West 25th.

COATS—Plush, 150; coatees, 250; full length. Seventh floor, 48 West 25th.

COATS—Fine line Spring coats to close out. Rubin & Gordon, 50-52 East 11th.

COATS—800, 2 to 14, close out below cost. Ideal Girl Coat Co., 126 West 22d.

COATS—300 sport and long on racks, at sacrifice prices. Clefford, 141 West 28th.

COATS—Closing out entire stock, low prices. Jos Korostoff, 12 West 21st.

COATS—Velour, silk lined throughout. $16.75. Bimmerson, 56 West 22d.

COATS—Job in long coats, regular and extra sizes. 24 East 16th, 3d floor.

COATS—Job long sport suits, capes, wraps, cheap. Ohringer, 9 West 20th.

COATS—Tweed, velour, full-length sport, to close out. Blumenson, 56 West 22d St.

COATS—Spring, short and long, close out. Charney & Freed, 158 West 27th St.

OFFERINGS TO BUYERS.

COATS, SUITS—1,000 better garments, very best cheap; newest models in Chesterfields, serges, tempting, attractive velours, all sizes; suits, for less than manufacturing cost; newest models sport coats, novelty, attentions, velours; big sacrifice. Emanuel, 38 West 27th.

COATS—5,000 for motoring, shopping and sport wear; polos, tweeds, attentions, serges, tricotine, jerseys, poplins; must sell immediately; in lots of 100; unusual opportunity for special sales. Harry Greenberg Co., 29 West 20th.

COATS—Large assortment of sport coats, polos, velours, silvertones; long coats, in serges, satarenine, velour; better grades, at reduced prices for fall-to-Easter season. Hiller Bros. & Hiller, 13 West 27th.

COATS—Wonderful display coats and wraps, our newest materials, featuring tricotettes; stock on hand for immediate delivery; full line of cloth and pile fabric coats now ready for jobbing trade. Mercofsky & Stollerman, 28 West 27th.

COATS—To close out, 1,000 infants' and children's; all materials, including polos and silvertone sport coats; sizes 1 to 6. Holtzberg & Berkman, 28 West 20th.

COATS—Sport and long, in velours, polo cloths, pile cloths and poplins, to close out very reasonable. Gliants & Schreiber, 137 West 20th St.

COATS—Remarkable values for jobbers exclusively. Fall line, popular priced coats and suits ready. Tomes & Stamler Bros., 130 West 22d.

COATS—4,000 2 to 6, 6 to 14 juniors' and sports; all materials; largest stock carried by one house in New York. Rosh-Mayers, 129 W. 27th.

COATS—Infants' sizes, 2 to 6; jobs to close out, in all leading materials and styles; best values. Irvington Girl Coat Co., 18 East 30th.

COATS—Children's; sacrificing balance of stock; also ladies' coats. D. Kantor & Wasserman, 8 East 17th.

COATS—To close out, Polos, velours, &c., all lined; also unlined; attractive styles. Elsen & Son, 122 West 30th.

COATS—Stouts and ladies, also coatees, at unheard-of prices. 26 East 10th St., third floor.

COATS—Final close out, 500 coats. 38 East 20th St., third floor.

COATS—Closing out, wonderful values way below price. Novick, 48 West 27th St.

COTTON GOODS—Offer Amoskeag chambrays, assorted colors; Rutherford plaids and stripes, Blue Ridge fancy stripes, Universal pink and blue checks, Waverely checks, Lawrence & Borden's, challies, and pink and blue ed percales. Rabhor Co., 487 Broadway, suite 1405.

COTTON GOODS—Minot, Hooper & Co.'s Anchor bleached sheeting, 97 inches wide, same construction as 4-4 Anchor, 20,000 yards or part; excellent opportunity for export. Spring 7715, Mr. Gorman.

COTTON GOODS—Ramies, Ropps, Lennes, printed and colored voiles, colored organdies, batistes, mandrins, linons, batiste. Store, 42 West 15th. Chelsea 1092.

COTTON GOODS—Colored linens and black and gray voile. Arena Dress Co., 41 East 21st.

COTTON GOODS—Voiles, white and printed, fine quality, below market value; immediate delivery. Watkins 0614.

COTTON GOODS—Pique, 6,000 yards, 1 and 2 wale, below market price. Watkins 7598.

COTTON PLUSH PIMMES, 54 inch and 36 inch, all colors; reasonable. Chelsea 9293.

COTTON PLUSHES—All colors. Call at Hydel Plush Mfg. Co., 30-32 West 27th St.

COTTON NET—54 and 40 hole; below market. F. Silverman & Sons, 122 West 26th.

CREPE DE CHINE—100 pieces, good quality, 40 thread, ivory, flesh, bisque, navy and black, $1.90 per yard; special; regular terms. 366 4th Av., 8th floor.

CREPE DE CHINE—Natural and powdered, reliable construction, $1.50, less 7 per cent. Schloss, Bauer & Appleton, 435 4th Av.; Madison Square 908.

CREPE DE CHINE—Stewart's 2000, 50 pieces, white and flesh, to close at $2.40 regular. Sunset Silk Mills, 40 East 21st.

CREPE DE CHINES—75 pieces Eagles 815, white, flesh, navy, to close below market. Sunset Silk Mills, 40 East 21st.

DOLMANS AND CAPES—To close out; good assortment. Commercial Cloak and Suit, 158 West 27th.

DOLMANS, Capes—3,000, exceptionally cheap. Call for appointment. Seventh floor, 48 West 25th.

DRESSES—Our flowered georgettes, $11.75, and our other georgettes and beaded, $10.75 up, are sure to stimulate your after-Easter sales. See our wonderful values in cotton voiles, $5.75 up. We urge your prompt inspection. H. Rosenberg & Sons, 16 E. 32d.

DRESSES—2,000 stouts; $6.75 to $35; satins, taffetas, georgettes, crepe de chines, crepe meteors, serges and cottons on racks for immediate delivery; also 1,000 dresses in regular sizes to close out at sacrifices. Popular Price Dress, 18 West 27th.

DRESSES—Good exceptional buy of a better grade dresses, satins, charmeuse, beaded georgettes and plain; a saving of 50 per cent.; special inducements to quantity buyers. Crescent Dress Co., 107 West 20th St.

DRESSES—Wonderful values, georgettes, taffetas, satins; worth $25; close out lots of 25 assorted styles, $14.75; an opportunity you cannot afford to miss. Discount Dress, 58 West 28th.

DRESSES (wash) — Immediate delivery; snappy styles; all materials, ranging $1.75 to $10.00; house that gives values. Dashrooks Bros., 1,153 Broadway, Room 425.

DRESSES—2,000 georgette and taffeta dresses to close out; six attractive models; pleated serges at special prices. M. Simon, 334 5th Av., entrance on 33d St.

DRESSES—Special offering, georgettes, satins, taffetas and serges; regular stock, to close out as jobs to quantity buyers. Sunray Dress House, 18 West 20th St.

DRESSES—Five hundred to close out in taffeta, satin and georgette; good style and material $11.50 and up. Tucker & Satten, 220 5th Av.

DRESSES AND COATS—Infants' and children's, to close out at a price. Leon A. Kellner & Bro., 936 Broadway, Gramercy 0220.

DRESSES—Snappy styles of printed voile dresses, to be sold at low prices. Katz, Glendenning & Co., 111 West 14th. Chelsea 4047.

DRESSES—Georgettes, beaded Jap, silk lined throughout, $18.75; taffetas, $10 to $15; jobs to close. Loeb Nussbaum, 119 West 25th.

DRESSES, wash, the best line you ever saw, from $3.75 to $12.75; more than 90 numbers to select from. Melrose Dress, 25 West 32d.

DRESSES—Finest quality georgette, taffeta, crepe de chine and satin dresses to be sold at sacrifice; the greatest unsurpassable. H. Rand & Co., 37 West 28th.

DRESSES—100 taffetas and serges, sold up to $22.50, to close out at $8.95. Smart Costume Co., 1,193 Broadway.

DRESSES—Georgettes, satin, taffetas and jerseys; must clear; out at sacrifice price. B. H. Garment House, 210 5th Av.

DRESSES—Jobs of snappy styles in taffeta, georgette, crepe de chines, in one lot, fourth floor. Picraut Bros., 28 West 20th St.

DRESSES—Taffetas, foulards, ratines, tricolettes, satins, georgettes and lace dresses. Glockner, 40 West 27th.

DRESSES—Sacrificing tricotine and satin dresses, $11.75; see them before buying elsewhere. Lefler, 38 West 33d.

DRESSES—Exceptional values in gingham dresses, $3.75 up; immediate delivery. Kalish & Co., 120 West 27th.

DRESSES—Children's and house dresses; to close out to jobbers or retailers. Kellner Bros., 11 Bar, Inca.

DRESSES—Children's, on stock, $6.50 a doz. and up; see us first. S. Faszkas & Son, 10th St. Av.

DRESSES—Assorted taffetas, $9.75; pleated Georgettes, $10.75; jobs to close. Queen, 114 West 30th.

DRESSES—Contractor closing out flour voile, silk poplin. Hoffman Bros., 65 4th Av.

DRESSES—Have a large assortment silk dresses of the better kind to close out at a price. Lenox Costume Co., 6 West 18th.

DRESSES—Contractor has taffeta and satin dresses to offer at a price. Empire Waist & Dress, 54 East 11th St.

DRESSES—Job about 200 of silk dresses, all materials to close out. Goldberg Bros., 85 East 10th.

DRESSES—800 to close out at a price; all materials, latest patterns. Priscilla Dress, 37 West 28th.

DRESSES—800 satin, charmeuse and tricotine dresses, close out cheap. A. Cohen, 34 W. 27th.

DRESSES—Close out; Susquehanna silk, poplins, satins, serges; snappy styles; below cost. Blossom Dress, 48 West 22d.

DRESSES—Contractor will sacrifice lot of flower voiles and crepe de chines. 158 West 23d, 5th floor.

DRESSES AND SKIRTS—To close out at a price; all materials. Goldstein Co., 43 West 21th.

DRESSES

FRIENDS OF BANDITS RAID PRISON VAN

Attempt to Rescue Four Brooklyn Gangsters Baffled by Courageous Driver.

CURSED JUDGE IN COURT

Revolver Taken from Brother of Prisoner who Received a Ten-Year Sentence.

An unsuccessful attempt to rescue four members of a gang of automobile bandits, who were arrested recently in Williamsburg, was made yesterday after they had been arraigned before Judge Norman S. Dike in Brooklyn. In court the leader of the gangsters had cursed and reviled Judge Dike, and a revolver was taken from the man's brother by a detective.

The prisoners, who were known to the police as the "blue limousine" gang, were Louis Mongo, John J. McDonald, Richard O'Brien and John G. Biggan. Before Judge Dike the first three pleaded guilty to grand larceny in the first degree and Biggan to burglary in the third degree. The specific charge against the men was the robbery of the haberdashery of Louis Meseritz at 857 Flatbush Avenue. They were caught by detectives after an automobile chase across the Williamsburg Bridge. Following their pleas of guilty in court yesterday, District Attorney Lewis urged that limit sentences be imposed. Mongo, the supposed leader of the band, frequently interrupted the prosecutor, and finally had to be silenced by his counsel, ex-Senator Alfred J. Gilchrist.

"I will sentence you all on Monday," said Judge Dike.

"No," spoke up Mongo, "I want to be sentenced right away."

"Very well," responded the Court, "I will sentence you to Sing Sing Prison for ten years."

As two court officers seized Mongo he struggled and, turning to Judge Dike, cursed him until he was dragged away. During the commotion friends and relatives of Mongo surged into the courtroom. Detective Knowles seized a brother of Mongo and told the Court that he had a revolver in his pocket. Judge Dike ordered that the weapon and a permit for carrying it, which the man exhibited, be confiscated.

As the prison van was about to leave the courthouse with the prisoners a score or more of the friends of the gangsters surrounded it. Six detectives suddenly appeared, however, and drove the men away. The van started off and some of the friends of the prisoners hurried after it. At DeKalb Avenue and Fleet Place two of the men leaped to the seat of the vehicle and tried to seize the reins from Joseph Kelly, the driver. Kelly drew his revolver and the two men jumped off. The driver then discovered that several men were making futile efforts to open the heavily-locked rear door of the van. Kelly covered them with his revolver and they, too, ran away. The driver completed the short journey to the jail without further trouble and turned his prisoners over to the Warden.

SUGAR FIRM LOSES TAX EVASION SUIT

Francisco Company Restrained from Leasing Property to Escape Payment.

HOPED TO SAVE $1,000,000

Vice Chancellor Fielder of New Jersey Holds Proceeding Contrary to Public Policy.

In a decision handed down in the Court of Chancery at Newark yesterday in the suit of William N. Allen of Germantown, Pa., to restrain the Francisco Sugar Company from leasing its property to a Cuban corporation, Vice Chancellor James F. Fielder ruled that the proposed lease, which had for its main purpose the evasion of payment of a million dollars in Federal taxes, was contrary to public policy and could not be sanctioned by a court of equity.

Vice Chancellor Fielder also decided that the act, under which Richard V. Lindabury, counsel for the corporation, contended the lease could be legally made, was not retroactive, and therefore the Francisco Sugar Company, which obtained its charter a month before the passage of the act, could not apply the law's provision to its own case.

Mr. Lindabury in his argument before the court frankly admitted that the purpose of the lease was to save to the stockholders more than a million dollars' Federal income taxes on that part of its earnings which remain in Cuba, where the principal holdings of the corporation are, but he contended this was perfectly legal and moral. The court said:

"To permit the stockholders of this company to go through the form of leasing their property, while retaining its substance, and not only receive profits therefrom in a substantial amount, but also to add to those profits a large sum of money which the company is now required by law to pay as its pro rata share, with the rest of the public, for Governmental war and other purposes, is a proceeding which equity will not sanction, because it is against public policy."

An appeal will probably be taken to the Court of Errors and Appeals by the corporation.

TERCENTENARY DISCUSSED.

Sulgrave Institution to Join in Mayflower Compact Celebration.

The New York delegates of the international celebration of the meeting of the first American legislative assembly, the Mayflower Compact, met with officers of the Sulgrave Institution at the Lawyers Club yesterday to discuss plans for the celebration of the tercentenary of the beginning of the founding of free institutions in America. The first week in June was tentatively set for the celebration in this country.

The week will be observed in public schools and churches. It was decided to continue work with the Post Office Department for the issuance of postage stamps perpetuating principal developments in the history of America.

LOUIS AMY ACCUSED OF MISUSING BONDS

Charged, in Suit, with Misappropriating $64,000 Belonging to Asylum

FOUNDED BY HIS FATHER

Action is Brought Against Bankruptcy Trustee of H. Amy & Co. to Recover Securities.

Louis H. Amy, for many years treasurer of the Asylum of St. Vincent de Paul at 215 West Thirty-ninth Street of which his father was one of the founders more than fifty years ago, was accused in the Supreme Court yesterday of misappropriating bonds belonging to the asylum having a par value of $64,000. The charges were made in a suit by the asylum against Edward J. McGuire, as trustee in bankruptcy of the Stock Exchange firm of H. Amy & Co., which failed in March, 1919, to recover the securities or their value on the ground that they were hypothecated with the full knowledge that they belonged to the institution.

Although the fact that the securities owned by the asylum were held by the Chase National Bank, where they were hypothecated Jan. 2, 1919, became known to the trustees of the asylum immediately after the failure, they were loath to take necessary legal action in which the charge that the securities were misappropriated would have become known. Mr. Amy and his father had been identified with the institution throughout its history and the trustees who had been associated with him were reluctant to authorize legal proceedings. At a recent meeting of the trustees, following several changes in the directorate, Goldman & Unger, counsel for the institution, were authorized to file suit.

The affidavit upon which Justice Gavegan granted the attachment was made by Lewis de Milhau, who succeeded Amy as trustee, and states that the securities hypothecated by Louis H. Amy, who with his brother, Ernest J. H. Amy, have made up the firm of H. Amy & Co., since 1880, included those of other customers as well as those belonging to the asylum. The securities claimed by the asylum are the following bonds:

Seven Hocking Valley, ten United States Steel, ten Pacific Coast Company, ten Burlington Railroad, six New York Central, five St. Paul Railroad, six Oregon Short Line and ten Central Leather, each having a par value of $1,000.

The loan by the bank on these and other securities was $250,000. Following the bankruptcy proceedings other claimants for securities pledged with the Chase National Bank came forward, and one of them, George Marquand de Gonsambach, has filed a replevin action against the trustee to recover the securities he owned. The asylum elected to make its claim in a separate action.

The complaint of the asylum asks that the bank and the trustee be directed to sell the securities still in their possession, some having already been disposed of, and that the asylum be permitted to share equally as a preferred creditor with other security owners whose property was unlawfully hypothecated. An official of the asylum said last night he was hopeful that the bulk of the amount would be recovered. The loss will have no effect on the asylum, which has large resources.

Mr. Amy said last night at his home, 20 East Fifty-third Street, that he knew nothing about the suit and could not discuss it until he was familiar with the charges.

A season for topcoats

THE topcoat has come into its own—never before has it been in such demand by metropolitan good taste.

And when the better features of the better kind of coats are brought out in topcoat perfection by good tailoring, it is not to be wondered at that our store is sought out by the men who know.

Single and double breasted models in fancy cassimeres, gray herringbone effects and knitted fabrics; also Oxfords in conservative models.

$29.75 to $69.75

Macy's—Fifth Floor, Front.

R. H. Macy & Co. Inc.
HERALD SQUARE NEW YORK

S T R E E T

IN MANHATTAN, PARTICULARLY, THE BUSINESS MAN FINDS IT AGREEABLE TO APPROPRIATE THE DOUBLE-BREASTED SACK FOR STREET SERVICE. WITH A DESIRE TO MEET THIS CONDITION, FINCHLEY HAS DEVELOPED A DOUBLE-BREASTED MODEL IN A LIMITED NUMBER OF PATTERNS, WHICH BY REASON OF TEXTURE AND PATTERN ARE SUITABLE FOR SERVICE WITHOUT AN OVER-GARMENT.

IN EXECUTING THE SHOULDERS, CARE HAS BEEN GIVEN TO SECURE THE BREADTH CONSIDERED CORRECT AT THE PRESENT TIME, AND EVERY DETAIL HAS BEEN TREATED IN THE CUSTOMARY FINCHLEY MANNER.

CUSTOM FINISH WITHOUT
THE ANNOYANCE OF A TRY-ON

READY-TO-PUT-ON
TAILORED AT FASHION PARK

FINCHLEY
5 West 46th. Street
NEW YORK

HIGGINS & SEITER INC.
CHINA GLASS
9 & 11 EAST 37TH STREET

Last Week of the
SPECIAL SALE!
—of—
CHINA and GLASS
—at—
IMPORTANT REDUCTIONS

Many sale prices slightly above present import cost

Extensive Selections from Leading English, French and American Makers

ADVERTISEMENT.

Keeps the Hair in Curl

You've never seen anything work greater wonders for straight, lank, unruly hair than plain liquid silmerine. It keeps the hair in curl for a long time—produces such beautifully lustrous, natural-looking curls and waves. And no one need hesitate to use it, for it is so easily applied with a brush and is so perfectly harmless. It leaves no greasy, sticky or streaky trace. The curliness can be acquired in three hours, though many prefer to apply the liquid at bedtime, before putting the hair in curlers. When the hair is combed out it is delightfully soft and fluffy.

Anyone who will get a bottle of liquid silmerine from the druggist and follow the accompanying directions will have a most agreeable surprise. The liquid is also valued as a splendid dressing for the hair.

WHISTLER'S PORTRAIT.

Characteristic picture of Whistler, from a painting by Walter Greaves, in the Rotogravure Picture Section of The New York Times next Sunday.Advt.

Feel happy? peppy? you bet you do—when you've "got 'em on"

What—!

DR. STRATON HEARD BY FEDERAL JURY

Pastor Will Repeat His Vice Testimony Before County Grand Jury Today.

MRS. HUMISTON A WITNESS

Detectives to Tell of Raids Over Henry's Head—Hirshfield to Begin Inquiry.

WON'T QUIT, SAYS ENRIGHT

Mayor May Name Citizens as Moral Supervisors—Faurot Becomes Deputy Commissioner.

Dr. John Roach Straton, pastor of Calvary Baptist Church, whose vivid description of whisky drinking and immorality in big restaurants and dance halls frequented nightly by thousands has already started three investigations and probably will cause several others, testified before the Federal Grand Jury yesterday and will appear before the County Grand Jury today.

He will be one of a large number of witnesses by whom Assistant District Attorney James E. Smith hopes to prove his assertion that conditions in this city are worse under the present administration than under any former one and to make good his predictions that several police officials, including one or two high ones, would be indicted.

The third investigation under way is that of Commissioner of Accounts David Hirshfield, who announced yesterday that he intended to examine witnesses in public and that he had no intention of whitewashing the Police Department. Another investigation may be made by a body of prominent men and women selected by the Mayor. Mayor Hylan said he was deliberating on a plan of naming citizens of high standing to keep a general supervision over moral conditions in the city.

Mayor Hylan denied emphatically the report that he was dissatisfied with Police Commissioner Enright. He said that that official enjoyed his entire confidence.

Commissioner of Accounts Hirshfield asserted that the rumor that Commissioned Enright was about to resign had been started by Assistant District Attorney Smith.

Enright's Denial.

Commissioner Enright made public at City Hall the following signed statement:

"The gamblers, crooks, backers of vice and the whole underworld would like to have me quit. But they will be disappointed.

"RICHARD E. ENRIGHT."

Commissioner Enright announced yesterday the appointment of Inspector Joseph E. Faurot to fill the vacancy caused by the removal of Third Deputy Commissioner Augustus Drum Porter for his indictment on a charge of neglect of duty. Inspector Faurot, whose finger-print and identification methods have been copied by Police departments in many cities, is probably the best-known policeman in the United States.

Assistant District Attorney Smith said that three or four indictments for neglect of duty or on other charges might be returned today, one of them against a police official who has figured in the recent controversy.

Among the witnesses to be taken before the Grand Jury today are Dr. Straton, Mrs. Grace Humiston, woman lawyer and vice investigator, who caused an overturn in the Police Department in 1917, when she found the body of Ruth Cruger after a three months' search by the police and District Attorney's office had failed; Chief Inspector Daly, Inspector Thomas F. McDonald, Deputy Chief Clerk Evans of Police Headquarters, and Detectives Cordes, Cronin, Duggan, Dean, Brown, Auerbach, McGlynn, Picco, Gondolfi and Damiano.

Mrs. Humiston will tell a story resembling that of Dr. Straton. She will describe visits to restaurants and dance halls, where she saw, according to her statement yesterday, shocking immorality and the open sale of whisky.

Detectives to Tell of Raids.

The detectives have been summoned to tell of raids which they made in the Fourth Inspection District over the head of Inspector Dominick Henry. In addition to Mrs. Humiston, three other women will be called today or later, according to Mr. Smith, to testify regarding conditions in the district of Inspector Henry.

The Federal Grand Jury took no immediate action yesterday after hearing the testimony of Dr. Straton. On leaving the Grand Jury room Dr. Straton said the jurors had shown a great deal of interest in his testimony, which, he said, followed the lines of his Easter sermon. He said he would write a reply to Commissioner of Accounts Hirshfield, probably today.

"I do not intend to take sides in any political controversy," he said. "My business is simply telling facts, and I am not lining up with any political faction."

Dr. Straton said he had not yet received an invitation to testify before Commissioner Hirshfield.

Commissioner Hirshfield said yesterday he had reason to believe that two of the companions of Dr. Straton on his tour of restaurants and dance halls were connected with the Committee of Fourteen and veteran vice ferrets. Dr. Straton refused again to name his two companions. Assistant District Attorney Smith refused to say whether these two men were connected with the Committee of Fourteen.

Hirshfield said he had come into possession of an affidavit made to the Committee of Fourteen which bore a suspicious resemblance to the sermon of Dr. Straton, and that he thought a part of the minister's sermon was based on it.

"My investigation," Commissioner Hirshfield said, "is not intended in any wise to hinder or interfere with any criminal proceedings which Jim Smith may institute. My investigation is to be made solely in behalf of the cause of good government and to ascertain whether the police have done and are doing their duty in enforcing the law."

After asserting that the rumor that Commissioner Enright would resign had originated in the District Attorney's office, Hirshfield continued:

"That statement is in line with all the other statements that have been given out from the same place in the last few weeks and is designed to confuse matters and lead the people to believe that there is something wrong with the city government.

"I want it distinctly understood that I hold no brief for the Police Department, and if I find that the conditions reported by Dr. Straton exist, I will not hesitate so to report to the Mayor and to make such recommendations as I think are called for."

Detectives Hebron and Michaels, of Inspector Henry's staff, last night arrested Peter Guala, Mario Enoch and Manuel Cassinas, employes of the Unione Sportiva Italiana at 108 West Forty-fifth Street, on the charge of violating the Volstead act. The detectives asserted that wine was served to them at the place.

CALIFORNIA GREETS PRINCE OF WALES

Royal Visitor Addresses 20,000 People in San Diego Municipal Auditorium.

SAN DIEGO, Cal., April 7.—Pleasure at being able again to touch at an American port was expressed by Edward, Prince of Wales, who arrived early today for a visit here of two days while en route to Australia.

Welcomed by a committee which included Governor William D. Stephens of California, Mayor Louis J. Wilde of San Diego, Vice Admiral Williams of the Pacific fleet and many citizens, the royal visitor had a full day of entertainment.

After the formal greeting aboard the battle cruiser Renown, which is bearing the Prince to the Antipodes, he was a guest at a luncheon aboard the superdreadnaught New Mexico, talked to an audience estimated at 20,000 in the municipal auditorium, was taken for a drive about the city, and tonight was the guest at a ball given by Mayor and Mrs. Wilde at Coronado, across the bay.

Nearly every business house closed at noon, Mayor Wilde having declared an official half holiday.

When the Prince and his suite came ashore after the luncheon on the New Mexico they were greeted by thousands who lined the streets over which the party drove.

The Prince, in his address at the Auditorium, said he was glad to touch again at an American port, referred to the "wonderful time" he had enjoyed at Washington and other Eastern cities last year, and expressed the hope that he might return in the future for a more extended stay. A sound-amplifying device made his words audible all over the building.

EXPLOSION KILLS 32.

People in Rooming House in Oklahoma Town Are Victims.

WICHITA, Kan., April 7.—Thirty-two persons sleeping in a rooming house over a cafe at Ponca City, Okla., were killed late tonight when an explosion wrecked the cafe, according to a message from Ponca City.

MISSING BOY WAS AT CIRCUS

Father Takes Home Son Who Wanted to Train Elephants.

Resplendent in the bright uniform of a circus attendant Vincent Valenzano, 16, stood on the edge of the arena in Madison Square Garden last night watching with rapt wonder the "amazing aerial exhibitions," "performing pachyderms," "wonderful wire-walkers" and all the other things alluringly announced in the pink circus posters all over town. The smell of the sawdust, the blare of the band and the "hooplas" of the horseback riders filled him with contentment—a contentment for the moment unspoiled by the disquieting fact that members of his family were probably looking all over for him since he shook the dust of 413 First Avenue from his feet on March 24 and hit the sawdust trail.

The show was nearly over and Vincent, with the other attendants, was hurrying to the arena for the hippodrome races, when he felt a touch on his arm. It was John Ringling, one of the proprietors of the circus. Vincent's heart gave a bound. He had confided to one of the circus managers his ambition to be an elephant trainer and had asked that Mr. Ringling be approached on the subject. Now, doubtless, Mr. Ringling had decided to give him a chance. He saw his name in big letters on the program and—

"Sonny," the circus proprietor was saying, "why did you run away from home?"

Vincent's heart sank as he saw behind Mr. Ringling his brother-in-law, Anido Cocchi, and a police lieutenant. His game was up. The big letters on the program were very far away.

"All right, I'll go home," he said. "But, believe me, when I get a little bigger—"

Anido cut him short and went with him and Mr. Ringling to the paymaster's office, where Vincent got his back pay.

"I thought that's where we'd find you," said Anido, as they left the Garden. "Marie heard you had been standing all day looking at those circus posters. We've been to the circus twice before but we couldn't tell you from the other attendants. Then we got Lieut. Treanor, of the Welfare Bureau of the Police Department, and he suggested we try once again."

RIOTS IN JERUSALEM.

Recent Disorders Said to Have Been of an Anti-Semitic Character.

CAIRO, April 7.—While details of the conflicts between Moslems and Jews in Jerusalem are lacking, which may indicate that a censorship has been imposed, it is pointed out that the Moslems have been celebrating the "Moussa," the Jews the Passover, and the Christians Easter. There is always the risk of collisions during the processions incidental to these observances, of which there have been a number during former years.

Travelers say that anti-Semitic feeling has developed acutely recently among the Arabs, but that there has been no show of hostility between the Moslems and Christians. When processions of Moslems and Christians met on April 2 not an unfriendly word was uttered, but bands of Moslems and Jews clashed the night before at the Jaffa gate, the Jews crying: "We won the country by the sword and will keep it by the sword." A fight ensued in which knives and stones were used. British soldiers arrived quickly and calmed the trouble, but there were subsequent disturbances as processions were passing through the city's narrow streets, Jews being attacked.

Limitation of pages caused by newsprint paper shortage results today in the omission of 72 columns of advertisements from The New York Times. It is suggested that advertisers give optional dates for publication of their announcements on Saturday, Sunday or Monday.

Allies Authorize Greeks to Advance in Asia Minor

ATHENS, April 7.—Greek troops have been authorized by the Supreme Military Council of the Allies to advance in Asia Minor in anticipation of an eventual attack by Mustapha Kemal.

They have occupied a strategic position east of the sector which they have held around Smyrna, according to a dispatch to the newspaper Ethnos.

METHODISTS SPEED 'OUTGOING DEVIL'

Dr. MacMullen Tells New York Conference Prohibition's Permanence Is Guaranteed.

"SALOONS GONE OR GOING"

Pastors Begin Annual Session, to Last a Week, in St. James's Church, Kingston.

Special to The New York Times.

KINGSTON, N. Y., April 7.—"We are witnessing the disappointed ravages of the outgoing devil," declared the Rev. Dr. Wallace MacMullen, Superintendent of the New York District of the New York Methodist Episcopal Conference, which opened its annual session here this afternoon in St. James's Church.

It is eight years since the conference met in Kingston, and it is being warmly welcomed. There was some confusion in starting the week's legislative work due to the hour's difference between daylight saving time and Standard time. Bishop Luther B. Wilson of New York City will preside throughout the week.

"It has been a notable year," said Dr. MacMullen. "The Peace Treaty has been ratified, except by the United States, and peace exists as a political condition, whatever may be true of national tempers and programs.

"Prohibition, wartime and constitutional, has begun to operate, and its benefits are already of such magnitude as to guarantee the permanence of the new order. Only give the people a chance to see the economic and social results of the Eighteenth Amendment and the popular will is sure to be back of its enforcement.

"On the Bowery drunks and bullies and street walkers have vanished. Most of the 9,000 saloons in New York City are closed. Those still open are idle or furnishing legitimate liquids. The Municipal Lodging House had recently, in the heart of a very bad Winter, thirty-six inmates, as against an average of 1,500 a few years ago. The Tombs prison has lost half its population."

Dr. MacMullen said the Methodist Church had been "embarrassed" in consideration of the financial plans of the Inter-Church World Movement.

"Our denominational leaders and our centenary campaign have had much to do with the origin and the form of the Inter-Church activity, and we are naturally and inevitably interested in it and enthusiastically one with it in spirit and purpose," said Dr. MacMullen. "But we have been embarrased in our consideration of its financial plans and our relation to those plans by the fact that our own centenary movement is incomplete, that the conservation of it is our pressing task, and that the imposition upon our churches of any new quotas for any purpose whatever is quite out of the question.

"And to some the Inter-Church Movement seems a Protestant goal to be definitely and speedily approached. But this is not in the Inter-Church purpose. The Inter-Church Movement is, rather, the frank recognition on the part of diverse Christian bodies that they are joint holders of essential Christian truth."

Francis M. Hugo, Secretary of State, was hailed as the next Governor of New York this evening by two speakers at the thirty-third annual campfire of the Conference.

Mr. Hugo spoke on "The Debt of America and the World to the Soldiers of the Civil War."

DENIKIN A FUGITIVE ON BRITISH WARSHIP

Flees from Russian Embassy in Constantinople After Murder There of His Staff Chief.

CONSTANTINOPLE, April 6 (Associated Press.)—General Denikin, former commander of anti-Bolshevist forces in Southern Russia, arrived here last night, and is today a fugitive on board a British warship. Immediately after he landed he went to the Russian embassy with General Romanovsky, his former chief of staff, and it was while he was there that the latter was assassinated.

General Denikin is believed to be in danger because of the high feeling that prevails among Russian officers here, and went on board the warship under a guard of British soldiers.

General Romanovsky's murderer has not been apprehended, and there is little chance he will be caught, as attachés at the Russian embassy say, so far as they can determine, nobody saw the tragedy.

Generals Denikin and Romanovsky were talking with Prince Gergarin and several other Russians in the sitting room at the embassy, and the latter left to arrange for a motor car to take his luggage from the steamer. A few minutes later revolver shots were heard and General Romanovsky was found in a dying condition in the billiard room. He was unable to speak when his friends reached him, having been shot through the heart and windpipe. Mme. Denikin, who also was at the embassy at the time of the tragedy, left soon afterward with her husband under British protection. The incident created a great sensation here.

GENERAL GRAVES IN MANILA.

Great Send-Off Given Him by Russians and Czechs at Vladivostok.

MANILA, P. I., April 7.—Brig. Gen. William S. Graves, commander in chief of American Expeditionary Forces in Siberia, with his staff of thirty-two officers and 300 men, arrived here today on the army transport Great Northern from Vladivostok. Shortly afterward the transport South Bend arrived with 1,600 troops and 119 war brides, completing the evacuation of American troops from Siberia.

VLADIVOSTOK, April 1 (Associated Press).—Brig. Gen. William S. Graves and the last contingent of American troops to leave Siberia received a remarkable ovation when the transport Great Northern sailed for Manila at noon today. Before the vessel left her dock General Graves was decorated with the Czechoslovak Military Cross and was presented with a sword by the Russian Provisional Government's military staff.

Cheering crowds lined the docks as the big ship turned her prow to the channel leading out to the Pacific, and tugs bearing Czechoslovak bands accompanied the transport out to sea.

WOULD NOT WED 'OLD JUDGE'

Girl Seeks Death at Louisville to Escape Unwilling Marriage.

LOUISVILLE, Ky., April 7.—Rather than marry a "stogey old Judge," Miss Elizabeth Kirby, aged 25, of Huntsville, Ala., attempted suicide, here yesterday by jumping into the Ohio River. A dock worker rescued the young woman, who was taken to a hospital where she is said to be recovering.

The motive for the attempted suicide apparently was found in a note the woman left in a local rooming house addressed to her mother, in which she pleaded for one word from home and asked what she had done "to be forsaken by her parents." She stated that she would not sell herself "to the stogey old Judge or any other man not of her choice."

Miss Kirby, at the hospital, said her father was J. L. Kirby, a business man of Huntsville, and that she came here for employment a few weeks ago.

Seize Villistas Here and in Mexico For Alleged Plot to Overthrow Carranza

EL PASO, Texas, April 7.—Reports of a widespread revolutionary plot, fostered by Villa agents in the United States, to overthrow the Government in Mexico are being investigated by the Grand Jury here. Three persons are in jail in this country, and a fourth was arrested by Mexican Federal authorities at Mexicali, Lower California, while attempting to smuggle munitions to the revolutionists, according to a statement made here today.

The three arrested in this country are accused of violating the neutrality laws by conspiring to foster a revolution against a Government recognized by the United States.

According to information obtained here, the plot became known after United States army authorities in the Big Bend district had arrested Andreas H. Villegas, a Mexican boy, and Concepcion Perez, a niece of Francisco Villa, when they attempted to cross into Mexico. Military authorities seized from the pair much correspondence from Villa agents in this country addressed to Villa.

Federal authorities said the correspondence revealed a plot of Villistas and other revolutionists to cross into Lower California, seize that State and the arms and ammunition available there, and then attack the States of Sonora and Sinaloa, while Villa was to open a revolutionary campaign in Chihuahua. Several political leaders in Sonora also were linked with the movement, according to the correspondence.

Lamberto Chavez, a Colonel in Villa's army, was arrested at Los Angeles through information contained in the correspondence, and he is said to have confessed.

The Mexican arrested at Mexicali is said to be a Barboa, another Mexican revolutionary army officer.

DR. WELCH FINDS 70 NO ADVANCED AGE

Says a Man Should Take His Birthdays Lightly Till He Is 100.

SPAN OF LIFE LENGTHENED

Baltimore Scientist Urges That Old Men Should Seek New Interests.

Special to The New York Times.

BALTIMORE, April 7.—"Until a man is 100 years old he ought to take his birthdays very lightly." Thus cheerfully does Dr. William S. Welch, for some thirty-five years the distinguished pathologist of the Johns Hopkins Medical School and now directing the destinies of the School of Hygiene and Public Health, contemplate the rounding out of the Biblical threescore years and ten. Having come into this world as long ago as 1850 is not in the least disturbing the doctor's peace of mind.

Tomorrow will be his seventieth birthday, but to Dr. Welch it is only another busy day.

"I am not old enough to dwell only upon reminiscences," he said. "A man who reaches the age of 70 may look as though he is approaching antiquity to a young man like you, but that is really not such an advanced age. I expect to go right on working just as I have been."

"But what of the Biblical threescore and ten years, that seems to be set forth as the average span of life?"

"Oh, but we have changed that," exclaimed Dr. Welch. "The span of life has been lengthened. Our greater knowledge of life and its preservation has added twelve and a half years to the span of life in the last century, and mostly in the last half century.

"It is true that this applies to the early period of life. We have learned how to control and remedy conditions and diseases which have made high the death rate among individuals between birth and the attainment of 50 years of age. Infant mortality has been greatly reduced. What I mean is that every child born has a better chance of living to be 50 years old than was the case a century or a half century ago.

"Little has been accomplished in the way of promoting longevity for those who have passed their fiftieth year. After a person reaches that age death is usually caused by some organic trouble. The heart, the arteries, the kidneys, the other organs, are prey to diseases and deterioration against which little progress has been made."

"Is it true," the doctor was asked, "that activity tends to lengthen life, that men who have worked hard for a time when they could lay down their work and spend their old age in leisure often die soon after they retire?"

"That is perfectly true," Dr. Welch assented. "Men who have looked forward to a time when they would withdraw from active life, however, have a tendency to postpone retirement as they grow older. When they do they lose a certain stimulus which their business activities provided, there is a physical and mental letdown, and very frequently the end of life is hastened.

"I do not believe that the older men should hang on too long, however. They should make way for the younger men. It is important that the younger men should be given a chance to do important work while they are yet in their prime. It would be well, perhaps, for the men advanced in years to change their activities, to do something different. Such a change provides a new interest, a new stimulus."

ASSEMBLY COMMITTEE DELAYS ON ANDERSON

Vote to Postpone Hearing a Week —Some Members Say the Inquiry Will Not Be "Real."

Special to The New York Times.

ALBANY, April 7.—Further indications that the Assembly is not overanxious to investigate William H. Anderson, State Superintendent of the Anti-Saloon League, on charges of contempt, were given today when the sub-committee of the Assembly Judiciary Comittee voted to put over for one week consideration of the charges. This action was taken, however, only after Speaker Sweet had agreed to give the committee a longer lease of life by permitting it to function until April 20.

Assemblyman Louis A. Cuvillier made the demand, in order that the committee should be in a position to hold hearings on other matters before it.

Assembly leaders are almost blunt in their declarations that there will be no "real" inquiry into either Anderson's alleged "contempt" or lobbying charges against the Anti-Saloon League, and it is believed in legislative circles that the Republican majority will content itself with adopting a reprimand declaring the league and Anderson a menace to the temperance cause.

Both Assemblymen Cuvillier and Ransom H. Gillett, who have been singled out especially as subjects of attack by Anderson, today filed briefs with the Judiciary Committee urging that Anderson be called before the bar of the Assembly and, in the event of his refusing to retract his alleged abusive remarks, that he be sent to jail.

PATROLMAN HELD AS FREIGHT ROBBER

P. T. White Apprehended by New York Central Detectives with Bolt of Cloth.

BOATHOUSE KEEPER TAKEN

Third Man Shot At, but Escapes in Yards in West 102d Street—Officer Denies Guilt.

Although thefts from freight cars on the New York Central tracks in this city are said to be almost daily occurrences, he first arrest of a uniformed policeman charged with robbing one of them took place early yesterday morning when two detectives employed by the railroad apprehended Patrolman Patrick White of the West 100th Street station walking from an opened freight car at 102d Street and the North River toward the Bloomingdale Boat Club, at 104th Street, with a heavy bolt of cloth on his shoulders. William Smith, 50 years old, caretaker of the boathouse, in which was found four more bolts of cloth, also was arrested. A third man escaped under cars after several shots had been fired at him.

Detectives John Fabris and Joseph Boyle were assigned by Chief of Police E. J. Miles of the New York Central Eastern Lines to apprehend a few men, who, it was learned, were to remove some goods from freight cars around Seventieth Street early yesterday morning. The officers went to the section named, but, realizing the tip was false, decided to walk up along the tracks. They had just approached 102d Street, they said, when they found the door of one of the cars open and a few bolts of cloth on the ground. They crouched under the cars, they allege, and saw a uniformed policeman walking with a bolt of cloth on his shoulders.

They followed him, they said, and saw him enter the Bloomingdale Boat Club, two blocks from the car. The detectives ordered him to come out, they said, and he did so, followed by the caretaker. The detectives saw another man, they say, lurking around the cars a short distance away. When he did not respond to their shouts, the two sleuths fired a number of shots, but the suspect escaped under the freight cars.

Patrolman White denied in Police Headquarters that he had had any hand in the burglary, saying he had seen the cloth on the ground and was removing it to the boathouse, where he had intended to call a police patrol and take it to the station house. Patrolman White is 36 years old and lived at 46 Duffield Street, Brooklyn. He and the caretaker were held in $1,500 bail by Magistrate Morris Koenig in the West Side Court for examination Monday.

Chief of Police Miles said thousands of dollars' worth of stuff had been stolen from the freight cars since the first of the year. Detectives, he added, were working on a theft which had taken place three weeks ago in the yards at Thirty-third Street, when 113 bolts of cloth were stolen. One man, he said, confessed, and six more arrests will be made soon.

ROOSEVELT BILL DEFEATED.

Colonel Begins to Pay for Opposing Party Chiefs on Socialist Issue.

Special to The New York Times.

ALBANY, April 7.—Lieut. Col. Theodore Roosevelt has begun to "take his medicine" for opposing the ousting of the Socialist Assemblymen in opposition to the decree of Speaker Sweet. A bill bearing his name and empowering employers for co-operative purposes to have representatives of their employes elected on Boards of Directors was defeated in the Assembly by a vote of 87 to 28 today. Col. Roosevelt took the defeat of his bill with a grin.

Assemblyman George R. Fearon of Onondaga, one of Speaker Sweet's lieutenants, in opposing the bill declared that "minorities in directorates should be protected."

"I thought minorities had no rights," rejoined Assemblyman William W. Pellett, who with Mr. Roosevelt voted as a dissenter from the ouster program last week.

Won't Act Now on Daylight Repeal.

Special to The New York Times.

ALBANY, April 7.—The Legislature will not act this week on the measures before it repealing the daylight saving law, Assembly Republican leaders declared today, when representatives of the State Grange were urging Assemblyman Charles H. Betts to call up his once defeated repeal bill. The Fowler bill, which passed the Senate, giving cities and villages the right to determine for themselves whether they want daylight saving or standard time, is said to have gained the one vote needed to pass it in the Assembly.

Governor Reprieves R. Harrison.

ALBANY, April 7.—Richard Harrison, condemned to die in Sing Sing Prison tomorrow, received a reprieve today from Governor Smith until May 10, on the representation of his attorney, Joseph R. Truesdale, that an investigation might disclose new evidence. Harrison was convicted of murdering a Canadian soldier named Griffith in New York, in September, 1918.

Review of Books

THE NEW YORK TIMES Review of Books will resume publication next Sunday as an individual section in half-page form.

The circulation of The New York Times Review of Books is in excess of 500,000 copies.

SOCIALISTS' COUNSEL URGES NEW ELECTION

Block Asks the Governor to Issue Special Call to Fill Five Vacant Seats.

OUSTED MEN TO RUN AGAIN

Two Bills Are Offered in Assembly to Cause Outlawing of Socialist Party.

S. John Block, one of the attorneys for the five ousted Socialist Assemblymen and New York State Chairman of the Socialist Party, sent a special delivery letter yesterday to Governor Smith, urging him to call immediately a special election to fill the seats of the expelled Assemblymen. In the event of a special election being called the expelled members of the Assembly will again be candidates.

Mr. Block's letter says in part:

"On the legislative day of March 31, 1920, which was continued through the night and without adjournment into the forenoon of April 1, 1920, the Assembly of the State of New York adopted a resolution expelling from the Assembly the five duly elected and qualified Socialist members of that body, Louis Waldman of the Eighth Assembly District of New York County, Charles Solomon of the Twenty-third Assembly District of Kings County, Samuel A. De Witt of the Third Assembly District of Bronx County and Samuel Orr of the Fourth Assembly District of Bronx County.

"Since that date the five Assembly districts have been wholly deprived of representation in that body, in violation of the fundamental American constitutional principle of democratic representative government.

"The Constitution of the State of New York directs that the Legislature shall provide for filling vacancies in office, and the Election law provides that upon the occurrence of a vacancy in any elective office which cannot be filled by appointment for a period extending to or beyond the next general election at which a person may be elected thereto, the Governor may in his discretion make proclamation of a special election to fill such office. The office of member of the Assembly is an elective office which cannot be filled by such appointment.

"Inasmuch as the five Socialist Assemblymen were expelled on the legislative day of March 31, the vacancies in their offices occurred before the first day of April, and you have the right under the law to issue a proclamation calling for a special election to fill the vacant offices. If for any reason you should decide not to call such special elections upon the ground that the vacancies were created before the first day of April, I urge you in the public interest to call a special session of the Legislature to meet after the adjournment of the present session, and in connection with the calling of such special session you have the power under Section 292 of the Election law to make a proclamation calling for special elections to fill the five seats in the Assembly which have been made vacant by the expulsion of the five Socialist members.

"In the election in November, 1919, about 70,000 votes were cast in the five districts affected, and it is quite safe to estimate that the total population of those five districts is at least 300,000. These persons have the constitutional right to be represented in both Houses of the Legislature at all times. Unless a special election shall be called by you, they will remain without representation in the Assembly until the month of January, 1921."

Bills Offered to Have Socialists Outlawed

Special to The New York Times.

ALBANY, April 7.—If the Socialist Party is to be outlawed at the polls, it will be as the result of a judicial determination rather than by legislative act, under the terms of two bills which were introduced today, in the Senate by President Pro Tem. J. Henry Walters, and in the Assembly by George R. Fearon of Onondaga.

One of the ouster bills would require the Attorney General to seek through the Appellate Division of the Supreme Court, in the Third Department (Capital District), a decision upon the question of whether the principles, doctrines and policies of the Socialist Party, if applied, "would destroy, subvert or endanger the Government of the State and nation."

The second bill, an amendment to the Public Officers' act, provides that in the event of a decision upholding the affirmative answer to that question, embodied in the majority report of the Assembly Judiciary Committee in the proceedings in unseating Socialist Assemblymen, persons subscribing to the doctrines of the Socialist Party of America, not only would be debarred from running for office, but Socialists already holding elective or appointive office would be subject to ouster proceedings, which the Attorney General would be required to bring under the provisions of the bill.

Speaker Sweet, in outlining the provisions of the bill, said:

"It is purposed to exclude a member of a political organization which, as determined by the Supreme Court under the Election law, supports, advocates, maintains or declares for principles, doctrines or policies which, if carried into effect, would tend to destroy, subvert or endanger the existing governments of the United States or of the State of New York and the rights, privileges and institutions secured under the Constitutions thereof, from the right to hold any civil office of the State or of any municipal corporation or political subdivision thereof.

"It is further provided that any person who advocates, supports or is committed to the principles, doctrines or policies of a political organization which has thus been declared to be opposed to existing governmental institutions shall not be eligible to hold any civil office within the State. Where a person has been elected or appointed to any office of the State or of a municipal corporation, and agrees with the members or representatives of any political organization to perform the duties or exercise the powers of such office in contravention of the Constitution or the laws of New York or of the United States, or agrees with the political organization that he will resign his office upon the request of such organization or any member or representative thereof, or who agrees to perform his duties or exercise the powers of his office in accordance with the directions of such organization, or agrees to carry out the directions of or be controlled by any organization which he is a member of, shall upon the making of such agreement forfeit his office."

EX-SOLDIER FOILS HOLDUP.

Police Brought by Wife End Wounded Druggist's Fight with Robber.

The response of George Canter, an ex-soldier and a druggist at 365 Van Brunt Street, Brooklyn, last night to a command to throw up his hands, just as he and his wife were taking the day's receipts of $150 from the cash register, was to reach over the counter and grab the gun hand of the intruder, Nicholas Nelson of 39 Sullivan Street, who, the police say, is out on bail awaiting trial on a charge of burglary. Nelson fired two shots at Canter, one of which grazed his ear while the other pierced his clothing and glanced along his chest.

Canter vaulted the counter and the two men fought, rolling along the floor in front of the door, so Mrs. Canter could not get out to give the alarm. She made her way to the window, smashed it with a bottle, called for help and soon Nelson was in the Hamilton Avenue station and Canter was sleeping soundly after being attended at home for a slight wound.

Report Persians Balking at Executing British Treaty

Copyright, 1920, by The New York Times Co.

Special Cable to THE NEW YORK TIMES.

PARIS, April 7.—England is apparently having trouble over her secret treaty with Persia. It is reported from Teheran that four Persian Ministers, including the Minister of War, have refused to sign orders for the execution of the plan of the Anglo-Persian Military Commission on the ground it has not been approved by the Teheran Parliament or by the League of Nations. Under the terms of the treaty England undertakes the reorganization of the Persian Army.

It is also reported from Teheran that the suicide of one of the Persian officers connected with the Anglo-Persian Military Commission has caused a sensation.

ROCKEFELLER DENIES FORCING OIL PRICES

John D., Jr., Replies to Charge That Rates Go Up When Gifts Are Made.

GIVES ECONOMIC CAUSES

Speaks for Interchurch Movement in Detroit—Assails National Selfishness.

Special to The New York Times.

DETROIT, Mich., April 7.—John D. Rockefeller, Jr., believes that the "every-man-for-himself spirit will ruin the world." He made three addresses in Detroit today in behalf of the interchurch movement.

"Everybody is trying to get as much as possible for as little as possible," was Mr. Rockefeller's reason for the high cost of living.

"The trouble rests not alone with the storekeeper or manufacturer," he said. "The laboring man who tries to sell 65 per cent. of his work for 100 per cent. pay is as much to blame as the salesman who charges twice as much as a product is worth."

Mr. Rockefeller declared that the trouble with the country today was twofold.

"Every one is extravagant," he said, "and every one, or nearly every one, is selfish. Extravagance is not limited to any class of people. It has spread itself throughout the whole country and every one is spending more than he or she should spend for things that are not essential to happiness."

Says He Doesn't Want More Money.

Before beginning his public speaking Mr. Rockefeller commented on general religious, social, economic and business affairs. He said that he did not believe charges he had heard that the churches were being used by the capitalists to keep the working men from getting better conditions on earth; that neither he nor his father wanted more money, and that it was "stupid" to say that every time he or his father made gifts to public benefactions the price of gasoline went up 1 cent.

Mr. Rockefeller reported for instructions to Dr. Abram E. Corey, Director of the Field Department of the Interchurch Movement, with the willingness to take orders of the humblest clerk in the party. He showed no hesitation in discussing freely controversial questions.

"It has been charged," Mr. Rockefeller said, "that capitalists are deliberately using the churches to keep the working man contented, so that he will not try to better his conditions on this earth, by promising him a palace in Heaven. I do not believe that. I have seen no evidences of it. I would not have the respect for the churches that I have if that were so. If the Christian church can so speak that it could be used for such purposes it would not command the confidence that it does.

"In that connection the New York newspapers, some of them, recently charged that my father and I spent from $15,000,000 to $30,000,000 to get the Prohibition Amendment passed, because Prohibition we could get more work out of our employes and so make more money. It is really absurd to make such a charge. What would my father want with more money? What would I want with it? As a matter of fact we spend practically all our time trying to use wisely and well that which we have.

"Recently I had figures compiled as to how much my father and I really had contributed to the prohibition movement. I found that in the last twenty years both of us, by contributions to the Anti-Saloon League and other prohibition organizations, had contributed just $320,000. And yet it was charged we gave millions in a short space of time.

Replies to Price-Raising Charge.

"Sometimes, also, if my father gives some sum to a public benefaction, and the price of gasoline goes up, newspapers connect the two incidents. Now, I have never had anything to do with the management of Standard Oil, and my father has not had for twenty years. Besides, Standard Oil is only one of many oil companies, and the Government insists on the keenest competition between them. Why would all the other companies raise their prices at the same time as Standard Oil if my father's gift was the only reason for that company advancing its prices?

"Speaking not as an authority, because I am not, but merely from general business principles, I should say it was supply and demand and increased cost of labor and materials that caused gasoline prices. Standard Oil decreased the cost of gasoline until it was so cheap that it was in demand for constantly increasing uses, and when the demand increased, naturally the price went up."

DISMISS ANNAPOLIS CADET.

New York Youth Sent Away for Hazing a "Plebe."

Special to The New York Times.

ANNAPOLIS, Md., April 7.—Charles Edwin Snedeker, son of C. S. Snedeker, 170 Broadway, New York, was dismissed from the third class of the Naval Academy today following an investigation of the hazing of a fourth class man Saturday evening.

Rear Admiral Scales, Superintendent of the Academy, would make public none of the details of the hazing, but said that a full report had been forwarded to Secretary Daniels.

Snedeker, after tendering his resignation at the request of the Admiral, was escorted from the Academy grounds by practically all members of his class. Admiral Scales, entering the grounds from Maryland Avenue, ordered the students to stop cheering Snedeker, and after a final cheer the men marched quietly away. Admiral Scales ordered them confined to their quarters for the rest of the day.

Fate of German Spies in England.

Truth is stranger than fiction. The tale of the fate of German spies in England is a dramatic story, but based on official records, as are the 40 other special features in the April CURRENT HISTORY MAGAZINE. Forty nations pass in review, what happened in each within 30 days, an international pageant unrivalled; 208 pages, beautifully illustrated. On news stands, 35 cents.—Advt.

LEGAL FIGHT NEAR ON STUTZ CORNER

Fifteen Stock Exchange Firms Hire Lawyers to Resist Squeezing Process.

200 SHARES BRING $140,200

Auction Nets Owner $118,000 Profit After Bids Rise from $400.

FLURRY IN RYAN STOCKS

Rumors Start of Possibility That Shorts in Several Issues May Suffer.

The legal tangle that has been expected as a result of the corner in Stutz Motor Car Company stock on the New York Stock Exchange developed in embryo yesterday, when it was learned that fifteen Stock Exchange houses had engaged a law firm to represent a short interest of some 10,000 shares in dealings with Allan A. Ryan & Co., who hold the key to the Stutz situation. Endeavors will be undertaken to reach some basis of settlement, so that the shorts can cover, but, failing in this, it is considered probable that a legal battle will be waged in the courts. The Stock Exchange houses are acting for their clients who are short of Stutz stock, and also for correspondent houses elsewhere throughout the country, the 10,000 shares short interest being diversified and consisting of no large individual short accounts.

The contention of the shorts will be that Allan A. Ryan & Co. knowingly bought stock which they were aware did not exist. Furthermore, it is believed that a fight will be made on the ground that the contracts are not enforceable, since Allan A. Ryan & Co., who control practically all of the Stutz stock, will not sell any of their shares wherewith the shorts can settle. Dos Passos Bros., experts on Stock Exchange law, have rendered an opinion holding that existing short sales contracts in Stutz Motor stock are unenforceable. No copy of this opinion could be obtained yesterday, it being stated that it was drawn up for a client. Who this client was the law firm did not disclose.

Stock Exchange Stands Pat.

The fact that recourse was being taken through legal channels was interpreted to mean that the Stock Exchange would take no further action in the matter. A statement by the Law Committee of the Exchange several days ago implied that Mr. Ryan could seek satisfaction through the courts, and a legal end to the controversy was predicted before the close of this week. The ultimatum made public by Mr. Ryan yesterday, in which he set forth the conditions under which a settlement would be satisfactory to him, drew no fire from the Stock Exchange yesterday. There was a special meeting of the Board of Governors, but, according to the committee, the Stutz corner was not even mentioned. It is understood that the Exchange refused to accede to the terms offered by Mr. Ryan on Monday, the latter having submitted then the same plan which he announced publicly Tuesday night.

An auction sale of 200 shares of Stutz stock at A. H. Muller & Son's auction room was enlightening as to the value of the shares. The shares brought $701 each, or a total of $140,200 for the block. In that the stock carried the stock dividend which was supposed to come off on Monday, it was the same as that which was traded in on the Stock Exchange. The last sale on the Exchange a week ago yesterday, after which trading was suspended, was at 391 and over-the-counter dealings were reported at 400 to 430 during the latter days of last week. In other words, there was an increase in the price of the shares by about $300 each during the seven days of trading. Since the shares carry a 20 per cent. stock dividend, they actually represented 240 shares, so that the diluted stock was selling at $384 a share on the basis of yesterday's price.

The purchase of the 200-share block was made by Benjamin F. Feiner of the law firm of Feiner & Maass of 100 Broadway. Inquiry of the purch

THE NATIONAL CITY COMPANY
NATIONAL CITY BANK BUILDING
NEW YORK

REAL ESTATE
15-Yr. First Mortgage Loan
Yielding 6%

An attractive obligation of the Two Rector Street Corporation on the 23-story structure known as the United States Express Building in the financial district of New York.

Offered when, as, and if issued and received by us at

100 and accrued interest

Circular on request for AG-290

The National City Company

Main Office: Nat. City Bank Bldg.
Uptown Office: Fifth Av. & 43d St.
Correspondent Offices in over 50 cities.

Free of all Federal Income Taxes

$1,500,000
CITY OF NORFOLK, VA.
5% Bonds
due April 1, 1923
Price 99.31 and Interest
to yield about
5¼%

Norfolk is one of the most important seaports on the Atlantic Coast. It has been officially stated that the harbor tonnage, exclusive of that carried by transports and other government vessels, was exceeded in the past year only by that of New York.

Send for descriptive circular T-231

E. H. Rollins & Sons
43 Exchange Place, New York
Boston Philadelphia Albany
Buffalo Chicago San Francisco

W. F. Ladd & Co.

Investment Securities

New York

Corporation Stock Dividends

The recent decision of the United States Supreme Court that stock dividends are not subject to the Federal Income Tax makes our circular giving a list of such dividends declared since March 1, 1913, of exceptional interest.

It will be useful to investors who received such dividends and who will desire to claim a refund for the taxes paid in relation thereto.

Send for circular D-66

Merrill, Lynch & Co.
Investments
Commercial Paper
120 Broadway
New York
Members New York Stock Exchange

UNDERLYING RAILROAD BONDS

To Yield 5½% to 7%

List on Application

Blodget & Co.
34 Pine St.
New York
Boston Philadelphia

FINANCIAL MARKETS

Stock Dividends Act to Stimulate Speculation in Industrial Stocks.

The advance of industrial stocks, which gained headway on Tuesday under the stimulating influence of 6 per cent. call money, acquired additional power yesterday when stock dividends acted to spur the speculative imagination. The Studebaker Corporation's large distribution of surplus in the form of new shares came as an unexpected development and the 100 per cent. dividend in shares declared during the day by the International Motor Company urged trading in many stocks whose surplus accounts were swollen by business during the war years. Again call loans were put through at 6 per cent. and the amount of offerings was in excess of the demand. Stocks in particular favor with the trading ended the day with net gains running from 2 to 14 points. There was considerable profit-taking in the last half-hour, especially in steel and allied issues, whose rise the day before had been extensive. The railroad group failed to continue Tuesday's improvement.

A market based on stock dividend actualities and expectations is not the soundest in the world. The test of stock increases is the amount of dividends holders will receive after their certificates of ownership have been expanded. Still, traders have ever been aroused by dividends in stocks and the short interest in an issue enhanced in amount through special Directors' action is moved to cover its contracts in hasty fashion. Evidence of hurried purchases for this purpose was clear in particular stocks yesterday and worked to impart a decidedly strong tone to prices in the fore part of the session.

The market contained a significant demonstration of concerted buying in several stock issues whose totals of outstanding shares are either small or not widely distributed. The sharp rise of Stromberg Carburetor, Vanadium Corporation, Replogle Steel and one or two others, all connected in popular estimation with the financial group interested in the unfortunate Stutz Motor episode, was viewed with less satisfaction in conservative Stock Exchange quarters than might have been expected in a day when the general price trend was upward. The Exchange can hardly afford to have anything happen again of a character approaching the Stutz corner, and so it was not surprising that short sales in certain issues were not encouraged.

In the cotton market a vigorous advance emphasized the unfavorable weather which parts of the crop belt have been experiencing. Probably low call money also had its effect in speculation in the staple, for it was noted in market gossip that the impression that day to day credit is to be plentiful for a time was an absorbing factor. Approximately $9,000,000 more British gold was made available by the arrival of another consignment from London, making approximately $41,000 000 to come on the current movement. The gold situation was changed in one respect, however. The news that $10,000,000 had been made ready for transfer to South America came so soon after the belief had spread of moderate, if any, shipments to the Argentine prior to the maturity of that country's large loans here as to cause some alteration of expectations about prospective net accumulations of gold.

Sterling exchange declined 2 cents from the day's maximum quotation, but regained half of the recession before business ended. French rates reacted and there was considerable weakness in Italian quotations, arousing afresh the thought that these countries were meeting substantial obligations at London. Despite the adverse exchanges, steel trade comment deals this week with the sizeable flow of products to foreign consumers. In connection with surveys of the iron and steel industry, it is worth noting that pig iron production during March was the largest since December, 1918. The Iron Trade Review setting the total at 3,375,554 tons. Better railroad facilities than in February resulted in material growth of shipments of finished steel.

Foreign Exchanges.

LONDON, April 7.—Bar silver 72¼d per ounce. Bar gold 103s 2d. Money 3½ per cent. Discount rates: Short bills 5% per cent.; three months bills 5¾ per cent. Gold premiums at Lisbon 140.

PARIS, April 7.—Prices were steady on the Bourse today. Three per cent. rentes 56 francs 35 centimes. Exchange on London 61 francs 10 centimes. Five per cent. loan 88 francs 40 centimes. The dollar was quoted at 15 francs 34 centimes.

MONEY AND EXCHANGE.

WEDNESDAY, APRIL 7.

Call Loans on Stocks and Bonds.

High.	Low.	Renewal	Last.
6	6	6	6

Call Loans on Acceptances.

Prime eligible acceptances.....5¼@6

Time loans.

MIXED COLLAT'L.	ALL INDUSTRIALS.
Sixty days.....8	Sixty days.....8
Ninety days.....8	Ninety days.....8
Four months.....7¾	Four months.....8
Five months.....7¾	Five months.....8
Six months.....7¾	Six months.....8

Discount Rates, Federal Reserve Bank.
Commercial paper—
15 days, 6; 16 to 90 days, 6
Liberty Bonds, Victory Notes—
15 days, 5½; 16 to 90 days, 5½
U. S. Treas. ctfs. of indebtedness—
15 to 90 days, 5
Bankers' acceptances, 90 days, 5

Open Market Rates, Bankers' Acceptances.
Eligible for rediscount with Reserve Banks 60 to 90 days.....6¼@5⅞
Non-member and private bankers, eligible, 60 to 90 days.....6⅛@6
Not eligible, 60 to 90 days.....7⅛@6⅛

Commercial Paper.
3 to 6 months.....6¼@7
Other Names.
3 to 6 months.....7

FOREIGN EXCHANGE.
Range of Rates.

Sterling—	High.	Low.	Last.	Change.
Demand	$3.98¼	$3.90¼	$3.97	—.01¼
Cables	3.99	3.97	3.97¼	—.01¼
France—				
Demand	15.10	15.30	15.10	—.19
Cables	15.08	15.28	15.08	—.19

Closing Rates.

Normal Rates of Exch.	Yesterday's Close.—Demand or Checks.	Cables.
4.8665 London	$3.97	$3.97⅛
5.1813 Paris	15.10	15.08
5.1813 Belgium	14.10	14.08
5.1813 Italy	21.90	21.88
China—		
Hongkong	99.00	99.10
Shanghai	142.00	142.50
Peking	155.00	155.50
40.29 Holland	37.25	37.375
19.30 Greece	11.20	11.25
5.1813 Switzerland	5.50	5.48
32.44 India—		
Bombay	47.50	47.75
Calcutta	47.50	47.75
Straits Settlements	47.50	47.75
49.85 Japan—		
Kobe	48.50	48.75
Yokohama	48.50	48.75
19.30 Spain	17.85	17.95
50.00 Philippine Islands—		
Manila	50.00	50.25
26.80 Scandinavia—		
Stockholm	21.80	21.95
Christiania	20.00	20.15
Copenhagen	18.60	18.75
South America—		
42.44 Buenos Aires	43.18	43.35
42.44 Rio	26.875	27.00
51.44 Russia (currency)—	Bid.	Asked.
100 rubles	2.25	2.35
500 rubles	1.70	1.80

The following exchange rates are quoted in the open market: Cents per Kronen.

	Checks.	Cables.
23.85 Germany	*1.38	1.60
23.83 Poland	.62	.64
20.26 Austria	.48	.50
20.26 Jugoslavia	.68	.70
20.26 Czechoslovakia	1.55	1.60
19.30 Belgrade	3.40	3.45
19.30 Finland	5.60	5.70
19.30 Rumania	21.80	1.85

*Cents per mark. †Finmarks. ‡Lei. §Dinar.

TIME BILLS ON LONDON.

Bankers. 60 Days.	90 Days.	Commercial. 60 Days.	90 Days.
Nominal.		$3.92½	$3.90⅛

Clearing House Statement.

Exchanges, $802,055,121; balances, $71,845,003; Sub-Treasury credit balance, $37,519; Federal Reserve credit balances, $68,718,701.

Domestic Exchange.

Rates on New York at domestic centres: Boston, par; Chicago, par; St. Louis, 25@15c discount; San Francisco, par.

Canadian Exchange.

New York funds in Montreal, $91.25 premium per $1,000; Montreal funds in New York, $83.62 discount per $1,000.

Silver Quotations.

Bar silver in London, 72¼d; in New York, $1.26; Mexican dollars, 96c.

MARKET AVERAGES.

STOCKS.

YESTERDAY'S RANGE.

	High	Low.	Last.	Net Ch'ge.
25 railroads...	58.36	57.58	57.81	+ .26
25 industrials.	129.14	126.60	127.53	+2.06
50 stocks.....	93.75	92.79	92.67	+1.16

DAILY RANGE OF 50 STOCKS.

	High.	Low.	Last.	Net Ch'ge.
April 6.....	92.24	90.61	91.51	+ .84
April 5.....	91.11	89.25	90.67	+ .17
April 3—Exchange closed.				
April 2—Exchange closed.				
April 1.....	90.50	89.83	90.50	+ .16
March 31....	91.39	90.34	90.66	+ .08
March 30....	91.14	90.00	90.58	+ .39

MONTHLY RANGE OF STOCKS.

April.	—High.—		—Low.—		Last.
*1920.	96.75	Apr. 7	80.25	Apr. 5	92.67
1919.	79.95	Apr. 29	76.14	Apr. 1	78.77
1918.	89.19	Apr. 22	66.22	Apr. 11	67.50
1917.	85.56	Apr. 3	79.57	Apr. 23	81.29
1916.	88.78	Apr. 6	80.91	Apr. 22	85.43

YEARLY RANGE OF 50 STOCKS.

*1920.	93.75	Apr. 7	75.45	Feb. 13	92.67
†1919.	78.43	Apr. 9	69.73	Feb. 21	77.92
Full Years.					
1919	90.50	Nov. 5	69.73	Jan. 21	89.69
1918.	80.16	Nov. 12	64.12	Jan. 15	73.39
1917	90.46	Jan. 4	57.47	Dec. 20	65.88
1916.	101.51	Nov. 20	80.91	Apr. 22	88.22

*To date. †To corresponding date last year

BONDS.

YESTERDAY'S CLOSE.

	—Net Change.— Day.	Month.	Year.
40 issues 70.10	— .18	— .85	—6.81

DAILY RANGE OF 40 BONDS.

Apr. 6...70.28	+.08	Mar. 27...70.63	..
Apr. 5...70.20	—.10	Mar. 26...70.63	+.09
Apr. 3—Ex. closed.		Mar. 25...70.54	—.04
Apr. 2—Ex. closed.		Mar. 24...70.58	—.14
Apr. 1...70.30	—.10	Mar. 23...70.72	—.10
Mar. 31...70.40	—.09	Mar. 22...70.82	—.08
Mar. 30...70.49	—.16	Mar. 20...70.90	..

YEARLY RANGE OF 40 BONDS.

	—High.—		—Low.—		Last.
*1920.	72.51	Jan. 10	60.20	Feb. 13	70.10
†1919.	79.01	Jan. 3	76.60	Mar. 21	76.91
Full Years.					
1919.	79.01	Jan. 3	71.05	Dec. 8	72.06
1918.	82.36	Nov. 12	75.45	Sep. 27	78.78
1917.	80.48	Jan. 20	74.24	Dec. 20	76.80

*To date. †To corresponding date last year

Coast Cane Sugar Up $1.50.

SAN FRANCISCO, April 7.—The basic price for refined cane sugar was set at $15.30 the hundred pounds by the California Hawaiian Sugar Refining Company here today, an advance of $1.30 since yesterday. The new price applies to the eleven Western States covered in the company's allocations, the dealers elsewhere being permitted to add the freight price from this seaboard.

P. R. R. WILL ISSUE $50,000,000 BONDS

Ten-Year Securities, Paying Seven Per Cent., Will Be Offered by Syndicate.

INTEREST RATE A SURPRISE

Issue Probably Will "Break the Deadlock" in the Bond Market, Brokers Say.

An issue of $50,000,000 in ten-year 7 per cent. bonds of the Pennsylvania Railroad Company is to be offered at par and accrued interest by a banking syndicate headed by Kuhn, Loeb & Co. The bonds are to be secured by the deposit of $50,000,000 Pennsylvania Railroad general mortgage 6 per cent. bonds and by $5,000,000 new general mortgage 6 per cent. bonds of the Philadelphia, Baltimore and Washington Railroad Company.

The syndicate which is to offer the bonds is composed, in addition to Kuhn, Loeb & Co., of the National City Company, the Guaranty Trust Company, William A. Read & Co., Harris, Forbes & Co., all of New York; Kidder, Peabody & Co. of Boston, the Union Trust Company of Pittsburgh, and the Girard and Commercial Trust Companies of Philadelphia.

This is the first big financing by the Pennsylvania Railroad since December, 1918, when Kuhn, Loeb & Co. marketed an issue of $50,000,000 general mortgage fifty-year 5 per cent. bonds at 99¼. The unusually high interest yield of the new issue, 7 per cent., came as a distinct surprise to many in the financial district late yesterday, when the offering price became known.

Nothing could be ascertained in local banking quarters yesterday regarding the ultimate disposition of the proceeds of this new offering. The Pennsylvania Railroad Company has to meet a maturity of $19,823,000 in bonds of the Philadelphia and Erie, a subsidiary company, on July 1, next, and the requirements for the current year, aside from this maturity, have been estimated at upwards of $75,000,000. Whether the Pennsylvania Railroad management contemplates any further financing later in the year has not been stated and both officials of the company and bankers associated with the company's fiscal operations have refused to discuss the matter.

It was reported some days ago that negotiations were being carried on between representatives of the railroad and prominent bankers and it was said at that time that the new offering probably would take the form of general mortgage bonds. But subsequently it became known that a bond, in the nature of a collateral-secured obligation, would be put out. Thus, the official description of the new security was not surprising to those who follow the bond market.

Bankers said last night that this Pennsylvania issue probably would "break the deadlock" in the bond market. During the last three or four weeks a considerable amount of railroad financing has been done, but most of it has been in equipment trust securities. It was recalled that in 1908 the Pennsylvania put out $40,000,000 in 4 per cent. consolidated mortgage bonds at a time when other roads hesitated to risk the market, and again in 1915, when the company sold $40,000,000 of consolidated mortgage 4½ per cent. bonds, the same conditions obtained. In 1915 the company sold $125,000,000 general mortgage 4½ per cent bonds and in December, 1918, it marketed $50,000,000 general mortgage 5 per cent. bonds.

Commercial Failures in March.

During March there were 566 commercial failures, seventy-four more than in February, but three fewer than in January, according to the records of R. G. Dun & Co. Discussing the developments, this company's review of the situation says, in part:

"While last month's failures exceed those of the shorter month of February, being seventy-four larger in number and about $2,900,000 greater in amount of liabilities, yet the numerical showing is the best of any March of which there is record, and the indebtedness is the smallest for the month since 1907. Comparing with the 629 defaults for $13,535,471 of March, 1919, this year's returns disclose a reduction of 10.0 per cent. in number and 6.6 per cent. in liabilities, and from the 1,142 insolvencies for $17,672,321 of the corresponding month of 1918 decreases of 50.4 and 28.1 per cent. appear. Carrying the analysis back beyond 1918 even more satisfactory results are shown, last month's reverses being 54.1 per cent. fewer in number and 27.0 per cent. lighter in indebtedness than the 1,232 failures for $17,406,096 of March, 1917, and 66.5 and 24.8 per cent. less than the 1,690 defaults for $16,885,295 of March, 1916."

PLAN NEW STOCK ISSUE.

International Motor Truck Corporation Will Double Common Shares.

Directors of the International Motor Truck Corporation voted yesterday to declare a stock dividend of 100 per cent. on the common stock, subject to ratification by stockholders. Such action would increase the outstanding common shares from 70,777 to 141,554. It is the purpose of the Directors to offer the new stock to shareholders at $ a share, subscription to be at the rate of one new share for each share now held.

The announcement states that such an arrangement would provide the company with approximately $7,000,000 in cash to take care of its increasing business. It was also announced that the new stock has been underwritten by Hayden, Stone & Co.

DECLARED DIVIDENDS.

Company.	Rate.	Per-iod.	Pay-able.	Hldrs. of Record.
Am. Cigar.....	2.	Q	May 1	Apr. 15
Am. Light & Tract..	2½	Q	May 1	Apr. 15
Am. Light & Tract..	2½	Stk	May 1	Apr. 15
Am. Light & Tract pf	1¾	Q	May 1	Apr. 15
Brown Shoe pf.....	$1.75	Q	May 1	Apr. 20
Carolina P. & L.....	1¾	Q	May 1	Apr. 15
Midvale Steel.....	$1	Q	May 1	Apr. 17
Middle States Oil...	4	Q	July 1	June 10
Pere Marq. prior pf.	1¾	Q	May 1	Apr. 22
Savannah Sug R pf..	1¾	Q	May 1	Apr. 15

SHORT TERM NOTES.

Am. Cot. Oil..6	Sept. 2,'24	94	96	..
Am. T. & T...6	Oct., 1922	95⅝	95⅞	7.85
Am. T. & T...6	Feb., 1924	93⅝	94⅛	7.70
Am. Thread...6	Dec.19,'28	97	99	6.15
Am. Tobacco..7	Nov., 1920	100	100⅛	5.35
Am. Tobacco..7	Nov., 1921	99½	100⅛	6.65
Am. Tobacco..7	Nov., 1922	99½	100⅝	6.80
Am. Tobacco..7	Nov., 1923	99⅛	100⅜	6.90
Anaconda Cop.6	Jan., 1920	99	99	6.75
Armour & Co.6	June20,'24	100	101⅛	..
Beth. S. Corp.7	July15,'22	99	100	7.00
Beth. S. Corp..	July15,'23	99	100	7.00
Can. Pac. R..6	Mar. 2,'24	97	97⅛	6.70
C. Agcn. Ry..6	Feb., 1927	84	86	..
Cub. Am. Sug.6	Jan., 1921	98⅜	99⅜	6.35
Cudahy Pack.7	July 15,'23	99	99⅜	7.15
Del. & Hud...5	Aug. 2,'20	99	99⅝	5.90
Fed. Sug. R....	Nov.,1924	94½	96⅛	6.90
General Elec..6	July, 1920	99⅞	100⅛	5.75
G. Nor. Ry..5	Sept., 1920	99	99⅜	6.00
Gulf Oil Corp.6	July, 1921	98¼	98⅝	7.55
Hocking Val..6	Mar., 1924	91	94	7.60
Int. R. T.....6	Sept.,1921	75	75	..
Kan. C. Ter.6	Nov., 1923	95	96⅛	7.15
Kansas Gas..7	Jan., 1929	94⅛	96	7.60
Lig. & Myers..6	Dec., 1921	97¼	97⅜	7.50
Moline Plow..7	Sept., 1920	99	101	5.95
N. Y. Cen....6	Sept., 1920	99⅝	99¾	6.05
Phila. Co.....4½	Feb., 1922	94	95	8.90
Penn. Co..4½	June15,'21	96⅛	97	7.55
Proc. & Gam.7	Mar., 1921	100	100⅜	6.20
Proc. & Gam.7	Mar., 1922	99⅜	100⅜	6.40
Pub. S. Corp.7	Mar., 1922	80¾	88¼	13.05
R. J. Reynolds Tobacco ...6	Aug., 1922	97	98	6.05
Southern Ry..	Mar.,1922	97	98	6.05
Swift & Co...6	Aug.15,'21	98¼	98⅝	6.90
Utah S. Corp.6	Sep.15,'22	85	87	11.90

TOPICS IN WALL STREET.

Money Still Easy.

Money again stood at 6 per cent. all day and unless all signs fail the rate is destined to stay around present figures for some time to come. This, of course, does not mean that the market will be free from occasional flurries, but the flow of funds just now clearly is toward New York and until a change is noted—whether the turn is toward the interior or toward Washington matters not at all—the chances are that rates will remain reasonably low. This applies to call money and to some other forms of accommodation, but not to time money. The latter remains as scarce and as dead as ever, with no immediate prospect of relief.

***

French and Italian Rates.

Both French and Italian foreign exchange rates yesterday fell to new low records, the former to 15.30, displacing the former record of 15.15, made on Feb. 4, and the latter to 22 lire to the dollar, as against 20.72 on March 23. Both rates improved a little at the close, but still were below earlier extremes. As was the case when the previous low records were established, the weakness developed in the London market before ours opened, and after ours got going it simply followed the London lead. The explanation, too, was a repetition of what was said before—Paris and Rome were settling indebtedness with Lombard Street and in the process were depressing their own rates. But, contrary to the way this operation worked before, it did not help sterling. As a matter of fact, the latter closed 1¼ cents lower than on Tuesday and at one time was a full 2 cents in the pound below the previous day's quotation.

***

The Demand for Bills.

The acceptance market, showing promising signs for several days, appears to have worked itself into the happy state it enjoyed last September, when the demand for bills came with a sudden rush and completely denuded dealers' portfolios of all prime paper. The complaint of dealers yesterday was: "We can't get bills." The psychology of 6 per cent., as applied to the bill market at a time when call rates are similar, seems to be especially appealing to many investors.

***

Increasing the Oil Supply.

Oil companies operating in Mexico apparently are taking full advantage of the opportunity afforded by the Carranza Government for the drilling in of new wells. During the last week or ten days reports have come forth of several large wells, the most recent strike having been a 50,000-barrel well by the Island Oil and Transport Company. In view of the petroleum shortage here, and throughout the world for that matter, increased production in the Mexican fields cannot help but be a source of satisfaction. New production, however, is not the only problem concerned. Lack of tankcgs to transport the oil might not permit of the full Mexican output being made available for use. The drilling of new wells must therefore go hand-in-hand with increased tankerage facilities in order to alleviate the petroleum shortage. This fact is not being overlooked by the oil companies, and under such circumstances the present shortage may be of only passing moment.

***

Stock Dividends.

Immediately following the Supreme Court decision on stock dividends, which exempted them from tax as income, there were a number of companies that came forward with stock dividend announcements. Following the early declarations, however, there was a pause which led some to the belief that the stock dividend question as related to the industrial field had been much overrated. Developments of the last few days, however, have brought forth a new crop of stock dividends. In the belief of some, the companies which may be concerned are hurrying any contemplated plans so that there may be no conflict with any future action which Congress might take.

***

A New Ticker Service.

The Export and Import News Bureau is about to install an additional ticker service which will be devoted exclusively to bids, offers, quotations and news on foreign exchange, foreign Government bonds, unlisted stocks and puts and calls. The service is said to have some 160 subscribers. It will operate from 9:30 A. M. to 4:30 P. M. daily, except Saturday, when the hours will be 9:30 A. M. to 1 P. M. The service taps a field that has had no service of the kind in the financial district.

***

Studebaker Makes Big Gain.

Studebaker was one of the leaders among the motor stocks yesterday, the advance of more than 12 points being a direct reflection of the 33 1-3 per cent. stock dividend which the Directors declared on Tuesday. There was a split opening at 119-116, the latter price being the low for the session. The shares were in good demand throughout the day, part of the buying being for the purpose of short covering, some bears being trapped by the unexpectedness of the dividend decision.

***

The Chicago Railroad Meeting.

The vanguard of railroad executives who will attend the meeting of member roads of the Association of Railway Executives in the Blackstone Hotel in Chicago tomorrow left New York last night. No program of the matters to be discussed at the meeting has been issued, but it is understood that not only will there be a general discussion of the present situation but the more pressing problems will receive especial attention. It is hoped the association's committee on equipment, which has been trying to discover some way to finance the immediate needs of the carriers, will have a report to make, and it is expected that there may be a full report on the actual minimum requirements of the roads for this year. It is known that not all of the members in the association are agreed upon certain policies and, while it is not expected that any split in the organization will occur, it is understood that there may be a lively debate on the question of rate making.

***

Construction Work Picking Up.

While there has been no big increase in the actual amount of railroad construction work started since the roads were returned to private operation, it is known that comprehensive programs for additions and betterments have been mapped out by several of the favorably situated companies. Taking the roads as a whole, the average normal expenditures on construction annually should be in the neighborhood of $500,000,000. In the case of roads in strong cash position, a fair amount of the work can be done, but in the case of the roads which are not so advantageously situated the outlook does not appear so favorable. The $300,000,000 revolving fund provided in the Transportation act to be expended under the direction of the Interstate Commerce Commission in the transition period between Federal and private control bids fair to be exhausted in the purchase of equipment. Equipment is admitted to be the most pressing problem and it is believed the commission will approve the expenditure of the revolving fund for new rolling stock. Just how the funds for additions and betterment work will be secured remains to be solved.

***

The Cost of Federal Control.

Director General Hines's statement before Congress that the loss to the Government from the operation of the railroads for the twenty-six months would be approximately $900,000,000 was not a surprise to those who have kept in close touch with the situation. In fact, it was suggested in some railroad quarters that before all of the settlements between the Government and the railroads are effected the cost may be considerably more. Deferred maintenance and the actual physical condition of the properties when they were released, as compared with their condition when they were taken over by the President, are items upon which an agreement may be slow in coming.

April
Investment Offerings

We shall be glad to send, upon request, a copy of our April list of underlyng railroad bonds which yield from 5.15% to 6.50%.

Present prices, which are near the lowest level of the past ten years, afford an opportunity to secure a liberal yield over a long period from investments of the highest grade.

Redmond & Co.
Members New York & Pittsburgh Stock Exchanges
33 Pine St. New York
Union Arcade Bldg. Pittsburgh

French Victory Loan 5s

A purchase of these bonds would cost American investors about $62.50 per 1,000 francs. If they should sell at par and exchange return to normal a profit of over 200% would be realized.

W. C. Langley & Co.
Investments
115 BROADWAY, NEW YORK
MEMBERS NEW YORK STOCK EXCHANGE

Short Term Bond To Yield 10.25%

This issue is a direct obligation of a large, well known Real Estate corporation whose assets have increased enormously in value and whose earning power is showing large expansion.

Request Letter 27

Investment Securities

Hambleton & Co.
Established 1885
BALTIMORE NEW YORK
PHILADELPHIA WASHINGTON

$35,000
Minn. Sault St. Marie & Atlantic
1st 4s, Jan., 1926
@ 90½
To net about 6%

$75,000
N. Y. Central
Deb. 4s, May, 1934
@ 75 & interest
To net about 6.80%

$30,000
Wheeling Terminal
4s, August 1st, 1940
@ 77¾ & interest
To net about 5.90%

R. W. PRESSPRICH & Co.
40 Wall St. New York — Phone John 307
Municipal and Investment Bonds.

NEW YORK STOCK EXCHANGE TRANSACTIONS.

WEDNESDAY, APRIL 7, 1920.

	1920.	1919.	1918.
Day's sales.....	1,630,205	1,208,565	189,505
Year to date..	74,449,864	52,232,577	34,712,703

—Closing— Bid.	Ask.	Sales.		First.	High.	Low.	Last.	Net Chge.
39⅝	41⅝	1,100	Adams Express	40	41⅝	39⅝	39⅝	— ⅛
43	43⅞	500	Advance Rumely	43⅝	44½	43⅝	44	+ ⅝
75	78	1,500	Ajax Rubber	76	77⅝	76	77⅝	+1⅝
2⅝	2¾	1,300	Alaska Juneau	2⅝	2¾	2⅝	2⅝	— ⅛
45½	46	6,400	Allis-Chalmers Mfg.	46	46⅝	45¾	45⅞	...
45	47	300	Am. Bank Note	47	47½	47	47½	+ ¼
92½	93	2,600	Am. Beet Sugar	92⅜	93½	92½	92½	+ ½
123	124	8,300	Am. Bosch Magneto	121½	124⅞	121½	123¾	+3
94	101½	100	Am. Brake S. & F.	97	97	97	97	—2
49½	49⅝	4,400	Am. Can	49½	50¾	49	49½	+ ½
144	145	6,800	Am. Car & Fdry	145½	146⅞	144¼	144¼	— ¾
50	50½	3,100	Am. Cotton Oil	49	51	49	50	+1½
13⅜	13⅞	2,800	Am. Druggists	14	14	13½	13⅝	— ⅝
152⅝	154	2,354	Am. Express	150	161½	150	154	+2
27	27½	400	Am. H. & Leather	27	27⅝	27	27⅜	+ ⅛
116	116½	1,400	Am. H. & L. pf	116	116½	116	116⅛	+ ⅛
51¾	52	600	Am. Ice	51¾	52	51⅝	51⅝	...
102⅜	103	15,300	Am. International	102¼	104¼	101⅞	103	+1¼
13⅝	13⅞	1,100	Am. LaF. Fire Eng.	13⅞	13⅞	13⅝	13⅝	— ⅝
90	91	13,000	Am. Linseed	88¼	95	88¼	90¼	+3½
95	96	700	Am. Linseed pf	95¾	96¾	95⅝	96⅛	+ ⅛
105½	106	12,300	Am. Locomotive	105½	106⅜	105	105¾	+ ⅛
23⅝	24	1,000	Am. Ship & Com	23½	24	23½	24	+ ⅛
69½	70	6,100	Am. Smelt. & Ref	70½	70⅝	69½	69½	— ⅛
47½	48	3,100	Am. Steel F'dries	47¾	48½	47¾	47¾	+ ⅛
131½	132	2,200	Am. Sugar Ref	133	134	131½	131½	— ⅝
112	113	100	Am. Sugar Ref. pf.	113	113	113	113	+ ⅛
100⅜	101	5,000	Am. Sumatra Tob	99⅝	102	99⅝	100⅜	+1⅛
96⅞	97¼	1,100	Am. Tel. & Tel	97¼	97¼	97	97	...
270	275	400	Am. Tobacco	270	274⅝	270	274⅝	+14⅝
68¼	68⅝	36,300	Am. Tob. Securities	67¾	69⅞	67¾	68⅝	+1½
138⅝	139½	26,200	Am. Woolen	136¾	143	136	138⅝	+2¾
48½	49	300	Am. Writing P. pf	48	48	48	48	+1
19¼	20	100	Am. Zinc, L. & S	19½	19½	19½	19½	+ ⅛
64⅞	65	11,200	Anaconda Copper	66	66	64⅝	65	— ⅝
4⅞	5	100	Assets Realization	4⅞	4⅞	4⅞	4⅞	— ⅛
47½	48	800	Asso. Dry Goods	47⅞	48	47½	47½	— ⅛
116	119	100	Associated Oil	117⅜	117⅜	117⅜	117⅜	+2¾
83	83½	1,800	Atch., Top. & S. F.	83½	84	83¼	83⅜	+ ⅛
173½	174	6,200	At. Gulf & West I.	173⅜	176½	173½	174	+ ¾
66	68	50	At. Gulf & W. I. pf.	68½	68½	68½	68½	...
111	112	100	Atlantic Refin. pf.	112	112	112	112	...
12½	13	400	Auto Sales	13	13	13	13	...
140½	141	66,900	Baldwin Loco.	140	142⅝	139¼	140⅝	+1⅛
101	102	100	Baldwin Loco. pf.	101½	101½	101½	101½	— ⅛
34¼	34½	1,300	Baltimore & Ohio	34⅝	34⅝	34¼	34⅝	— ⅛
47	48	400	Barnsdall, Cl. A	47	47⅝	47	47⅜	+ ⅛
125⅝	129	2,700	Barrett Co	129½	130½	128⅞	128⅞	+ ½
29½	29⅞	10,500	Bethlehem Motors	28	29⅞	27¾	29½	+1⅝
94	97	1,400	Bethlehem Steel	96	97½	96	96	+2
100	100¼	65,000	Do, Class B	98	101¾	98	100	+2⅝
11¾	12	1,300	Booth Fisheries	11½	12	11¼	11¾	+ ⅛
95	96¼	300	B'klyn Edison Elec	96	96	96	96	...
15½	15⅞	500	B'klyn Rapid Tran	16	16	15⅝	15⅝	— ⅛
11½	12

Short Term Notes

Canadian Northern Railway
Guaranteed 3 and 5 year Equipment Notes
Guaranteed principal and interest by the
Dominion of Canada
Price to yield about 6.90%

United Light and Railways
2 year 7% Notes
APRIL 1, 1922
The Company does a profitable and growing business in 55 communities of the Middle West. Notes are secured by deposit of 133% First and Refunding Mortage Bonds.
Price 98 and Interest
Yielding more than 8%
Circulars on request

Sutro & Kimbley
Members New York Stock Exchange
66 Broadway, New York
Telephone Rector 3565

Automotive Accessory Securities

We have in preparation a concise analytical report on
Stromberg Carbureter
Stewart Warner Speedometer
Mullins Body
Parish & Bingham
American Bosch Magneto
and all automotive accessory shares, which will be mailed gratis.

E. W. Wagner & Co.
Established 1887, Chicago
Members { New York Stock Exchange, New York Cotton Exchange, Chicago Board of Trade }
33 New St. (Ground Floor) New York
Branches { 14 East 44th St., Mad. Av. & 42d St., 105 West 82d St., 26 Court St., Brooklyn. }

Philadelphia Company

The Company's new plant, now being constructed near Pittsburgh, will be in operation before the end of the current year with a unit of 60,000 K.W., one of the largest in the world.

The demand for power is so pressing in the Pittsburgh district, due to the natural growth of industrial plants, that the Company has already inaugurated the installation of a second 60,000 K.W. unit.

Circular on Request

Hirsch, Lilienthal & Co.
Members N. Y. Stock Exchange.
61 Broadway New York

A Record of 55 Years

We offer the First Closed Mortgage Bond of one of New England's oldest textile companies—a company which has never defaulted principal or interest on any of its debts, or since its incorporation passed a dividend on its preferred stock. Net quick assets over 140% the total amount of the bonds outstanding.

Price to yield 7%

Send for Circular No. T-515

BODELL & CO.
120 BROADWAY
Providence Boston

$67,000
MARION, OHIO
5½% Street Improvement Bonds
Dated March 1, 1920
Due serially March 1, 1922, to March 1, 1931, Inc.
Principal and semi-annual interest payable in New York.
Price to Yield 5.20%
Descriptive circular upon request.
SEASONGOOD & MAYER
149 Broadway, New York
Telephone Cortlandt 5756
Ingalls Building Cincinnati, Ohio

SOUTHERN RAILWAY EXPLAINS ITS STAND

Refusal of Extended Payment of Standard Return Refers to Rental Guarantee.

WILL DEPEND ON EARNINGS

Has No Bearing on Return for Improvements Provided by Transportation Act, Says Memorandum.

J. E. Fitzwilson, General Eastern Freight Agent of the Southern Railway System, issued a memorandum yesterday explaining just why the Southern declined to agree to the extended payment of standard return provided in the Transportation act. He said that a great many inquiries have been received as to the company's reason for rejecting the guarantee, and in view of conflicting reports which have been published made the following statement of the facts:

"This decision does not refer at all to the average return of 5½ per cent., with an extra ½ per cent. for improvements, provided by the Transportation act as a guide to the Interstate Commerce Commission in fixing rates upon a valuation that will produce that average return, but refers entirely to the six months' guarantee after March 1 of the standard return or rental made by the United States Railroad Administration during governmental operation.

"Under the Transportation act the railway companies were given the option of a Government guarantee for the six months following March 1, this guarantee to be the same as the 'standard return' which the railways secured from the Government while under Federal control. To take advantage of this guarantee it was necessary that each company desiring to do so should qualify by March 15. It is understood that a great majority of the railways of the country have qualified, and thus will be assured of Goverament support until Aug. 31, but the Southern has decided to 'go it alone,' and will depend on the business to be found in its territory and the resourcefulness of its organization to produce results which will equal or surpass the Government guarantee, which guarantee approximated 4 per cent. for the Southern and which was considered inadequate. In short, it means that until Aug. 31 other lines will be protected by a Government pay check and the Southern will be dependent entirely upon what it earns.

"This decision has been reached with the full realization that with the present level of rates and scale of expense it will be necessary to secure substantial increases in freight and passenger business, but our management is confident of the ability of the Southern territory to furnish the increased business and the ability of the organization of the Southern to handle it in such a manner as to procure results which will surpass the benefits of the proffered guarantee."

$71,744 Verdict in Sugar Suit.

A transaction in sugar during the shortage last Summer resulted in a verdict yesterday of $71,744 for Rex D. Sheldon against the Argos Mercantile Corporation from a jury before Supreme Court Justice McCook. The plaintiff alleges that he bought 20,000 tons of sugar in Cuba at $8.52½ a hundred pounds, and sold it to the defendant for $10.60, but the defendant failed to complete the transaction, and Sheldon got a profit of only $19,000, whereas he would have made $100,000 if the deal wit hthe defendant had been closed.

BONDS ON STOCK EXCHANGE

WEDNESDAY, APRIL 7, 1920.

	1920.	1919.	1918.
Day's sales	$1,404,000	$12,471,500	$3,410,500
Year to date	1,027,621,050	878,803,339	353,887,500

Following sales are given in lots of $1,000:

U S Liberty 3½s, 1932-47: 7 96.80; 3 96.90; 28 96.96; 85 96.98; 7 96.90; 3 96.88; 7 96.90; 10 96.94; 70 96.90; 62 96.98; 125 97.00; 6 96.90; 2 96.80; 4 97.00; 1 96.80; 2 97.00; 1 96.80; 4 96.86; 16 96.80

$395,000 1st cv 4s, 1932-47: 2 91.20; 1 91.48; 10 91.30; 1 91.26; 5 91.40; 1 91.30; 5 91.20; 1 91.56; 5 91.24; 1 91.30; 9 91.30; 10

$50,000 2d 4s, 1927-42: 45 89.58; 10 89.52; 30 89.58; 4 89.52; 5 89.50; 10 89.52; 10 89.56; 34 89.50; 1 89.42; 2 89.40; 3 89.50; 10 89.42; 7 89.40; 20 89.40; 10 89.32; 1 89.30; 10 89.46; 10 89.38; 10 89.40

$237,000 1st cv 4½s, 1932-47: 13 91.48; 1 91.58; 2 91.48; 2 91.40; 50 91.50; 8 91.40; 5 91.50; 14 91.58; 51 91.60; 34 91.50; 20 91.40; 10 91.32; 5 91.50

$199,000 2d cv 4½s, 1927-42: 17 89.76; 50 89.76; 37 89.72; 25 89.74; 10 89.72; 1 89.70; 30 89.74; 48 89.76; 10 89.72; 214 89.70; 46 89.74; 38 89.70; 26 89.84; 15 89.74; 135 89.72; 72 89.70; 88 89.74; 3 89.70; 1 89.66; 1 89.70; 50 89.74; 10 89.72; 1 89.70; 10 89.74; 1 89.72; 10 89.74; 1 89.72; 10 89.74; 1 89.72

NEW YORK FUNDS IN CANADA

at present command a premium of about 9%

This means that both internal and external obligations of the Dominion of Canada and its Provinces can now be purchased at prices which will yield approximately

7% to 10%

Complete description of various Canadian issues gladly furnished on request.

J.G.WHITE&COMPANY
INCORPORATED
37 WALL STREET, NEW YORK

A direct obligation of one of the most popular and stable governments in the world, with a direct return of 12¾% when exchange is at par.

These Bonds are redeemable beginning March 1, 1921, by annual drawings, at 150% of par.

Price per 1000 franc bond approximately $75.

Circular T-4 on request

Investment Department
LYMAN D. SMITH & CO.
Members N. Y. Stock Exchange
34 Pine St. Tel. John 4100
Branch Office
527 Fifth Ave. Tel. Murray Hill 5700

FIRST MORTGAGE TELEPHONE BOND

Paying 7%

on the

Partial Payment Plan

Circular on request

RUTTER & CO.
14 Wall St., N. Y. Rector 470

Estimating costs in advance

Manufacturers and others who must estimate their costs in advance know the necessity of complete and accurate figures. Often however, this information is not forthcoming when required.

In such cases our varied experience in analysing businesses in a statistical way and developing accounting systems would undoubtedly be profitable. Write for booklet "Getting the Figures."

LEWIS, MURPHY & COMPANY
Accountants, Tax Consultants, Industrial Engineers
141 Broadway, New York
Chicago Cincinnati
Boston Pittsburgh

FACTS ABOUT FIGURES FIGURES ABOUT FACTS

Berdell Brothers
Public Utility Securities
111 Broadway, N. Y.

Western Power Company
Preferred Stock
Private Phones to Philadelphia & Boston

PROTESTS AGAINST MARINE RISK BILLS

Chamber of Commerce Opposes State Regulation of Insurance Underwriting.

FEARS LOSS OF BUSINESS

Message to Legislators Says That Measures Would Handicap Foreign Trade.

The Committee on Insurance of the Chamber of Commerce of the State of New York yesterday sent a telegram to members of the State Legislature protesting against the enactment of the proposed measures now before the Legislature designed to regulate marine insurance. The protest, which came as the result of a discussion of the subject at the regular monthly meeting of the Chamber last Thursday, was signed by Isaac B. Johnson, acting Chairman of the Committee on Insurance; Albert B. Ashforth, Wilson S. Kinnear and John J. Pulleyn, all the members who were present at yesterday's special meeting. The telegram of protest reads in part as follows:

"The New York Chamber has already expressed itself strongly upon the necessity of maintaining our position in foreign trade and of creating a permanent American merchant marine; and the attainment of these ends demands the free play of economic laws and competition in marine insurance, which is an important factor in these enterprises.

"At the monthly meeting last Thursday the Chamber adopted a report pointing out the futility of certain State Government regulations in cases where economic boundaries and State boundaries are not coterminous. The same conditions apply to the marine insurance field and it cannot be advantageously controlled by a single State or nation acting alone.

"The enactment of laws regulating marine underwriting would result in driving from the State of New York to other quarters an important amount of marine insurance, handicapping our local merchants engaged in foreign trade and interfering generally with interstate and international business now passing through New York. We believe it would result in a substantial net loss in the business and prestige now enjoyed by the commercial interests of the city and State of New York, not alone in respect to insurance but other business, and would tend to deprive the State itself of income now received through channels of taxation."

FINANCIAL NOTES.

The Board of Directors of the Middle States Oil Corporation has declared a quarterly cash dividend of 4 per cent. on the capital stock of the corporation, payable July 1, 1920, to stockholders of record at the close of business June 10. This is an increase of one-third over regular cash dividends paid heretofore.

The East River National Bank will soon open a bond department under the management of Vice President Irving S. Metzler.

The William R. Compton Company, 14 Wall Street, is offering a new $100,000 issue of 8 per cent. bonds of Road District No. 1 of Mississippi County, Arkansas, to yield 5.75 per cent. The bonds mature serially Sept. 1, 1926, to 1945, and are exempt from all Federal income taxes.

Sutro Bros. & Co. have received advices from San Francisco stating that a special meeting of the Union Oil Company of California has been called for June 15, 1920, for the purpose of authorizing an increase of the capital stock from $50,000,000 to $100,000,000.

METAL MARKET REPORT.

These prices were quoted on the local Metal Exchange yesterday:

	Yesterday. Bid.	Asked.	Tuesday. Bid.	Asked.
Spelter	8.85	...	...	9.00
Antimony	10.50	10.75	10.50	10.75
Quicksilver	$103.00	...	...	$103.00
Aluminium	*32.00	33.00	*32.00	33.00
Iron, No. 2X Silicon	44.80	45.80	44.80	45.80

*Nominal.

Electrolytic copper was quoted in the open market at 19¼c., 30 days; on Metal Exchange, nominal.

London quotations were:

	Yesterday. £	s.	d.	Tuesday. £	s.	d.
Copper, spot	105	0	0	105	10	0
Copper, futures	106	0	0	106	7	6
Tin, spot	341	5	0	350	0	0
Tin, futures	341	5	0	350	0	0
Spelter, spot	47	0	0	48	10	0
Spelter, futures	49	15	0	51	5	0
Lead, spot	40	5	0	41	0	0
Lead, futures	42	5	0	42	5	0

SMELTING CO. GAINS.

President Guggenheim Reports Profits Grow with Higher Wages.

At the annual meeting of the American Smelting and Refining Company yesterday John C. Emison and G. P. Bartholomew were elected Directors to succeed Leopold Frederick and Karl Ellers, who have retired from the board. It is understood that Mr. Frederick will devote most of his energies to the Chile Copper Company and the Braden Copper Company, both controlled by the Guggenheim interests. President Simon Guggenheim, who presided at the meeting, said that the company's net income had showed steady improvement and, discussing conditions further, he stated:

"We thought that the peak of operating costs had been reached last year, but this belief has not been substantiated by subsequent developments. Only recently American Smelting granted increases of 25 cents a day per man at the Perth Amboy plants and at the Garfield and Murray smelters, which treat much of the copper produced in the Bingham district. These increases add $15,000 to the monthly payroll and it is probable that they have to be followed by similar wage advances in the Baltimore and Helena districts.

"This demand for labor reflects the prosperity of general industry. Judging from the present outlook this prosperity will continue indefinitely, for there can be no letup in demand until production catches up with consumption. In my opinion, this point will not be reached until Europe is in a position to send goods and labor to the United States. Immigration and importation appear to offer the best solution for the high cost of living."

FOREIGN SECURITIES.

	Rate.	Due.	Bid.	Ask.
Argentine (sterl.)	6	May, 1920	99¾	99⅝
Argentina	6	May, 1920	99¾	99⅝
†B'ig'm (Rest'r'n)	5	1934	67	70
†B'ig'm loan of '20	5	....	71½	74½
*British, funding	....	1960-1990	27¾	27⅝
*British Victory	4	1920-1940	305	308
*British, Nat. W.L.	5	1922	38¾	39⅛
*British, Nat. W.L.	5	1922	38⅛	38⅝
Canada	5½	Dec., 1922	98¾	99¼
Canada	5½	Dec., 1923	90	92
Canada	5½	Nov., 1924	89½	91½
Canada	5½	Dec., 1925	85	88
French Victory	5	1931	58¼	60⅛
†French Loan, '17	4	1943	47½	50
†French Loan, '18	4	1944	47	49½
†French Loan, '20	5	....	66½	69½
Italy, Treas., 3-yr.	5	1922	47	50
Italy, Treas., 5-yr.	5	1925	47	50
Russia	5½	Dec., 1921	25	28
Russia, ruble, b'ds	5½	Feb., 1926	39	43
Sweden	6	June, 1939	88½	89½
Switzerland	5½	Aug., 1929	86¼	87¼

Over £100. †1,000 francs.

EARNINGS.

Railroad.

WESTERN PACIFIC—

	1920.	1919.	1918.
Feb. gross	$1,639,380	$127,577	$117,919
Bal. aft. taxes	110,897	*41,508	148,471
Net oper. inc.	196,655	*68,549	138,819
2 mos. gross	2,385,133	1,698,485	1,576,211
Bal. aft. taxes	320,027	48,262	391,702
Net oper. inc.	641,632	16,542	372,083

*Deficit.

Public Utilities.

CAROLINA POWER AND LIGHT CO. for December—

	1919.	1918.	Increase.
Gross	$119,541	$89,101	$30,066
Net aft. taxes	34,435	34,122	313
Total inc.	70,782	69,820	962
Sur. aft. chgs.	54,801	51,690	3,111
12 mos. gross	1,249,809	1,015,383	234,426
Net aft. taxes	368,443	349,159	19,284
Total inc.	558,090	502,181	55,918
Sur. aft. chgs.	368,203	320,293	47,910
Bal. aft. pf. divs.	241,180	194,657	46,523

UTAH POWER AND LIGHT CO. and the WESTERN COLORADO POWER CO. for January—

Gross	576,940	506,856	70,093
Net aft. taxes	274,442	272,787	1,665
Total inc.	284,625	280,944	3,681
Sur. aft. chgs.	145,545	137,010	8,535
12 mos. gross	5,726,952	5,588,872	137,180
Net aft. taxes	2,788,070	2,656,368	*168,298
Total income	2,962,108	3,050,970	*187,862
Sur. aft. chgs.	1,538,741	1,370,084	*131,343
Bal. aft. pf. divs.	663,285	851,357	*188,072

*Decrease.

Miscellaneous.

F. W. WOOLWORTH CO. sales for March—

	1920.	1919.	Increase.
March	$10,852,861	$9,131,342	$1,721,520
3 months	27,511,545	23,446,472	4,065,073

BOSTON CURB.

	Bid.	Asked.		Bid.	Asked.
Ariz Exten.	8	10	La Rose	40	45
Ariz Silver.	1	1⅛	Majestic	16	20
Black H.	90	1	Mojave T.	8	12
Bohemia	1⅛	1⅜	Monarch	75	76
Bost Mon.	65	67	Midway M.	60	70
Calaveras	...	1⅛	Nat L & Z.	4	6
Chief Cons.	4½	4¾	New Baltic	3	4
Cons Cop.	4⅝	5	Nixon	19	20
Crown R.	30	40	Onondaga	20	40
Crystal, n.	25	28	Pilgrim	20	23
Eagle B B.	2¼	2½	Pioneer	80	1
First Nat.	1	1¼	Ranger P.	...	25
Fortuna	3	9	Rainier	1⅛	1⅜
Gadsden	75	80	Seven Mc.	18	19
Homa Oil.	10	12	S W M. f p	3½	5
Houghton.	55	75	Silver R.	10	12
Iron Blos.	38	40	Texana	21	23
Iron Cap.	12	13	U V Exten.	36	36½
Jerome Y.	32	38	Yukon	1	1⅛

BID AND ASKED QUOTATIONS

FOREIGN ISSUES.

Closing quotations for Government and municipal bonds:

	Bid.	Asked.
Anglo-French 5s	98½	98⅝
Argentine 5s	71½	72
Dom. of Canada 5½s, 1921	97¾	97⅞
Dom. of Canada 5s, 1921	97⅝	97⅞
Dom. of Canada 5s, 1926	91½	92
Dom. of Canada 5½s, 1929	95	95½
Dom. of Canada 5s, 1931	90⅝	91½
Chinese Government 5s	40	40⅞
Republic of Cuba ext. 5s, 1944	90⅜	91½
Republic of Cuba ext. 5s, 1949	89½	90½
Republic of Cuba ext. 4½s, 1949	79¾	79⅝
Dominican Republic 5s	85½	87½
City of Bordeaux 6s	89	90
City of Copenhagen 5½s	78½	78⅝
City of Lyons 6s	90	90
City of Marseilles 6s	86	90
City of Paris 6s	90½	90½
Japanese 4½s	78¾	79
Japanese 4½s, second series	78	78½
Japanese 4s	64¾	64⅝
City of Tokio 5s	58½	58⅝
Un. K. of Gt. Br. & Ir. 5½s, 1921	94⅜	95
Un. K. of Gt. Br. & Ir. 5½s, 1922	93½	93⅝
Un. K. of Gt. Br. & Ir. 5½s, 1920	91½	91⅝
Un. K. of Gt. Br. & Ir. 5½s, 1937	87¾	88
United States of Mexico 5s	37	38
United States of Mexico 4s	30	31

UNITED STATES ISSUES.

Closing quotations for Government bonds:

	Bid.	Asked.		Bid.	Asked.
2s, r, 1930	101½	102	Pan 2s, c, 1938	101¼	102
2s, c, 1930	101½	102	Pan 3s, r, 1961	86	89
4s, r, 1925	106½	107	Pan 3s, c, 1961	86	89
4s, c, 1925	106½	107	Pan 2½, r, 1936	101¼	102
Pan 2s, r, 1936	101¼	102	P 1 4s, '34, r	85	95
Pan 2s, c, 1936	101¼	102	P 1 4s, '35, r	85	95
Pan 2s, r, 1938	101¼	102	P 1 4s, '36, r	85	95
			Dist of C 3-65s	97	...

STOCKS.

Closing quotations for stocks in which there were no transactions:

	Bid.	Asked.		Bid.	Asked.
Ad Rumely pf.	68	70	Bar Leath.	68	70
			Do pf.	83	85
Alas G M.	2¼	2¾	Barrett Co pf.	100	106
Alb & Sus.	...	190	Batop M.	1	1¼
Allis-Ch M pf.	82	84	Beth S 7% pf.	95	102
Am Ag Ch.	91	91½	Do 8% pf.	112	115
Do pf.	88	96	B U Gas	54	60
Am Bk N	44	46	Br Sh pf.	97	98
Am B Sug pf.	85	91	Bruns Ter.	7	8
Am B S & Fdy pf.	210	225	Buff R & P	80	...
Am C pf.	97½	98	Do pf.	75	...
Am C & F	...	144	Burns Bros pf.	100	110
Am C & F pf.	113½	116	Buff & Sus	...	144
Am Ice pf.	63	66	Bush Term	...	82½
Am Lo pf.	97½	103½	Cal P pf.	70¼	71
Am M & G.	30½	43	Cal & Ariz.	97½	98
Am Shipb.	...	125	Canada So	41	50
Am Sm pf.	...	...	Case (J I) pf.	96	98½
A	83	85	Cent L pf.	103	104½
Am S & R pf.	94½	95¼	C R I & P pf.	102	205
Am Snuff.	105	111¾	C & S A pf.	110	115
Do pf.	80	90	Chi & Alt.	7½	10¾
Am Sti Fds pf.	91	92	Do pf.	12½	15
Am S Tob pf.	87	89	C & E Ill.	6½	10
Do pf.	87	89	Do pf.	6	10
Am T & T.	51	51½	Chi Gt W.	8½	9
Am Tob pf.	96	97	Do pf.	24½	25
Am W pf.	100¾	101¼	C & N W pf.	117	119
Am Z pf.	54	56	C R I & P pf.	64¾	66
Ann Arbor.	11	13	C St P M & O pf.	27½	27
Do pf.	22½	27	C St L & Om.	62	65
Asso D G 1st pf.	67	68½	Do pf.	90	97½
Do 2d pf.	67	69	C C C & St L	43	53
At T & S F	...	...	Do pf.	84	86
At T & S F pf.	78½	78¾	C & Pitts.	61	64
A B & A.	6½	8	Clu-Peab.	60	64
All C L.	87½	90	Do pf.	99	101¾
All Ref.	1400	1450	C & S 1st pf.	81	83
Auto S C.	25	27	Do 2d pf.	40	42
B & O pf.	46	46¼			

	Bid.	Asked.		Bid.	Asked.
Col Gr pf.	88	91½	Nat C & S pf.	98	100½
Comp T R.	50	51	Nat Bn pf.	98	100
Con Cig pf.	82½	83¼	Nat L pf.	107	109
Con Can pf	101¼	108	Nat Rys of M 1st pf.	8	14
Cont Ins.	74	78	N O, T & Mex.	41½	43
Corn P Ref pf.	104	105¾	N Y C & St L 1st pf.	54	58
Crex Carp.	60	66	Do 2d pf.	47	50
C-Am Sug pf.	102	110	N Y, L & West	85	90
D & Co pf.	99¾	101	N Y, O & West	19½	20¼
D, L & W.	180	185	N & W Ry pf.	70	71
Det Ed.	104	106	Otis Stl pf.	...	101
Det U Ry.	...	108	Pacific C.	25	30
Dia Match.	113	130	Do 1st pf.	60	106
D, S S & A	4	5	Do 2d pf.	45	50
Do pf.	6	10	Pac Dev.	60	62½
Dur Hos'y.	54	60	Pac & E.	11	13
Do pf.	99	103	Pett-Mull.	30	40
Elk H Coal pf.	39	43	Do 1st pf.	97	110
Em Brant.	23	25	Pierce-A pf.	100¼	103¼
Do pf.	82	85½	Ph Jones.	90	95
Erie 2d pf.	15	16¼	Do pf.	80	90
Erie & P.	55	...	P C, C & St L.	73	73
Fam P pf.	85¾	90	Do pf.	80	90
Gen Chem.	153	155	P, Ft W & C pf.	...	126
Do pf.	94	99	P & W Va pf.	77	80
Gen Cig pf.	93	101	P S, N & Y pf.	97	70½
Do d pf.	85½	87½	R R Sec, 1 C stk c.	52	57
Gen M pf.	83	87	Ry Stl Spr pf.	106	108
Do 7% c.	90	103	Rdg 1st pf.	85	86
Granby C.	47¼	48	Do 2d pf.	33½	37
G, M & N pf.	28	33	R T 1st pf.	92	96
Gulf S 1st pf.	90¼	97	Do 2d pf.	96	97¼
Int Ag pf.	80	82	Rens & S.	102	105
Int H pf.	112	114	St J Ld.	16½	16¾
Int N pf.	87	88	St L S W.	16¼	16½
Int Pa pf.	90	100	Scab A L.	85	85½
Do pf. s.	75	77	Do pf.	16	16½
Int Salt.	67½	70	Sears-R pf.	114	118¾
Jewel Tea pf.	36½	39	S-S S & I pf.	92	95
Jones B T.	22	24	So P R S pf.	108	115
Kan C So pf.	46	48	Std Mill.	130½	145
Kayser (J)	100	115	Do pf.	80	90
Do 1st pf	107	118	Studeb Cp pf.	95	100¾
Kelly S T pf.	91	99	Sup Stl 1st pf.	101¼	108
Do 8% pf.	101¾	105	Temtor, R.	40	45
Kelsey Wh pf.	93	97	T P L.	Tr.325	500
K & D M.	4	5¼	Third Av.	15	15¼
Do pf.	20	30	Tide W C.	210	225
Kress (S H)	80	...	Tob P pf.	80	97
Do pf.	101¼	...	U Bis Ltd.	1	1½
Lacl Gas.	40	44	U C St L.	...	15
L E & W.	84	91	Do ctfs.	11	15
Do pf.	13	22½	Do pf.	15	25
Liggett & M.	100	105	Do pf c.	18	25
Do, B	100	115	Do pf.	45	50
Do pf.	103	104½	Und Type.	170	178¾
L-W B 1st pf.	86½	88½	Do pf.	...	120
Do 2d pf.	111	121	Un Cig Sts.	125	300
Lorill'd Co.	144	148	Un Drug.	139	143
Do pf.	103	110½	Do 2d pf.	1st	...
Mallinson.	41	45	U S C I P.	23¾	24⅜
Do pf.	80	85½	U S Sm pf.	46	48¾
Manh Beach.	2¼	2½	Va-Car Ch pf.	100	112
Man Elev.	45	53	Va R & P.	...	45
Man Shirt.	30	51	Wab pf. B.	18½	19
Man S pf.	65	102½	W Md 2d pf.	17	20
Math Alk.	28	32	W Pac pf.	84½	85
Max M 1st pf.	56	60	W E & M pf.	63	70
Do 2d pf.	22	23½	Wh & L E pf.	19	19¾
M Dep Sts pf.	102½	106	Do pf.	86	87
Mex R pf.	90	99	W-Over pf.	86	87
M, St P & S M pf.	62	67	Wis Cent.	28	31
Do 1 pf.	57	57	Woolworth.	125	135
M, K & T pf.	15	16	Do pf.	111	114
Mon Pow.	88	90½	Wor Pump pf, B.	10¾	13
Do pf.	90	100			
Mon Ward.	38½	39			
Mor & Es.	...	70½			
Mul B pf.	97	...			
M C & St L.	...	51			
N	105	113			

Sugar—An Essential Industry

WE have prepared a pamphlet on Cuba as a sugar producing country with particular reference to the growth and activity of the largest single raw sugar producing company in the world. An attractive investment in this Company's securities is afforded in our current offering of

Cuba Cane Sugar Corporation

Ten Year 7% Convertible Bonds
Due January 1, 1930

Price, 100 and interest yielding 7%

Available in $1,000, $500 and $100 amounts

The value of the conversion privilege attached to this issue, which offers possibilities for substantial profit, is particularly dwelt on in the pamphlet. Copies will be sent free on application.

HALSEY, STUART & CO.
INCORPORATED—SUCCESSORS TO
N. W. HALSEY & CO., CHICAGO
49 WALL STREET, NEW YORK
Telephone: Hanover 8000
CHICAGO PHILADELPHIA BOSTON DETROIT
ST. LOUIS MINNEAPOLIS MILWAUKEE

Secure as Canada

Canada is a factor of recognized power and vast possibilities in the world's economic development. Canadian Government, provincial and municipal bonds are as secure as the Dominion itself. Besides maximum safety, these securities now offer the investor a yield of

6½% to 7½%

This high income is due to the present premium on the American dollar in Canada, a situation which makes it advisable to purchase immediately.

Principal and interest payable in United States funds.

Write for particulars T-4-8.

Wood, Gundy & Co.
INCORPORATED
14 Wall Street, New York
Toronto London, Eng. Montreal

FRENCH FRANCS

Today About 7 cents — Normal Value 19 3/10 cents

Francs offer excellent speculative possibilities.

WE SUGGEST PURCHASE

FRENCH 5% VICTORY BONDS

SELLING TODAY ABOUT 1-3 NORMAL VALUE

PRICE $62 PER 1,000 FRANCS

FORMER VALUE $193

All Foreign Bonds traded in. Send for detailed circular T-400.

Farson, Son & Co.
Members New York Stock Exchange
115 Broadway, New York

Santa Cecilia Sugar

New Stock

Dealt In

Williamson & Squire
Members New York Stock Exchange.
25 Broad St., N. Y. Tel. Broad 6780.

The Investment Chart

A copyrighted form which aids investors to judge stock values.

Free on Request for T-4-1

I. D. NOLL & CO.
170 Broadway, New York

Mark A. Noble Theodore C. Corwin
NOBLE & CORWIN
25 Broad St. New York
Gt. Amer. Ins. Otis Elev. Pfd.
Lawyers Mtg. Dayton Pr.&Lt.Cm
Telephone 1111 Broad.

Investment Suggestions

Glidden, Davidge & Co.
Members New York Stock Exchange
20 Broad St., New York

I. M. TAYLOR & CO.
Incorporated
INVESTMENTS
7 Wall Street
Boston Cleveland
Philadelphia Pittsburgh

7.40% PACKARD MOTOR PFD. STOCK

Write for Circular T-9

Bolster & Company, Inc.
40 Wall Street Phone John 9

FOREIGN EXCHANGE
BONDS, CURRENCY AND CHECKS
Bought & Sold On Order
Shuman & Seligmann
Members New York Stock Exchange
30 Broad St., N. Y. Tel. Broad 7270

$550,000

TIFFIN PRODUCTS, INCORPORATED

FIRST MORTGAGE 5½%
REGISTERED CERTIFICATES

Principal and Interest Guaranteed. Legal for Trust Funds

In Denominations of $100, $500, $1000

We reproduce a letter from Mr. Frank Bailey, which describes the issue in detail.

REALTY ASSOCIATES INVESTMENT CORPORATION
THIRTY ONE NASSAU STREET
FRANK BAILEY, PRESIDENT
WILLIAM N. GREVE, VICE PRESIDENT
GILBERT G. BOGART, DIVICE PRESIDENT
NEW YORK
BROOKLYN OFFICE
162 164 REMSEN STREET

March 29, 1920.

The Tiffin Products, Incorporated, First Mortgage 5½% Registered Certificates are secured by First Mortgage made by the Tiffin Products, Incorporated, and now held by the Prudence-Bonds Corporation.

The property covered by this mortgage is a plot of land containing 102,250 square feet on which is erected a five story concrete building fronting on Jackson Avenue, Long Island City, containing approximately 64,000 square feet of floor space.

The property is valued at more than $900,000. and the title is guaranteed by the Title Guarantee & Trust Company of New York.

The mortgage and all title papers are deposited with the Title Guarantee & Trust Company who hold the same for the equal pro rata benefit of all holders of these Certificates and who certify this fact on each certificate issued.

The Certificates are issued serially and the amortization payments are as follows:

$37,500. April 21, 1921 — $37,500. April 21, 1923
$37,500. April 21, 1922 — $437,500. April 21, 1924

The earnings of the company are greatly in excess of the interest and amortization charges.

The Certificates are legal for trust funds and the payment of both principal and interest is Guaranteed by endorsement by the Realty Associates Investment Corporation - backed by our entire resources.

Yours very truly,
Frank Bailey
President.

FB-S

In considering the features of this issue, it is important to take into account that these certificates offer elements of safety not found in ordinary conservative bond issues, for they are rapidly amortized by payments of principal, so that the security of the issue and the security of your investment, backed by a liberal equity in the first place, grow steadily stronger together, in a mutually cumulative accession of strength.

The unusually conservative features of the issue make it especially attractive for institutions, trustees, and others who desire an investment which is free from fluctuation, and guaranteed as to interest and principal.

Price: Par

Prudence Bonds — A FORM OF INVESTMENT AS OLD AS THE PYRAMIDS AND AS STRONG

REALTY ASSOCIATES INVESTMENT CORPORATION
31 Nassau Street, New York *Phone Rector 2181*
162 Remsen Street, Brooklyn *Phone Main 6480*

WE OFFER
To Yield 7.35%
the 8% Capital Stock of a Banking Corporation
organized under Banking Laws of New York State
Assets entirely liquid
Earnings about 20% on Capital
Extra dividends paid in 1919
Application will be made to list on New York Stock Exchange
Write for Descriptive Circular C-8
McClure, Jones & Reed
Members New York Stock Exchange
115 Broadway New York
Telephone Rector 7662

W. W. Lanahan & Co.
Investment Securities
Members { New York Stock Exchange. Baltimore Stock Exchange.
Calvert Building, Baltimore
Telephone St. Paul 5775

BLYTH, WITTER & CO
UNITED STATES GOVERNMENT MUNICIPAL & CORPORATION BONDS
61 BROADWAY NEW YORK
Telephone 7050 Bowling Green
SAN FRANCISCO SEATTLE LOS ANGELES

SAN FRANCISCO
Where Tides of World Trade Meet

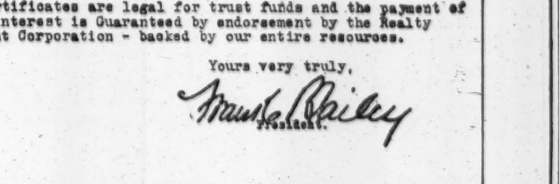

TIDES of trans-Pacific, transcontinental and coastwise commerce converge at San Francisco. The foreign trade alone of this port, principally with Japan, China and the Far East, reached a value of more than $452,000,000 for the fiscal year 1919.

Contributing to San Francisco's commercial prosperity are its location on a sheltered harbor, excellently equipped; its position as the metropolis of California, State of vast production; and its own diversified industries. The city is a natural distributing center and is served by many important railroads.

To co-operate with American business men in expanding the trade of the Pacific, a branch of the Park-Union Foreign Banking Corporation is maintained in San Francisco, provided with every banking facility.

—Branches—

	SAN FRANCISCO	SEATTLE	
TOKIO	YOKOHAMA	SHANGHAI	PARIS

OFFICERS
Charles A. Holder, President
T. Fred Aspden, Vice-President
E. B. MacKenzie, Secretary & Treasurer

PARK-UNION
FOREIGN BANKING CORPORATION
56 Wall Street, New York
Paid Up Capital and Surplus, $2,250,000

YOUR account is not too small to interest us, or too large to overtax the facilities of our organization. We aim to give quick executions and prompt reports combined with personal attention to individual needs.

CARSTAIRS & CO.
Members
New York Stock Exchange
New York Cotton Exchange
Philadelphia Stock Exchange
71 Broadway
New York
1419 Walnut St., Phila.

A. J. Seligman & Co.
Members
New York Stock Exchange

Magna Oil & Refining Co.

61 Broadway
Phone Bowling Green 6830.

Branch Office
Waldorf-Astoria.
Phone Pennsylvania 193.

MacQuoid & Coady
Members N. Y. Stock Exchange
Amer. Lt. & Trac.
Amer. Power & Lt.
Amer. Gas & Elec.
East Coast Fisheries
Standard Gas & Elec.
Stern Bros. Pfd.
United Lt. & Ry.
Mountain States Power
Western Power
Tenn. Ry. Lt. & Power
Chevrolet Motors
14 Wall St., New York
Tel. Rector 9970

Sugar Stocks
Send for our special letter discussing the crucial sugar scarcity in its bearing on dividend possibilities of leading producers.
We Specialize in Unlisted Sugar Securities
Sugar and Coffee Futures
LAMBORN & Co.
Seven Wall St., New York.
Telephone Rector 6310
Members
N. Y. Stock Ex. N. Y. Produce Ex.
N. Y. Cotton Ex. N. Y. Coffee and Chicago Board of Trade, Sugar Ex., Inc.
London Produce Clearing House, Ltd.

THE MARINE TRUST COMPANY BUFFALO, N.Y.
SEVENTIETH YEAR OF SERVICE
CAPITAL AND SURPLUS
SEVENTEEN MILLION DOLLARS

Our Revised Chart On SUGAR STOCKS
now ready. Copy on Application.
McCLURE, JONES & REED
Members New York Stock Exchange
115 Broadway Phone 7600 Rector

Investment Securities
Underwriters
Wm H. Foxall & Co.
INCORPORATED
115 Broadway New York City
Syracuse Phone Rector 4490 Rochester

MEET TO FORMULATE IMMIGRATION POLICY

Leaders of Industry and Thirty Racial Groups Attend First National Conference.

AIM TO AID CONGRESS

Coleman Du Pont Says America Needs Immigrants as Much as Immigrants Need America.

As a result of the National Conference on Immigration, the first of its kind ever to be held in this country, memorials and resolutions outlining constructive policies regarding naturalization and immigration laws, the shortage of labor, the exodus of immigrants from America and the elimination of unrest among the foreign-born were adopted yesterday with the view of assisting Congress in its consideration of the 200 bills covering the subject which are now pending. The meeting was held at the Engineering Societies Building, 29 West Thirty-ninth Street, under the auspices of the Inter-Racial Council, and the 500 delegates included representatives of thirty racial groups, together with national leaders in industry, finance, agriculture, labor and education.

The problem before the conference was outlined by Coleman du Pont, Chairman of the Board of the Inter-Racial Council, who said: "We haven't scratched the surface of our industries, and it is through them that we will reach a great many people whom want to be Americanized, and whom America wants to know, because it is just as essential for America to have immigrants to develop this great country as it is for the immigrant to have America, a place in which he can develop."

Present-day conditions have rendered the problem more complex, William H. Harr, President of the council, explained, because the immigrant no longer came to America to enjoy religious or political freedom, but for impelling economic reasons. Believing that the immigrant is a great potential asset, he said, the Inter-Racial Council conceives him as one who brings here not alone his labor, but his culture, his arts, his crafts—all of them contributions to be incorporated into our national life. Its investigations have confirmed the fact that the foreign-born residents in this country, as a class, are a law-abiding, industrious and thrifty people who in bettering themselves are strengthening the nation."

Louis Marshall gave an analysis of the numerous immigration bills now before Congress and delivered the keynote of the conference's immigration policy. Discussing the selective principle of admission, he deemed the present law well framed in excluding the mentally, morally and physically unfit. He denounced as absurd several bills, known as the "Gulick Rule" or the "Dillingham Policy," which selected immigrants on the basis of nationality.

"It is the man who counts," he declared. "If he is a man of character, thrift, industry, is possessed of sound body and mind—why we want those people in this country; they are the same kind as those who today are part of the bone and sinew of the composite American citizen.

"The literacy test should be repealed at the earliest possible moment, but if we have not as yet been able to educate the American legislator into a recognition of the justice of that proposition, we should insist that the test should be modified so that it shall not apply to agricultural laborers or those who desire to engage in domestic service.

Proper laws safeguarding immigrants from financial sharpers and encouragement of savings were urged by Paul M. Warburg and F. Charles Schwedtman, Vice President of the National City Bank, discussing "Finance and Immigrant Savings."

John H. Finley, State Commissioner of Education, speaking on "Racial Relations," pleaded for the overcoming of racial prejudice and said that there no longer was a place for such an antipathy now that nations are interdependent.

"Assimilation" was discussed by C. H. Taylor, Chief of the Office of Farm Management of the Department of Agriculture, who read a statement prepared for the conference by Edwin T. Meredith, Secretary of Agriculture.

Others in the discussion of assimilation were Professor Alexander Petrunkevitch of Yale, who spoke on "The Teaching of English to Immigrants"; H. C. Brearly, Board of Fire Underwriters, on "The Civic Education of Immigrants"; Jacob Ginsburg, President of the Publishers Association of the American Press in Foreign Languages, on "The Foreign Language Press."

"Stabilization" was the subject of an address by Carl Giesse of the Cleveland Trust Company.

"Naturalisation" was dealt with by F. H. LaGuardia, President of the Board of Aldermen, and James A. Emery of Washington. "Admission" was discussed by Max J. Kohler, R. P. Kester, editor of the "Pennsylvania Farmer," and Frank Plachy, Jr., editor of "The Americas."

SHOE COST INQUIRY TO OPEN

Senate Sub-Committee Will Investigate High Prices.

Special to The New York Times.

WASHINGTON, April 7.—A Senatorial investigation of the high cost of shoes will begin Friday before a sub-committee of the Senate Committee on Manufactures.

In making this announcement today Senator McNary of Oregon furnished data received from Victor Murdock of the Federal Trade Commission, bringing up to date the commission's recent report on the prices of leather and shoes. Senator Kenyon, who is one of the members of the sub-committee, announced that an effort would be made to have the Treasury furnish figures on the income and excess profits returned by shoe manufacturers and dealers.

The data furnished by Mr. Murdock stated that increases in the price of leather were steady during the war period, following apparently the increases during that time in leather exports. But when leather exports fell off there was no corresponding decline in domestic prices.

Mr. Murdock quoted from a report made by the Food Administrator in New York which stated that shoes which retailed in the Fall of 1919 for $9 a pair, and in the spring of 1920 for $10.50, cost to manufacture $4.36 a pair in 1919, and $5.48 in 1920. The leather cost in the first instance was $2.35, and in the second instance $3.37, the report said. Labor cost 90 cents in 1919 and $1.04 in 1920; in 1919 the profit to the maker was 39 cents a pair, and in 1920 $1.02 a pair. Retailers' profits on these shoes were $2.76 a pair in the Fall of 1919 and $4 in the Spring of this year, the report stated.

WHAT AILED IMPERATOR.

Sir Ernest Glover, Who Sailed Eastward on Her, Sends the Facts Here.

To set at rest sensational reports circulated here about the last eastward voyage of the Imperator under the Cunard flag, Sir Ernest Glover, an official of the British Government, who was a passenger, has sent the following letter to Sir E. M. Raeburn, Director General of the British Ministry of Shipping:

"We made rather a long passage home—a day longer than we expected—and arrived at Cherbourg on Thursday afternoon and Southampton on Friday morning. There was some excitement. On Saturday and Sunday we had a pretty severe gale also a heavy sea. This sea overcame the ash ejectors, which are rather too near the waterline, instead of ashes being ejected, water came and, having ashes with it, blocked the bilge pumps consequence, a considerable list.

"The fires at the low side were extinguished—ashes accumulated so that fires could not be cleaned—loss of steam and speed. Finally they got a plate off the tank top and pumped some of the water out that way and they had to break a pipe leading to the bilges short of the strum and get water pumped out by that so that by Monday morning we were nearly all right again. Apparently, also, she took in water through her coal ports which are not tight but are supposed to be well above the water line.

JERSEY CUTS BILLS FOR YEAR $674,665

State Appropriations Measure for Next Fiscal Period Carries $13,070,331.

CURTAIL BUILDING PROGRAM

End of Session in Sight as Legislature Votes Week's Recess from April 14.

Special to The New York Times.

TRENTON, N. J., April 7.—Adjournment of the Legislature came into sight today with the adoption by both houses of a resolution providing for a week's recess beginning next Wednesday. The legislators return April 21 to consider possible vetoes by Governor Edwards, but it is unlikely that any new business will be taken up.

The Annual Appropriations bill was introduced today, and will be one of the last measures acted upon before the recess next week. It calls for a total of $13,070,331.21 for the State's fiscal year beginning July 1 next. This is $674,665.05 less than the amount granted for the current fiscal year. The decrease is due to a less extensive program of State building.

Among the most important appropriations is one for $100,000 to obtain a valuation of all public utility property in New Jersey, to be used by the Board of Public Utility Commissioners in rate making.

Appropriations for the branches of the State Government are: Executive and administrative, $993,700; legislative, $110,185; judicial, $367,071; regulative, $1,558,340; educational, $4,211,235; agricultural, $359,280; military, $333,059; pension and retirement fund, $32,000; constructive, $961,000; general, $271,176; State emergency fund, $200,000; institutions and agencies, $6,762,259.

The Joint Appropriations Committee issued a statement showing that at the close of the present fiscal year there will be a free balance of $758,252.33. The State balance was $90,191.99. Was $5,916,974.53; receipts to March 29, 1920, were $14,404,855.07; the estimated receipts from March 29 to June 30 are $1,000,000, making total resources on June 30 next of $20,320,500.55.

It is estimated that the receipts for the fiscal year beginning July will be $10,350,000, which, with the free balance at the close of this year, will give the State for the ensuing fiscal year in the general fund a total of $11,185,252.33 to be used exclusively for State purposes. While the total of the appropriations for the ensuing fiscal year is $13,070,331.21, of this amount $2,500,000.76, which is appropriated for educational and motor vehicle purposes, comes from special revenue funds.

Italy Gets Ecuadorian Concession.

ROME, April 6.—Lieut. Col. Accorsi, head of the Italian military and commercial mission to Ecuador, reported today that he had arranged a tobacco monopoly for an Italian company in that country. In consideration of this agreement Italy will undertake the construction of public works and other developments in Ecuador.

Bank of Germany Statement.

BERLIN, via London, April 7.—The statement of the Imperial Bank of Germany, issued March 15, shows the following changes:

	Marks.
Total coin and bullion increased	5,170,000
Gold decreased	11,000
Treasury notes increased	301,465,000
Notes of other banks increased	715,000
Bills discounted increased	77,972,000
Advances decreased	2,235,000
Investments increased	20,806,000
Other securities increased	1,064,060,000
Notes in circulation increased	850,264,000
Deposits increased	1,060,047,000
Other liabilities increased	181,617,000
Total gold holdings	1,081,382,000

KANSAS COURT TO TRY MINERS FOR CONTEMPT

Accused Plead Guilty, but Later Withdraw—East Ohio Day Men Resume Work.

PITTSBURG, Kan., April 7.—After a plea of guilty to the charge of contempt had been made for Alexander Howat and two other Kansas mine union officials when they appeared before District Judge Curran today, their attorney withdrew the plea. The officials will face trial Friday morning.

Howat and August Dorchy, Vice President, with Thomas Harvey, Secretary-Treasurer, were admitted to bond of $500 each.

Howat, Dorchy and Harvey were charged with disobeying the order issued by the Judge yesterday for their appearance before the Court of Industrial Relations to testify in the investigation now being conducted into mining conditions.

WHEELING, W. Va., April 7.—Day men employed in the majority of the bituminous coal mines in the East Ohio field returned to work today under an agreement with the operators that their grievances would be taken up at a conference to be held here April 19.

This action permitted resumption of all but seven mines in the district, according to C. J. Albain, Commissioner of the Pittsburgh Vein Operators' Association. The day men claim that the advance allowed them under the terms of the settlement is proportionately less than that given to tonnage men.

SEEK PRICE INFLATION CURB.

Bills Permit Injunctions to Restrain Capital and Labor.

Special to The New York Times.

ALBANY, April 7.—Senator Walter L. Law of Westchester introduced a bill today designed to afford relief to the public against combinations of labor and capital to raise prices.

It provides that any person or corporation may petition the courts for an injunction where labor unions or other combinations seek to control not only wages and hours but also prices charged the consumer.

An identical bill was introduced in the Assembly this afternoon. The bills amend the general business law and add a new section, which reads as follows:

Section 341 (A) Any person, firm or corporation shall be entitled to sue for and have injunctive relief against threatened loss or damage by a violation of any provision of Section 350, when and under the same conditions and principles as injunctive relief against threatened conduct that will cause loss or damage is granted by courts of equity under the rules governing such proceedings.

A preliminary injunction may be issued pending the trial of any such action to restrain threatened irreparable and immediate loss or damage.

OCEAN FREIGHT RATES UP.

British Order Advance, and Shipping Board May Follow Suit.

LONDON, April 7.—Increases in ocean freight rates from the United Kingdom to North America will take effect on April 19, and will range from 25 per cent. on lower classes of goods to 50 per cent. on more valuable articles, according to The London Times.

WASHINGTON, April 7.—An increase of freight rates to England on American ships is under consideration by the Shipping Board as a result of the announcement from London that Great Britain will advance rates to American ports from 25 to 50 per cent. on April 19.

Definite changes in the existing tariffs are expected to be decided upon at the weekly conference between members of the board and leading ship operators here on Friday.

NEW ISSUE

Exempt from All Federal Income Taxes

$700,000

Mississippi County, Arkansas

Road Improvement District Number One

Serial 6% Bonds

Dated March 1, 1920. No Option. Due serially, September 1, as below.

Principal and semi-annual interest, March 1 and September 1, payable at the American Trust Company in St. Louis, Missouri, or at the Harris Trust & Savings Bank in Chicago, Illinois. Denomination $1,000.

Under the rulings of the Treasury Department, the interest from municipal bonds issued in the United States is exempt from Federal Income Tax and ownership certificates are not required.

MISSISSIPPI COUNTY is situated in the extreme northeastern portion of the State and embraces an area of 506,880 acres. It has generally level topography and with its rich alluvial soil, comprises one of the richest sections of the Mississippi River Valley. It was in 1918, according to the report of the State Bureau of Agriculture, the banner agricultural county of the State. Five railroads traverse the county and provide ample transportation facilities. The present population of the county is over 40,000.

ROAD IMPROVEMENT DISTRICT No. 1, with a population of 30,000, extends from north to south through the eastern portion of the county. About 80 per cent. of its area is in cultivation, producing large annual crops of cotton, corn, alfalfa, wheat and potatoes. Land values in the district are high and are conservatively estimated to average $125 an acre, exclusive of city property, with some actual transfers as high as $400 an acre. The District includes the incorporated cities of Blytheville, Osceola and Luxora, with estimated populations of 8,000, 3,000 and 2,000 respectively, as well as several smaller towns. Four railroads traverse the District, providing good transportation facilities and insuring convenient markets for the crops raised. Memphis, Tennessee, with a population of over 150,000, is only 30 miles from the District.

WHEN THIS IMPROVEMENT IS COMPLETED, Mississippi County will have a comprehensive system of hard roads, which will be of great benefit to the entire population. A bond issue of $3,000,000 has been authorized and $700,000 are now being issued, of which the bonds we offer are a part. The work is being done under the supervision of a competent firm of engineers and the contractors will be required to furnish satisfactory bond for the proper completion of the roads.

THESE BONDS are secured by a tax lien on all the land in the District, including town lots in the cities, ninety-four miles of railroad, and other corporate property, and are payable from an annual tax which has been irrevocably levied on all real property in the District. Taxes levied to pay principal and interest exceed the requirements of the total authorized issue by 10% as required by law, and are spread in accordance with the benefit which the property will receive from the roads. These benefits have been confirmed by the Court. The tax collector is prohibited under penalty from accepting State and County taxes unless the taxes to pay these bonds are included.

THE REAL PROPERTY taxed to pay these bonds has an actual value estimated to be over $42,000,000. The average annual tax required to pay principal and interest of the total authorized issue as they mature is only 85c. per acre for the first five years and $1.12 per acre thereafter.

MATURITIES AND PRICES

$19,000—1926—101.33	$39,000—1933—102.32	$41,000—1939—102.91
20,000—1927—101.50	30,000—1934—102.43	43,000—1940—102.98
21,000—1928—101.65	32,000—1935—102.53	46,000—1941—103.06
22,000—1929—101.80	34,000—1936—102.63	49,000—1942—103.12
24,000—1930—101.94	37,000—1937—102.73	52,000—1943—103.20
25,000—1931—102.07	38,000—1938—102.81	54,000—1944—103.25
26,000—1932—102.20		58,000—1945—103.32

Accrued Interest to be Added

At above prices these bonds yield 5.75 Per Cent

LEGALITY APPROVED by Messrs. Rose, Hemingway, Cantrell & Loughborough, Attorneys, Little Rock, Arkansas

William R. Compton Company
Government and Municipal Bonds
"Over a Quarter Century in This Business"
St. Louis Cincinnati
14 Wall Street, New York
Chicago New Orleans

All statements herein are official, or based on information which we regard as reliable, and while we do not guarantee them they are the data on which we have acted in the purchase of this security.

The Franklin CAR

Total Net Assets After Present Financing - $9,600,000
Founded 1893
Surplus, 1919 - $4,200,000

Additional $1,000,000 Issue

H. H. Franklin Manufacturing Company
(Franklin Automobile Company)

7% CUMULATIVE SINKING FUND PREFERRED STOCK

At Par - - $100 per Share
Callable at 110 on 60 Days' Notice

Dividends to Accrue from Date of Issue
Payable February 1, May 1, August 1, November 1

Capitalization
Upon Completion of Present Financing

	Authorized	Outstanding
Preferred Stock	$5,000,000	$3,500,000
Common Stock	$2,000,000	$1,858,700

History
The H. H. Franklin Manufacturing Company has been under the same management since its organization in 1893. It began the manufacture of the Franklin Car in 1902. It owns all capital stock in the Franklin Automobile Company, the selling organization.

Plant
5,000 employes. Yearly payroll, $7,300,000. Floor space: 1918, 16.5 acres; 1919, 23.4 acres; 1920, (planned and under construction), 34.5 acres. The largest industrial concern in the city of Syracuse, N. Y.

Production

1916	3,836 cars
1919	9,177 cars
1920 (scheduled)	16,000 cars

Prospects
Unfilled orders on books January 1, 1920, amounted to 3,194 cars; March 13, 1920, 3,901 cars, despite a nearly doubled production. Estimated that the planned increase will be insufficient to meet the demand.

Asset Value
Protection for each preferred stock share outstanding December 31, 1919, as shown by the audited balance sheet, $404 in net assets; $231 in net quick assets.

Sinking Fund
To begin Jan. 1, 1922, consisting of 15% of net earnings of preceding year, after payment of preferred stock dividends and taxes. To be used for retirement of preferred stock, at Company's option, and to buy in shares which stockholders may desire to sell.

Covenant
There shall be no mortgage or bond issue placed without the consent of the holders of at least 75% of the preferred stock, excepting purchase money mortgages given at the time of purchase of additional real estate.

Earnings
Average yearly earnings for past five years, after depreciation and taxes, were four times the dividend requirements on preferred stock outstanding including this issue. 1919 net earnings were at the rate of seven times these requirements.

Circulars and Subscription Blanks on Request

H. H. FRANKLIN MANUFACTURING COMPANY, SYRACUSE, N. Y.

INTEREST CREDITED MONTHLY
On Accounts Subject to Check
Special Rates on Time Deposits
United States Mortgage & Trust Company
55 Cedar Street
BROADWAY at 70th ST.
MADISON AVE. at 70th ST.
125TH STREET at 8th AVENUE
CAPITAL AND SURPLUS $6,000,000

ST. LOUIS
St. Louis Transit 5s, 1924
United Ry. of St. L. Bds. & Stks.
General Baking 6s, 1936
Union Elec. of St. L. Bds. & Stks.
Hydraulic Press'd Brk Com. & Pfd.
Central Coal & Coke
National Candy, all issues
Mark C. Steinberg & Co.
Members New York Stock Exchange
Members St. Louis Stock Exchange
300 N. Broadway, St. Louis, Mo.

Clarence Hodson & Co.
30 Cortlandt St. Est. 1893
INVESTMENT SECURITIES
Credit Finance Co. (Commercial Bankers) 7% Debenture Gold Bonds with Bonus of Profit Sharing Certificates. Pays 1¾% Quarterly.
Write for Circular C.
Fair & Co. (Chain Jewelry Stores) 7% Debenture Preferred Stocks participating up to 20%. Pays 1¾% Quarterly.
Write for Circular F.

Prudden & Company
Toledo, Ohio
55 Cedar St., New York
Tel. Rector 4444
Municipal Bonds

BROWN BROS. & CO.
59 Wall Street
New York

E. R. DIGGS & CO.
INCORPORATED
Investment Securities
61 Broadway New York

Canadian Securities

With Principal and Interest Payable in the Province of Ontario.

City of Toronto—	4 & 4½%	Due 1943	To yield 5.80%
City of Hamilton—	4%	Due 1929	To yield 5.78%
City of Ottawa—	4½%	Due 1933	To yield 5.90%

Canadian Funds.

Documents shipped draft attached without expense to buyer, and subject to examination. American exchange as at date of shipment of securities.

Wire our expense.

CANADA BOND CORPORATION LIMITED,
Toronto, Canada.

To the Holders of "Adjustment Obligations" of
IDAHO IRRIGATION COMPANY, LIMITED,
Consisting of Bonds, Certificates and Notes, issued under its Adjustment Mortgage dated January 1, 1913:

NOTICE is hereby given that the Sixth annual meeting of holders of Bonds, Certificates and Notes issued under the above mentioned Mortgage will be held on Tuesday, May 4th, 1920, at eleven o'clock in the forenoon, at the office of The Equitable Trust Company of New York, No. 37 Wall Street, Borough of Manhattan, City of New York, pursuant to the provisions of Section 2 of Article Eight of said mortgage, which provides, among other things, that at such annual meeting holders of Adjustment Obligations shall elect members for the ensuing year of the Adjustment Committee provided for in said Article, shall receive the reports and statements to be submitted by Idaho Irrigation Company, Limited, as provided in Section 7 of Article Five of said mortgage, and may take any other action therein provided to be taken by holders of Adjustment Obligations at meetings thereof.

By order of the Adjustment Committee named in said mortgage.

H. BENNER, Secretary.

Odd Lots

Our service meets the needs of those interested in odd lots, whether for cash, on margin or partial payment.

Hartshorne, Fales & Co.
Members N. Y. Stock Exchange
71 Broadway
Telephone 7810 Bowling Green.

St. Paul & Kansas City Short Line First
4½'s due 1941

THESE bonds are a direct first mortgage on all the property of the company comprising the shortest route from St. Paul to Kansas City.

THE road is leased to the Chicago, Rock Island & Pacific Ry., which guarantees principal and interest of these bonds by endorsement.

THE bonds are listed on the Stock Exchange and sold as high as 91½ in 1912. They are now offered close to their lowest price to yield over

8%

Circular on Request

Sutro & Kimbley
Members New York Stock Exchange
66 Broadway, New York
Telephone Rector 3565

International Motor Truck Rights

WE WISH TO BUY
Wright-Martin
Equitable Trust Co.
Ctfs. of Deposit

Wright Aeronautical Corp. Stock

C. C. Kerr & Co.
2 Wall St., N. Y. 'Phone 6780 Rector

Investment Securities

NEW BOOKLET
ON
INDEPENDENT OILS

Free on request

R. C. MEGARGEL & Co.
27 Pine Street - New York

Central American Petroleum Corporation
Circular and information upon request
Burdett, Gregory & Laidlaw
Members N. Y. Stock Exchange
52 Broadway New York

RAILROADS ASSERT STRIKE IS BROKEN

Ferry Conditions Practically Normal, 65% of Freight Being Moved, Says Mantell.

SEES NOTHING TO ARBITRATE

Spurns Suggestion of Settlement—Declares Men Out Will Not Be Taken Back.

The harbor strike is ended so far as the railroads are concerned, J. J. Mantell, spokesman for the railroad managers, declared last night. With ferry conditions practically back to normal and the tug situation so improved that 60 per cent. of the freight is being moved, Mr. Mantell said that the roads were getting back to their regular basis despite the strike. He added that there would be no jobs for the strikers.

Mr. Mantell, who is Chairman of the General Managers' Association, indicated that no compromise was possible between the men who deserted their posts and the railroads. Statements by union leaders, in which arbitration of the differences was suggested, were coldly received by the railroad officials, who said that there was nothing to arbitrate.

When Mr. Mantell's attention was called to a statement reported to have been made by Thomas B. Healey, President of the Marine Workers' Affiliation, that terms of settlement could be reached if the twenty-one crews of seven boats sold by the Erie to the Phoenix Transit Company were reinstated and an eight-hour day was guaranteed for a year on all railroad craft, Mr. Mantell said:

"The railroad managers have expressed themselves time and time again to the effect that they have no other alternative but to comply with the law, as they are law-abiding corporations."

The strike, according to Mr. Healey and other union leaders, though primarily to maintain the eight-hour day, was caused by information that other railroads meant to follow the Erie's example and sell to friendly interests the railroad tugs and lighters. These interests, it was said, would not be limited to the 80 cents per ton charge for lighterage, as the railroads were, but could charge $1.50 to $2 a ton.

Commenting on the general situation, Mr. Mantell said:

"For years and all during Government control, the railroads have had to call on independent towboat companies to take care of the surplus business as well as to take care of part of their own business.

"This is another move on the part of Healey to try to throttle the transportation systems. In regard to the men now on strike, including crews of the Erie tugs and lighters, the tugboats have been sold; we have no use for the lighters, and they are for sale.

"Speaking for the Erie Railroad, we have no jobs for men who have been laid off, and whose positions have been filled.

"The ferry service is practically normal, and I am glad to know that the union leaders are now saying that they did not wish to discommode the public, but it is a fact that they endeavored to pull all the men out on the first day. But the ferry men within a short time saw through it all, and they are practically all back to work, with few exceptions.

"Fifteen hundred and twenty-nine cars were floted across the river yesterday. Business is light along about this time of the year, and it was certainly a very fine movement.

"The last phase of the situation is the attempt to intimidate the wives and children of the employes who have stuck loyally to the companies. Men who are loyal and have backbone know what their duties are, both to their company and their country, which is fully covered by law, and do not pay any attention to such threats."

The strikers held another meeting in Webster Hall, 119 East Eleventh Street. Cheers greeted the announcement that Samuel Gompers, head of the American Federation of Labor, had declared his sympathy with the strike. Speakers declared that harbor conditions were rapidly forcing the railroads to terms.

ITALIAN NEWSPAPERS LIMITED TO TWO PAGES

Jason Rogers Fears Exhaustion of Print Paper Supply Here in Ten Years.

ROME, April 7.—The Government has decreed that from April 18 until further notice newspapers shall be restricted to two pages.

CLEVELAND, Ohio, April 7.—American newspapers will be without print paper at the end of ten years, unless there is conservation of advertising space, declared Jason Rogers, publisher of the New York Globe, at a meeting of the Cleveland Advertising Club today.

"The output of print paper is dwindling rapidly," he said, "and the outlook is all the pulp mills of the United States and Canada will not be adequate to meet the demand, even if the supply of spruce timber holds out."

American Linseed Fluctuates.

After a quiet opening at 88¼ American Linseed suddenly advanced to a high for the day at 90 on speculative buying attributed to the rumor that Directors would take favorable action regarding an increase in the capitalization of the company at their midday meeting. When the news came out on the tickers that the meeting passed without a quorum and that Directors would not discuss the question of a capital increase, there was some selling of the stock. This proved heavy enough to depress the price to a closing quotation of 89¾. At the latter figure the net gain for the day was over 3 points. After the meeting Directors of the company declined to comment when asked if a special meeting would be held soon.

MINING STOCK QUOTATIONS.

SAN FRANCISCO.

COMSTOCKS.		TONOPAH.		GOLDFIELD.	
Alpha	03	Belmont	2.70	All Nat	03
Alta	03	Cash Boy	03	Booth	03
Andes	03	Halifax	03	Con. Cl	03
Belcher	03	Jim Butler	03	Combination Fr	03
Best & Belcher	03	Montana Tonop	03	Columbia Mt	03
Bullion	03	Midway	03	Dia. Dick	03
Challenge	03	Rescue	03	Florence	03
Chollar	14	Tonopah Ex	03	Frances	03
Con. Silver	03	Tonopah Min	03	Goldfield Con	03
Consolidated Virginia	03	Tonopah Mid	03	Goldfield Dev	03
Exchequer	03	Tonopah Ext	03	Goldfield Mon	03
Gould & Curry	03	West End	03	Jumbo Ext	03
Hale & Norcross	03	West Tonopah	03	Mohawk	03
Jacket	03	DIVIDA.		Red Hill	03
Mexican	03	Alta	03	Silver Pick	03
New York	03	Amethyst	03	Sandstorm Dist	03
Ophir	03	Antelope	03	Tramway	03
Overman	03	Aurora	03	Victor	03
Savage	03	Atlanta	03	Wonder	03
Sierra Nevada	03	Belmont	03	Yellow Jacket	03
Silver Hill	03	Big Four	03	Zonia	03
Union	03	Black Jack	03		

COLORADO SPRINGS.	Bid.	Asked.		Bid.	Asked.
Cresson	03	04	Isabella	4	4½
Dr. Jack	03	04	Mary Mch	4	6
Elkton	03	04	Portland	60	65
El Paso	10	11½	U. Gold M.	10½	12
Golden Cy	11½	12	Victor	30	32
Granite	10	12	Work Mines	3	4

COAL POOL TO CONTINUE.

Tide Water Coal Exchange, Inc., Organized in Philadelphia.

PHILADELPHIA, April 7.—The Tidewater Coal Exchange, Inc., was organized here today to continue permanently the bituminous coal pooling arrangements at North Atlantic ports put into effect by the Government, and which expires by Presidential proclamation on April 30.

Railroads, transshippers and coal operators are interested in the exchange. Rembrandt Peale was elected President, and forty-two operators and shippers signed membership blanks today. It was agreed that the expenses of the exchange should be borne equally by the railroads on the one side and the operators and shippers on the other.

Directors were elected as follows:

Shippers: New York—Charles A. Owen, Willis C. Townes, E. Kelly Downey, E. S. Alden, W. A. Marshall, Le Baron S. Willard; Philadelphia—C. R. Gabell, W. L. Scott, C. H. Jacobs, Medford J. Brown; Baltimore—John C. Lewis, Howard Adams, C. F. Kershner, C. W. Hendley; New England—G. W. Anderson, E. Russell Norton.

Operators: W. F. Coale, George H. Francis, T. Larry Eyre, H. M. Payne, William Boulton, J. H. Hillman, Telford Lewis.

HELD AS BAD NOTE PASSERS

Two Canadians Accused of Having $25,000 in Bogus Bills.

Two men who came to this city from Canada several days ago with bogus $10 Federal Reserve notes for $25,000 in their possession were held for trial yesterday in the Federal Court.

The men, who gave their names as Omar Barselou and Paul Theorret, French Canadians, according to Secret Service men, came here from Montreal and posed as motion picture men. Barselou, it was charged, tried to pass one of the counterfeit bills on Monday night at an upper Seventh Avenue restaurant. The character of the bill was noticed by the cashier, who told the man to return in a few minutes for his change.

In the meantime Captain John S. Tucker of the United States Secret Service was notified, and when Barselou returned to the restaurant Federal agents arrested him. He said he was stopping at a West Forty-seventh Street hotel. The agents found Theorret at the hotel and took him into custody.

THE CONDITION OF TRADE.

The steel and iron industry has been benefited by improvement of transportation facilities, the weekly trade reviews state, and increased production emphasizes the heavy existing demand for goods. The pig iron output in March amounted to 3,375,907 tons, at the rate of 108,900 tons per days, in contrast with 102,790 tons daily in February, according to the records of The Iron Age. The current rate of production is the highest since December, 1918. Continuing, this periodical says:

Railroad purchases of rolling stock, while not spectacular, are steadily progressing, each step toward financial betterment indicates the way in which successive car orders will doubtless be placed. Thus car orders will be slowly cumulative. The New York Central is buying 4,000 freight cars and 225 passenger cars, orders little more than half what was expected. The Grand Trunk bought 4,000, one-quarter of the lot to be built in Canada. The Baltimore & Ohio is inquiring for 2,100 locomotives, another case of attempting to use existing units more strenuously. The Burlington, which is seeking $270,000 worth of equipment, is expected shortly to close on 1,000 cars, and car builders look for early inquiries from the Pennsylvania. Very little railroad bridge work is under active consideration, and no great amount is expected in the early future.

The Iron Trade Review says:

The present expanded movement of material is cutting into the tonnages piled high in mill yards, but the latter remain of large proportions in some cases. In the Mahoning Valley, 100,000 tons still await the good to loading sheet and tin plate maker has 30,000 tons on hand.

The scarcity of material in general continues pronounced, and is fully effective as a market factor. Railroad equipment buying, after pending fuel for several weeks, has come forward more actively.

NEW INCORPORATIONS

New York Charters.

Special to The New York Times.

ALBANY, April 7.—Sixty-seven new corporations, with an aggregate capitalization of $4,257,700, were chartered today. They include:

Square Contracting Co., Manhattan, $10,000; H. Tall, A. Tilunick, H. Kaplow, 700 East 179th St.

Rockaway Gravity Railway Corp., Manhattan, amusement devices, $100,000; E. J. Lauterbach, F. A. Bain, A. B. Turpin, 256 West 14th St.

Legion Undergarment Co., Manhattan, $50,000; J. J. Rosen, W. Boren, L. Nirenberg, 501 Broadway.

Blaudell Auto Supply Co., Blaudell, Erie Co., $10,000; J. E. and W. and W. Zuppinger, jr., Blaudell.

W. R. Townley Auto Lock Corp., Rochester, $25,000; W. R. Townley, jr., L. Hall, R. W. Vaughan, Elmira.

Cortland Home Building Corp., Cortland, $100,000; R. L. Webb, E. Alley, N. E. Harvey, Cortland.

L. Rubenstein & Co., Manhattan, women's apparel, $1,000; L. Rubenstein, L. Pretes, 37 W. Fadeng, 300 Broadway.

Eived Corp., Brooklyn, make jooters, $10,000; G. and M. Davis, T. L. Magrath, 225 West 106th St.

Gleason & Block, Manhattan, amusement resort, $100,000; J. Gleason, F. Block, 1c Frank, 240 West 54th St.

Deschapelle, Collins & Co., Manhattan, importing and exporting, $100,000; A. J. Collins, W. B. A. Jurgens, 1c W. Gillerup, 44A Hampton Place, Brooklyn.

Sesiro Trading Co., Manhattan, dry goods and notions, $50,000; F. A. Knill, H. Urriman, E. A. Chatfeld, 75 West 126th St.

Chesterfield Garage Co., Manhattan, $25,000; J. and H. H. Levy, P. H. Mulcahy, 460 West 147th St.

Republic Realty Corp., Manhattan, $10,000; S. and D. Braunstein, A. Trechtenberg, 1,498 Crotona Park East.

National Steam and Stencil Works, Manhattan, $5,000; H. Count, J. Engel, C. Essinger, 476 Hamilton St., Brooklyn.

Branch Holding Co., Brooklyn, realty, $50,000; S. Greenberg, J. Trounatine, D. Frank, 220 Franklin St., Brooklyn.

Ideal Candy Co., Johnson City, Broome County, $500,000; S. and C. H. Fullows, F. D. Williams, Middletown.

Fisher-Crawford Corp., Brooklyn, realty and insurance, $10,000; H. Bartlett, W. M. Crawford, R. S. Fisher, 1,060 East 16th St., Brooklyn.

Franklin Mills of America, Manhattan, $100,000; D. H. Tolins, H. L. Horwitz, J. G. Cohen, 291 Broadway.

Harry's Auto Repair Shop, Brooklyn, $5,000; F. and C. F. Weitler, H. A. Spellerberg, 862 Gleason Av., Brooklyn.

Champ Corp., Manhattan, publishing, $10,000; P. A. Laurita, F. F. Decari, B. A. Fiscuicio, 205 William St.

Republic Forwarding Co., Manhattan, freight, ship and insurance broker, $50,000; A. Jaratski, jr., S. M. Stevens, jr., W. L. Cummings, 344 West 72d St.

Hotel Wayne, Lyons, Wayne Co., $50,000; C. Coffey, W. Holloway, R. W. Coffey, Lyons.

L. C. H. Contracting Co., Manhattan, construction, realty and decorative work, $5,000; R. A. and C. L. Henriques, J. Emery, 1,346 Amsterdam Av.

Seneca Clothing Co., Rochester, $100,000; F. J. Mehr, H. D. Bly, H. W. Ungerer, Rochester.

John J. Revoir Corp., Syracuse, real estate agency, $5,000; M. E. Unsworth, M. E. and J. J. Revoir, Syracuse.

Morgan Stores, Buffalo, $2,150,000; J. S. Leonard, C. Baldy, W. A. Morgan, Buffalo.

Blankfort-Seidman, Manhattan, clothing, $10,000; S. Reznick, B. Seidman, H. C. Blankfort, 519 Putnam Av., Brooklyn.

Self-Propelling Nozzle Co., Manhattan, make hardware specialities, $25,000; N. Bladden, H. S. and R. S. Ashmun, 407 West 51st.

Barclay Garage, Bronx, $30,000; B. Schachnowitz, A. Aranoff, B. B. Weinberg, 1bs East 5th St.

Bond Chemical Corp., Brooklyn, make alcohol, drugs, &c., $10,000; A. D. Denoflet, P. Vetter, Stern, 616 Lincoln Place, Brooklyn.

Veithardt Steel & Metal Corp., Manhattan, $30,000; F. Veithardt, H. D. Mills, G. Barz, 161 Prospect Av., Bronx.

Arco Auto Signal Co., Rochester, make auto light signals, $25,000; R. A. and W. E. G. Stone, F. J. Mix, Rochester.

Comet Chemical Co., Manhattan, liquors and chemicals, $50,000; L. J. and D. M. Biegal, A. Goodman, 65 St. Marks Place.

Audubon Dental Laboratories, Manhattan, $50,000; Dr. Wilfred Pellegrini, E. C. Weaver, 500 West 168th St.

Corrective Eating Society, Manhattan, book publishing, $10,000; V. B. Smith, A. W. Hinke, N. P. Cullen, 188 Broadway.

Gem Pettioat & Blouser Co., Manhattan, $10,000; S. and S. R. Goldberg, A. Waters, 1261 Boston Road, Bronx.

Klein Corp., Manhattan, embroiders, $100,000; M. L. and E. Klein, A. B. Levis, 370 Central Park West.

Lillian Rose Co., Manhattan, realty and construction, $60,000; R. M. Levy, L. D. Brokaw, K. B. Oppenheimer, 1,501 Lincoln Place, Brooklyn.

Rainbow Candy Co., Brooklyn, $20,000; R. B. Dasone, H. Marsh, F. Hasmanian, 304 Nostrand Av., Brooklyn.

Keler Corp., Manhattan, hotels and restaurants, $10,000; E. M. Bernstein, C. Werner, J. D. Darrin, 104 Henry St.

Hysterle Five Pointers Co., Brooklyn, $75,000; P. Saklont, R. Sahn, R. Fletcher, 103 Manhattan Av., Brooklyn.

M. S. Monogian Co., Manhattan, make hats and caps, $10,000; M. S. Rosenbaum, J. Weinstein, N. Schwartz, 9,136 Clinton Av., Bronx.

River Lunch, Manhattan, $9,000; H. Moskowitz, M. Horowitz, D. H. Lehman, 291 Broadway.

Alberi & Sons, Manhattan, building and contracting, $5,000; I. and W. and J. Alberi, 1,000 Morris Av., Bronx.

Merchants Collateral Corp., Manhattan, merchandise, $250,000; H. H. Waller, A. J. Furth, S. P. Paten, 5 West 102d St.

Jay-Lee Co., Manhattan, stocks and bonds, $50,000; J. Lee, F. Druss, E. Silverstein, 124 Broadway.

Goimi Corp., Brooklyn, realty, $10,000; A. Filanzo, E. A. Bidman, C. J. Keamy, 185 Atlantic Av., Brooklyn.

Silver Creek Macaroni Co., Silver Creek, $20,000; A. and A. Mangano, J. Caldrell, Silver Creek.

H. B. Ehenstein Co., Manhattan, insurance, $10,000; H. H. and A. A. Ehenstein, H. H. Rector, 2 West 64th St.

Drake & Co., Manhattan, realty and construction, $5,000; J. and J. W. Drake, H. Maurer, 80 West 93d St.

Arrow Leather Ware, Manhattan, $5,000; M. D. and I. E. Felnland, M. Monfried, 206 Broadway.

Queens Village Gardens, Queens, realty, $500,000; L. D. Inman, A. J. White, F. E. Simons, 1,240 8th St., Brooklyn.

Aims Products Co., Manhattan, bakers' supplies, $5,000; A. and A. Mosse, S. Schlau, 60 West 42d St.

Pocket Umbrella Protector Corp., Manhattan, $75,000; A. Goldstucker, E. Pinles, W. H. Dupre, jr., 50 Nassau St.

The East 156th St. Co., Manhattan, realty, $10,000; H. Greenberg, S. Horovitz, J. Silberthal, 98 Tiffany St., Bronx.

Chihuahua Corp., Manhattan, realty; 500 shares common stock, no par value; active capital, $10,000; W. B. Wall, C. N. Fairchild, O. Thomen, 67 Fie St.

250-540 West 40th St. Corp., Manhattan, theatricals and motion pictures; 2,000 shares common stock, no par value; active capital, $10,000; S. H. Harris, I. Berlin, D. F. O'Brien, 1,482 Broadway.

Wheeler Chase & Co., Manhattan; stock and bond brokers; 400 shares common stock, no par value; active capital, $10,000; H. W. Chase, R. Hoffmon, jr.; M. G. Reid, 52 Broadway.

CAPITAL INCREASES.

J. H. Fitzgerald, Manhattan, $10,000 to $20,000.

Ranhael Corp., Manhattan, $10,000 to $20,000.

Bath St. Laundry Co., Manhattan, $20,000 to $30,000.

Spencer, White & Spencer, Manhattan, $60,000 to $120,000.

A. Heller & Co., Manhattan, $160,000 to $400,000.

J. S. Ludwick Co., Manhattan, $100,000 to $200,000.

Lasal Motor Corp., Manhattan, $50,000 to $100,000.

R. B. Bowker Co., Manhattan, $50,000 to $100,000.

Diamond Electrical Specialties Corp., Manhattan, $50,000 to $90,000.

Billingen-Schild Co., Manhattan, $5,000,000 to $6,000,000.

S. Phillips & Son, Manhattan, $80,000 to $100,000.

L. & S. Feather Co., Manhattan, $5,000 to $80,000.

John Randles, Manhattan, $100,000 to $250,000.

C. A. Durr Packing Co., Utica, $500,000 to $1,000,000.

L. C. C. Coat, Suit and Dress Co., Hornell, $10,000 to $50,000.

William Wrimbey Co., Utica, $50,000 to $100,000.

Buchanan Hardware Co., Otsego, $12,000 to $100,000.

Pearsall, Glens Falls, $5,000 to $50,000.

Boyce-Lazarus Co., Johnstown, $50,000 to $100,000.

Gluck-Haas Co., Brooklyn, $250,000 to $500,000.

Elmira Foundry Co., Elmira, $300,000 to $1,000,000.

Genung's, Pleasantville, $12,000 to $25,000.

Jamaica Tire and Rubber Co., Queens, $2,000 to $500,000.

Walnolt Knitting Co., Utica, $125,000 to $500,000.

Yawman & Erbe Mfg. Co., Rochester, $1,000,000 to $5,000,000.

Progressive Silk Mfg. Co., Amsterdam, $25,000 to $50,000.

Dunn & McCarthy, Auburn, $250,000 to $2,500,000.

J. Walton Co., Pulaski, $15,000 to $50,000.

Geo. H. Campbell & Co., Oswego, $60,000 to $120,000.

Westchester County Auto Bus Line, $2,500 to $11,000.

CAPITAL REDUCTIONS.

Barnes Real Estate Association, Manhattan, $151,000 to $100,000.

Lester Austein, Manhattan, $100,000 to $1,000.

REORGANIZATIONS.

Martin Cantine Co., Saugerties, 500 shares preferred stock, $100 each; 50,000 shares common, no par value; carry on business with $500,000.

Shaw's Jewelry Shops, Manhattan, 1,000 shares common stock, no par value; carry on business with $50,000.

NAME CHANGES.

George A. Hawe, Manhattan, to Packard Oil Corp.

DISSOLUTIONS.

Union Liberty Co., Illinois, manages retail stores, $1,000,000; rep., A. J. Button, 102 E. 22d.

Republic Truck Sales Corp., Delaware, 1,000 shares common stock, no par value; active capital, 10 shares; rep., H. I. Shepherd, 52 Vanderbilt Av.

McCann-Camp Co., New Jersey, coal and coke, $200,000; rep., P. McCann, 148 Liberty St.

Campbell Metal Window Corp., Maryland, $5,100,000; rep., A. G. Hoh, 5 West 40th St.

American Standard Ship Fittings Corp., Delaware; 5,000 shares common stock, no par value; active capital, 10 shares; rep., W. G. Stahl, jr., 110 Broadway.

DISSOLUTIONS.

American Standard Shipfitting Corp., Manhattan.

Anderson Glass Co., Manhattan.

Allan & Aurich, Manhattan.

Liberty Pines Co., Manhattan.

Douglas Smith, Brooklyn.

Empire Theatre Co. of Albany, Albany.

R. H. Macy Amsterdam Corp., Albany.

New Jersey Charters.

TRENTON, April 7.—New charters filed today:

Dingmuir Realty Co., Montclair, $100,000; George Hoesch, 1c A. Pulle, William C. Ferguson, Montclair.

Beechwood, Honokus, real estate, $20,000; Leo Buss, Medway; 1c L. Meisner, Louise Meisner, New York.

Acme Newark Machine Works, Newark, manufacture, $125,000; Edward Sherman, C. E. White, Newark; G. J. Crossman, Irvington.

Delaware Charters.

Special to The New York Times.

DOVER, April 7.—Delaware charters filed today:

Shipsers Compress Co., cotton, &c., $10,000,000; T. L. Croteau, M. A. Bruce, R. H. Dill, Wilmington.

Standard Exploration Co., refine oil, $5,000,000; T. L. Croteau, M. A. Bruce, R. H. Dill, Wilmington.

Holton Printing Co., $1,700,000; Samuel H. Howard, Robert R. Thiele, A. Roy Myers, New York.

Adjustable and Reversible Propeller Corp., manufacture, $1,000,000; Seth Harp, Robert Eustis, C. C. McCay, W. D. Longyear, Los Angeles, Cal.

Benners Steel Co., $600,000; T. L. Croteau, M. A. Bruce, R. H. Dill, Wilmington.

Bridgemen Co., manufacture plumbing and roofing supplies, $500,000; F. H. Hancell, J. Vernon Plimm, E. M. MacFarland, Philadelphia.

Maira-Henton Oil Co., $500,000; T. L. Croteau, M. A. Bruce, R. H. Dill, Wilmington.

Progressive Realty Co., $200,000; Victor Barsky, N. H. Reed, M. M. Toner, Wilmington.

Diamond Food Product Corp., manufacture, $150,000; Wilbur A. Meeker, Pittsburgh; Edward W. Lofland, Frank Jackson, Dover.

Duchess Silver Mining Co. of Delaware, $25,000; Robert K. Tindle, A. Roy Myers, Raymond J. Gorman, New York.

Brown & Harding Corp., produce petroleum, &c., $5,000,000; T. L. Croteau, M. A. Bruce, R. H. Dill, Wilmington.

General Forging Corp., drop forging plant, $1,400,000; J. D. Edmonds, A. W. Craig, H. N. Spranger, Detroit, Mich.

Goethals, Wells & Co., architects, $2,000,000; T. L. Croteau, M. A. Bruce, R. H. Dill, Wilmington.

American Trinity Oil Co., develop, $1,000,000; T. L. Croteau, M. A. Bruce, R. H. Dill, Wilmington.

Associated First National Pictures of New York, motion pictures, $6,700,000; T. L. Croteau, M. A. Bruce, R. H. Dill, Wilmington.

Mason Co., manufacturer architectural implements, $625,000; T. L. Croteau, M. A. Bruce, R. H. Dill, Wilmington.

Excelsior Grocery Co., $100,000; M. L. Horiz, M. C. Kelly, S. L. Macker, Wilmington.

Burton Auto Spring Mfg. Co., manufacture auto springs, &c., $100,000; F. F. Hansell, J. Vernon Plimm, E. M. MacFarland, Philadelphia.

John Robinson Circus and Amusement Co., $10,000; John G. Robinson, J. S. Robinson, Charles N. Dornette, Cincinnati, Ohio.

NAME CHANGES.

Rimerton Fuel Co. to Silesther Co., Pittsburgh, Pa.

Reserve Development Co. to Wilkes-Barre Oil Co., Wilkes-Barre, Pa.

P. B. E. La PLANTE, President *GEORGE C. TENNEY, General Manager*
JOHN A. KEPPELMAN, Attorney

International
MONEY MACHINE COMPANY

OFFERS, SUBJECT TO PRIOR SALE

750,000 8% Preferred Cumulative Stock at $12.50

To Net You 6%. This Stock Participates Equal With the Common Stock Up to 5%. This Should Net You a Total of 11%. If This Issue Is Over-Subscribed We Reserve the Right to Refund Your Money.

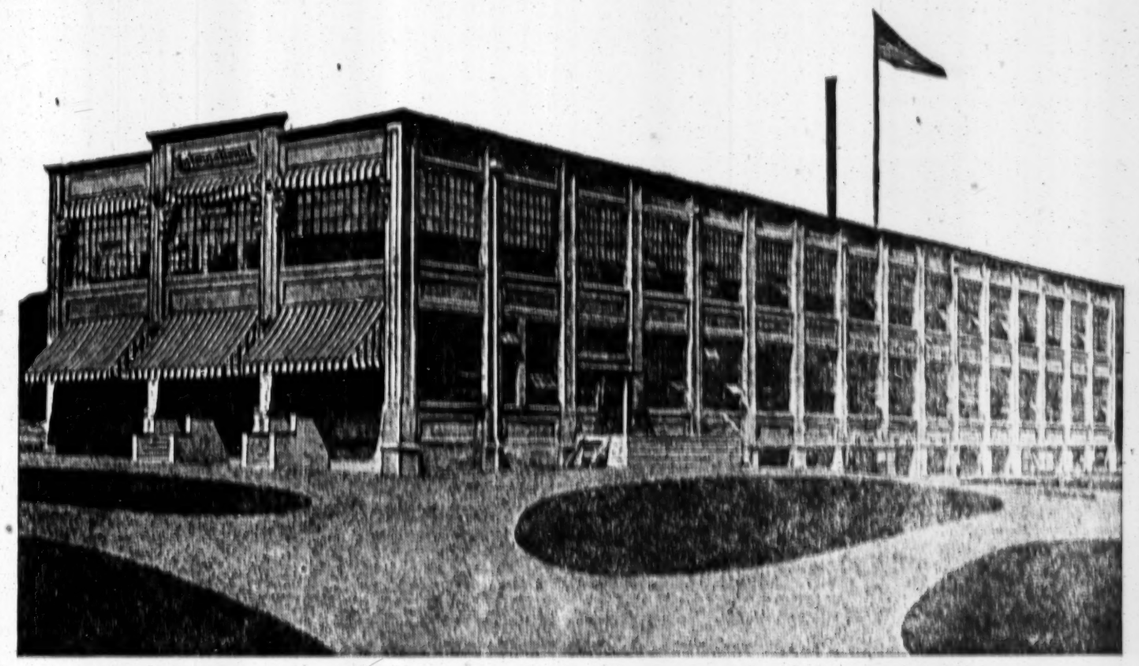

Our Factory and General Office at Reading, Pa., U. S. A.

Who Is Who Among Thousands of Users

General Electric Company.
H. J. Heinz Company.
R. H. Macy & Company.
Mellon National Bank.
Midvale Steel Company.
Morris & Company.
National Biscuit Company.
National Tube Company.
Remington Arms Company.
Standard Oil Company.
United States Rubber Company.
Union Switch and Signal Company.
United States Government.
Victor Talking Machine Company.
Westinghouse Electric and Mfg. Company.

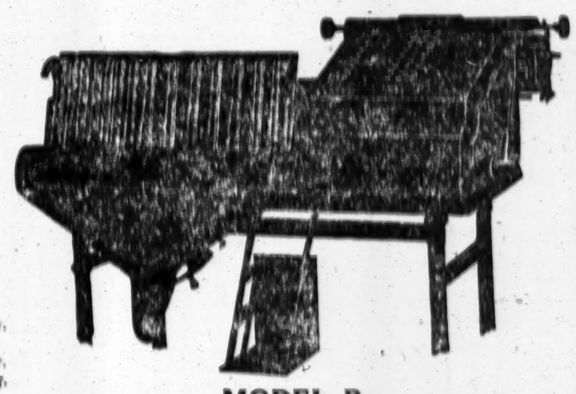

MODEL B

International Pay Roll Machine—Showing Coin Tray, Reserve Coin Tray, Envelope Chute and Envelope Shelf in Position

Who Is Who Among Thousands of Users

American Locomotive Works.
American Tobacco Company.
American Woolen Company.
Baldwin Locomotive Works.
Bethlehem Steel Company.
British Government
Carnegie Steel Company.
Wm. Cramp Shipbuilding Company.
Cadillac Motor Car Company.
City of Chicago.
Curtiss Aeroplane and Motor Corp.
E. I. du Pont de Nemours Company
Eastman Kodak Company.
Ford Motor Company.
Franklin Sugar Refining Company.

Our 1920 Sales Over $275,000

Above you see the machine ready for ACTION—all that is necessary is to place the coins in the machine—register on the adding machine keyboard the amount to go into the envelope, and pull the handle and the exact amount of money in the least number of coins slides right into the envelope and the same amount in printed on the tape.

Our Prospect Sales, 1920, $1,000,000

Our Stock Offering is Direct to You

This stock is sold direct from our Treasury to you or your broker. We have no Promoters or Promotive Stock, hence this is a direct investment.

REFERENCES of Reading, Pa.

PENNSYLVANIA TRUST CO. R. G. DUN & CO. BRADSTREET AGENCY

For further information or prospectus write Treasury Dept.

SEND US YOUR STOCK SUBSCRIPTION TODAY

Make All Checks Payable to the

INTERNATIONAL MONEY MACHINE COMPANY

We Specialize in
Guaranty Trust Co.
CAPITAL STOCK
CHARLES W. HILL & CO.
Members New York Stock Exchange
2 Wall St., N. Y. Tel. Rector 4484

Empire Steel & Iron
Everett Heaney
Moyse & Holmes
Members New York Stock Exchange
Telephone Rector 9265-9-10
67 EXCH. PLACE NEW YORK

CITIES SERVICE COMPANY
BANKERS' SHARES
DISTRIBUTION NO. 14
Henry L. Doherty & Company announces that the 14th monthly distribution on Cities Service Company Bankers' Shares, payable May 1st to holders of Bankers' Shares of record April 15th, will be 58.975 cents per share.

Mech. & Metals Manhattan Co.
"RIGHTS"
CLINTON GILBERT
2 Wall St., N. Y. Tel. 4848 Rector

Semet Solvay
Singer Mfg.
Stone, Prosser & Doty
52 William St. Hanover 7733

Financial Advertising in All Its Branches
Rudolph Guenther—Russell Law
Incorporated
25 Broad Street, New York
Telephone Broad 3733

American Banker
NEW YORK
OLDEST AND MOST WIDELY CIRCULATED
Banking Journal in America

THE STREET
an indispensable financial guide for every business man and woman
Subscription $7 a year.
Send $1 for an 8 weeks' trial.
Cortlandt Street, New York

MEETINGS AND ELECTIONS.

NOTICE OF ANNUAL MEETING, 1920.

NATIONAL LEAD COMPANY.

The Annual Meeting of Stockholders of National Lead Company will be held at the office of the Company, No. 1 Exchange Place, Jersey City, N. J., on Thursday, April 15, 1920, at 12 o'clock noon for the election of Directors in place of those whose terms then expire and for such other business as may come before the meeting.

By order of Board of Directors.

CHARLES DAVISON, Secretary.

The Annual Meeting of the Stockholders of U. S. INDUSTRIAL ALCOHOL CO., pursuant to its by-laws, will be held at 12 o'clock noon on Thursday, April 15, 1920, at the office of the Company, 27 William street, Borough of Manhattan, New York City, for the election of Directors and Inspectors of Election and the transaction of such other business as may properly come before said meeting.

JOSEPH MALONE, Secretary.

GRAPHS

Executives in every business find them invaluable. They show at a glance the trend of earnings, sales, production, overhead, etc.

The United States Government War Department used them almost exclusively in making plans and decisions.

Let us explain how graphs may help you. An interview entails no obligation.

When you write ask for our booklet B, that shows how graphs helped win the war.

Graphic Service
Bureau
155 West 58th St., New York
Phone, COLUMBUS 6891

A 10% Yield

Standard Gas & Electric Company

Cumulative 8% Preferred Stock

Present high income and profit possibilities on this strong security offer unusual opportunities.

Earnings now exceed twice dividend requirements.

Ask for booklet NT-11

H. M. Byllesby & Co.
Incorporated
111 Broadway, New York
208 S. La Salle St. Chicago — 30 State St. Boston
10 Weybosset St. Providence

Times Square Auto Supply

Common and Preferred

Bought—Sold—Quoted

Holt & Company
11 B'way. Tel. 7000 Bowling Green.

Chinese Government 5s—1932

Detroit Edison 5s, 1933

Grand Trunk Pac. Western 3s—1962

Private wires to Chicago, Cleveland, Detroit, Youngstown and Grand Rapids

Merrill, Lynch & Co.
Trading Department
120 Broadway, New York
Phones Rector 7688 to 7693 Incl.

BUY—SELL
MIDWEST REFINING CO.
MERRITT OIL CORPORATION
ELK BASIN PETROLEUM CO.
INTERNATIONAL PETROLEUM
IMPERIAL OIL CO., LTD.
SAPULPA REFINING CO.
HOUSTON OIL CO.
ATLANTIC LOBOS OIL CO.
MAGNOLIA PETROLEUM CO.
NATIONAL FUEL GAS CO.
COSDEN AND CO.
GULF OIL CORP.
HUMBLE OIL & REF.
PRODUCERS & REFINERS CORP.

CARL H. PFORZHEIMER & CO.
Dealers in Standard Oil Securities
Phone 4800-1-2-3-4 Broad. 30 Broad St., N. Y.

Sugar Stocks

Central Aguirre
Fajardo
Guantanamo
National

Bought—Sold—Quoted

Stone, Prosser & Doty
52 William St. Hanover 7733

We recommend for investment

BELL TELEPHONE OF CANADA

New 5 year 7% Bonds

TO YIELD ABOUT 7½%

A. HICKS LAWRENCE
"Profitable Investing"
10 WALL STREET, NEW YORK

Everett-Heaney & Co.
Central Sugar Corp.

H. L. P. Van Sant
Tel. 8856-7 Broad. 25 Broad St., N. Y.

Empire Steel & Iron
Com. & Pfd.
Penna. Coal & Coke

J. K. Rice, Jr. & Co.
Phones 4000 to 4010 John. 36 Wall St., N. Y.

COTTON PRICES SHIFT IN NERVOUS MARKET

Close Slightly Up After Drop from Rally Following Reactionary Start.

WIDE RANGE OF TRADING

New Crop Reported Seven Weeks Backward, with Other Conditions Unfavorable.

The cotton market experienced another exciting day yesterday. At the start the market was reactionary and before the forenoon had spent itself the market was down 26 to 35 points. The declines continued until around 1 o'clock, when a turn came, and a considerable degree of strength developed. The weekly weather report was as unfavorable as expected, and when the stock market turned aggressively strong and money rates continued low, cotton suddenly started upward and did not stop its advance until within a quarter of an hour of the close. At the peak it was up 90 points for May, 77 points for July and 25 to 40 points for the more distant months. Then in the last fifteen minutes it sold off again, losing 20 to 30 points of the net gain, but still holding above the previous day's closing.

The day's swings were unusually large. For May and July the range from the low of the forenoon to the high of the afternoon was about 120 points, and for other months the swings took in 60 to 80 points. It was a market difficult to follow, but one extremely profitable for quick and fortunate traders.

The whole performance illustrated the nervousness of the present market situation. Advices from the South say the new crop is six to seven weeks backward and reports of labor conditions, farm work, the cost of seed, and so forth, all are unfavorable, or, to put it another way, are very bullish. Furthermore, these conditions seem to be getting worse, rather than better, and the trade is again talking of "50 cent cotton."

Whether any such price will be realized or not is anybody's guess, but the fact remains that spots here are now on the basis of 42¾ cents, and yesterday April sold at 41¼ and May at 41½ cents. These prices closely approach the records of last month, made under technical conditions, which were much more favorable for high prices than any obtaining now. In fact, considering the relative difference between present technical conditions and those of two weeks ago, yesterday's prices really should be considered as quite as high as the records of March 23.

Yesterday's quotations follow:

	Open.	High.	Low.	Close.	Previous Day.
May	40.80	41.80	40.04	40.67	40.20
July	38.06	38.84	37.08	38.54@38.60	38.07
Oct.	35.60	35.80	34.75	35.35@35.40	35.08
Dec.	34.78	34.78	33.95	34.50@34.60	34.38
Jan.	33.75	34.20	33.05	33.95	33.48
March	33.85	33.85	33.00	33.45	33.48

The local market for spot cotton was steady, up 50 points, to 42.50c for middling upland.

Southern spot markets were: Galveston, 43.50c; New Orleans, 41.50c; Savannah, 41.50c; Augusta, 41c; Memphis, 41c; Houston, 43c; Little Rock, 43c.

Yesterday's cotton statistics were:

	Yesterday.	Last Wk.	Last Yr.
Port receipts	26,548	29,908	12,078
Exports	2,857		2,289
Exp's, season	5,180,755	5,060,592	3,584,400
New York stocks	48,868	45,200	77,489
Port stocks	1,315,785	1,250,070	1,261,548
N. Y. arrivals	509	1,058	

Liverpool cables: Spot cotton was dull at 28d. 24d. for middling. Sales, 2,000 bales, of which 1,000 bales were American. Imports, 47,000 bales, of which 36,000 bales were American. Futures opened steady, 12 to 32 points up, and closed quiet, 10 down to 16 up from last Thursday. Prices: April, 25.90d.; May, 25.79d.; July, 24.90d.; October, 23.37d. Manchester Yarns and cloths were firm.

Weather in Grain and Cotton States.

Special to The New York Times.

WASHINGTON, April 7.—Forecast:

Ill.—Fair, Thurs. and Fri., except possibly unsettled in extreme s. warmer.

Mo.—Partly cloudy, Thurs. and Fri., probably unsettled, Fri.; not much change in temperature.

Wis.—Fair, Thurs. and probably Fri.; warmer.

Minn.—Fair, Thurs. and probably Fri.; warmer in e. and s. Thurs.

Ia.—Fair, Thurs.; warmer, Fri., probably unsettled.

S. Dak., N. Dak. and Neb.—Partly cloudy, Thurs. and Fri.; not much change in temp.

Kans.—Partly cloudy, Thurs. and Fri.; warmer Thursday.

Mont.—Partly cloudy, Thurs. and Fri.; probably rain in west Thurs.; colder, Thurs.

Wyo.—Partly cloudy, Thurs.; probably rain in n., Fri., unsettled, cooler.

S. C., Ga., Fla., Eastern N. W. Fla. and Miss.—Fair Thurs. and Fri., mild temp.

Tenn and Ky.—Fair, slowly rising temp., Thurs. and Fri.

Ind. and Ohio—Fair, rising temp., Thurs. and Fri.

Mich.—Partly cloudy, continued cool, Thurs.; Fri. fair, with rising temp.

MEETINGS AND ELECTIONS.

UNITED STATES RUBBER COMPANY
New Brunswick, N. J., March 10th, 1920.

NOTICE is hereby given that the Twenty-eighth Annual Meeting of the Stockholders of the United States Rubber Company will be held at the principal office of the Company, in the City of New Brunswick, New Jersey, on Tuesday, April 20th, 1920, at 11.30 o'clock A. M., for the election of Directors and for the transaction of any and all business that may properly come before the meeting, including considering and voting upon the approval and ratification of all purchases, contracts, acts, proceedings, elections and appointments by the Board of Directors and the Executive Committee since the Twenty-seventh Annual Meeting of the Stockholders of the Company held on April 15th, 1919, and of all matters referred to in the Twenty-eighth Annual Report to Stockholders, which will be sent to Stockholders before the meeting. And in the proceedings of the Board of Directors and the Executive Committee, which, until the meeting, will be open to examination by Stockholders of record during business hours at the New York Office of the Company, 1790 Broadway.

The Transfer Books will not be closed, but the New Jersey Corporation Law will not allow to be voted any share of stock which shall have been transferred after March 31st, 1920.

By order of the Board of Directors.
SAMUEL NORRIS, Secretary.

THE NEW YORK, CHICAGO & ST. LOUIS RAILROAD COMPANY.

Cleveland, Ohio, April 1, 1920.

Notice is hereby given that the annual meeting of the stockholders of THE NEW YORK, CHICAGO AND ST. LOUIS RAILROAD COMPANY will be held on Wednesday, the fifth day of May, 1920, at nine o'clock a. m., Standard Time, at the principal office of the Company in the Marshall Building, Cleveland, Ohio, for the purpose of electing Fifteen Directors, for the consideration of the acts of the officers and directors of the Company taken during the past year, and for the transaction of such other business as may be brought before the meeting.

The polls will continue open for one hour.

By order of the Board of Directors.
W. D. TURNER, Secretary.

CHICAGO, MILWAUKEE AND ST. PAUL RAILWAY COMPANY.

The Annual Meeting of the Stockholders of this Company for the election of Directors and for the transaction of any other business of the Company, will be held at the office of the Company, in the City of Milwaukee, at 12 o'clock noon, Thursday, May 20th, 1920.

The Transfer Books will be closed on Thursday, April 15, 1920, and reopened on Monday, May 24, 1920.

G. H. PRIDHAM, Vice President.
New York, February 26, 1920.

DIVIDENDS.

CROCKER-WHEELER COMPANY,
Ampere, New Jersey.

At a meeting of the Board of Directors of Crocker-Wheeler Company held March 30th, the regular quarterly dividends of 1¾% on the Preferred Stock and 2% on the Common Stock for the quarter ending March 31st were declared, payable April 15th, 1920, to stockholders of record at the close of business April 5th.

E. LANG, Secretary.

COMMODITIES MARKETS.

CORN.

CHICAGO PRICES.

	High.	Low.	Close.	Prev. Close.	Last Year.
May	1.34½	1.33¼	1.34½	1.33¾	1.30¾
July	1.34½	1.33	1.34½	1.33¾	1.30¾
September	1.34½	1.33	1.34½	1.33¾	1.30¾

OATS.

CHICAGO PRICES.

	High.	Low.	Close.	Prev. Close.	Last Year.
May	91¼	90½	91¼	90	68¼
July	77¼	76½	77¼	76½	65¼
September	71¼	70½	71¼	70½	65¼

In the local market cash oats were quoted as follows: No. 1 white, $1.16; No. 2, $1.15; No. 3, $1.14½; No. 4, $1.14; fancy, $1.18; ordinary, $1.16.

RYE.

CHICAGO PRICES.

	High.	Low.	Close.	Prev. Close.	Last Year.
May	1.80	1.80¼	1.80¼	1.78	1.64
July	1.78¼	1.77½	1.78¼	1.76	1.64

PROVISIONS.

CHICAGO PRICES.

Lard—	High.	Low.	Close.	Prev. Close.	Last Year.
May	30.60	30.07	30.60	30.62	28.87
July	31.07	31.12	31.07	31.20	28.70
Sept.	31.75	31.80	31.75	31.87	
Ribs—					
May	18.90	18.70	18.85	18.92	27.40
July	19.43	19.27	19.35	19.50	25.65
Pork—					
May	37.50	37.00	37.35	37.40	50.00
July	37.40	37.00	37.35	37.50	47.00

COTTONSEED OIL.

	High.	Low.	Close.	Prev. Close.
Spot				19.00
April				19.40
May	19.90	19.76	19.79	19.72
June				19.70
July	19.80	19.17	19.18	19.18
August				19.18
September	19.20	19.18	19.18	19.00
October	18.50	18.05	18.05	17.90
November				16.00

COFFEE.

Range of prices—

	High.	Low.	Close.	Prev. Close
May	14.60	14.01	14.01	14.00
July	14.00	14.01	14.07	14.00
September	14.00	14.07	14.00	14.10
December	14.55	14.50	14.50	14.62

PRODUCE MARKETS.

BUTTER—Receipts yesterday were 8,843 pkgs. Fresh creamery of high quality recovered about 50 per pound from Tuesday's closing rates; medium qualities sympathized to some extent. There was large trading in Danish creamery at 62@63c generally. Renovated, ladles and packing stock showed no quotable changes. Creamery, higher than extras, per pound, 61@62c; extras, 92 score, 62c; firsts, 90 to 91 score, 60@61c; firsts, 88 to 89 score, 59@60c; seconds, 84 to 87 score, 58@59c; lower grades, 54@57c; held, extras, 59@60c; firsts, 58@59c; seconds, 54@57c; unsalted, higher than extras, 61@62c; extras, 60@61c; firsts, 58@59c; seconds, 56@57c; state dairy tubs, finest, 59@60c; good to prime, 58@59c; common to fair, 44@56c; renovated, extras, 54@56c; firsts, 52@53c; imitation creamery, firsts, 49@50c; ladles, current make, firsts, 49@50c; seconds, 46@48c; packing stock, currrnt make, No. 1, 50c; No. 2, 47c; lower grades, 44@46c.

EGGS—The receipts yesterday were 50,205 cases. Arrivals continued heavy and offerings were far beyond needs, but the market got considerable support from the West, where prices are relatively high. Much of the delayed stock is under shippers' limits, which takes it practically off the market. The tone was irregular, trading is fairly covered by unchanged quotations, excepting in white eggs, of which there is a large accumulation. Fresh gathered, extras, dozen, 48c; storage packed, extra, firsts, 46@47c; firsts, 44@45c; regular packed, extra firsts, 43½@44c; firsts, 41½@42c; seconds, 39@40c; dirties, No. 1, 38c; No. 2 and poorer, 37@38c; checks, good to choice, dry, 36@38c; goose eggs, prime, 31; duck eggs, Baltimore, 70c; Western and Southern, prime, 60@62c; State, Pennsylvania and nearby Western hennery whites, extras, 52c; firsts to extra firsts, 48@51c; gathered whites, firsts to extra firsts, 48@50c; Western whites, undergrades, 46@47c; Pacific Coast whites, extras, 48c; extra firsts, 46@47c; firsts, 45@46c; other Western and Southern gathered whites, 45@47c; State, Pennsylvania and nearby hennery browns, extras, 47@48c; gathered brown and mixed colors, extras, 46c; firsts to extra firsts, 42@44c.

FINANCIAL NOTICES.

TO THE HOLDERS OF FIRST MORTGAGE FIVE PER CENT. SINKING FUND GOLD BONDS OF THE ROCKY MOUNTAIN COAL & IRON COMPANY, DUE MAY 1ST, 1951:

Notice is hereby given that (13) bonds of the above-described issue of the face value of One Thousand Dollars ($1,000) each, numbered as follows:

5	270	552	810
64	280	588	880
118	338	602	997
175			

have been drawn by lot for redemption from the amount to the credit of the Sinking Fund, and will be paid for at the rate of One Thousand Dollars ($1,000) per bond, at the office of the undersigned, Trust Department, 60 Broadway, New York City, on the first day of May, 1920, after which date said bonds shall cease to bear interest.

COLUMBIA TRUST COMPANY,
Successor-Trustee.
By GEORGE E. WARREN, Vice President.
Dated New York, April 1, 1920.

MEETINGS AND ELECTIONS.

THEATRE CURTAIN ADVERTISING CO., INC.

You are hereby notified that, pursuant to the written request of stockholders of this corporation holding more than two-thirds of the outstanding voting stock of the corporation, which request is open to inspection at the office of the corporation, a meeting of the stockholders of the Theatre Curtain Advertising Co., Inc., will be held at the office of the corporation, 1,193 Broadway, New York City, at 2 o'clock P. M. on Thursday, April 15, 1920, for the purpose of electing a new Board of Directors of the corporation and for the transaction of all other business which may properly come before said meeting.

HYMAN SCHUTZER, President.
Dated New York, March 30, 1920.

NOTICE IS HEREBY GIVEN THAT A Special Meeting of the stockholders of The Lotus Magazine Foundation, Inc., will be held in the Company's office, No. 665 Fifth Ave., New York City, on Monday, April 19, at three P. M., o'clock, for the purpose of considering and acting upon a proposition to sell and dispose of the entire assets and liquidate the affairs of the company and for the transaction of any and all business necessary or desirable in connection therewith.

New York, N. Y., April the eighth, 1920.
By order of the President.
ARTHUR WILL, Secretary.

The Fajardo Sugar Company of Porto Rico,
108 Wall Street,
New York.

April 6,1920.

Notice is hereby given that at a meeting of the Board of Directors of the Company, held on April 6th, 1920, a dividend of two and one-half per cent. (2½%) payable May 1st, 1920, to stockholders on record of April 20th, 1920, was declared.

LORENZO D. ARMSTRONG, Treasurer.

PROPOSALS.

SEALED BIDS WILL BE RECEIVED BY the Board of Water Supply at its offices, twenty-second floor, Municipal Building, Park Row, Centre and Chambers Sts., New York City, until 11 A. M., on Tuesday, April 13, 1920, for Contract 207, for furnishing and delivering gate valves, hydraulic cylinders, bronze castings and appurtenances for the Gilboa Dam and the Shandaken Tunnel, all as set forth in the specifications. All deliveries shall be made f. o. b. at the Grand Gorge Station on the Ulster & Delaware Railroad, Delaware County, New York. At the above place and time the bids will be publicly opened and read. Pamphlets containing information for bidders and contract drawings can be obtained at the above address, at the office of the Secretary, by depositing the sum of ten dollars ($10) in cash or its equivalent for each pamphlet. For further particulars apply to the office of the Chief Engineer at the above address. JOHN F. GALVIN, President; CHARLES N. CHADWICK, J. J. O'REILLY, Commissioners, Board of Water Supply. BENJ. F. BINGHAM, Secretary.

PROPOSALS FOR power hacksaw, show cases, dies or chasers, hand trucks, copper cloth, fire clay, foundry clay, coal-tar pitch, fire bricks, salt bricks, dinner knives, chinaware, rubber boots, corkboard, artificial leather, sheet packing, sand paper, cotton, canvas, cotton sheeting, paper drinking cups, and lumber.—Sealed proposals will be received at the Office of the General Purchasing Officer, The Panama Canal, Washington, D. C., until 10:30 o'clock A. M., April 29 1920, at which time they will be opened in public for furnishing the above-mentioned articles. Blanks and information relating to this Circular (1861) may be obtained from this office or the offices of the Assistant Purchasing Agent, 24 State Street, New York City; 908 Common Street, New Orleans, La.; and Fort Mason, San Francisco, Calif.; also from the United States Engineer Offices in the principal cities throughout the United States.—A. L. Flint, General Purchasing Officer.

OFFICE OF THE COMMISSIONERS, District of Columbia, April 1, 1920.—SEALED PROPOSALS will be received at the office of the Secretary to the Board of Commissioners, Room 500, District Building, until 3 o'clock P. M., April 15, 1920, for constructing an addition to and making alterations in the Petworth School, No. 151, located on Eighth and Shepherd Streets, Northwest. Blank forms of proposal, plans, specifications and all necessary information may be obtained from the Chief Clerk, Engineer Department, Room 427, District Building, Washington, D. C. A deposit of five dollars will be required from bidders to insure the return of the plans and specifications. LOUIS BROWNLOW,
CHARLES W. KUTZ, Commissioners, D. C.

FINANCIAL ADVERTISEMENT.

UNITED STATES STEEL CORPORATION

To Holders of Ten-Sixty-Year Five Per Cent. Sinking Fund Gold Bonds, issued under and secured by Indenture dated April 1, 1903:

Notice is hereby given that in accordance with the provisions of Article Three of the said indenture, dated April 1, 1903, and pursuant to the direction thereunder of the United States Steel Corporation, above mentioned Ten-Sixty-Year Five Per Cent. Sinking Fund Gold Bonds, outstanding in coupon form, bearing the following distinctive numbers, have been drawn by lot, by the undersigned, as Sinking Fund Trustees under said indenture, for redemption on May 1, 1920, out of moneys in the Sinking Fund, to wit:

80	18,408	29,518	39,408	43,278	57,019	69,975	82,350	97,700	109,673	125,772	137,994	149,217	163,761	175,019	189,757
188	19,808	29,569	39,446	43,554	57,074	69,496	82,643	97,785	109,788	125,783	137,499	149,655	163,766	175,197	189,793
434	19,998	29,657	39,793	43,609	57,255	69,513	82,736	97,905	109,891	125,895	137,474	149,659	164,108	175,199	189,795
446	19,013	29,676	39,890	47,254	57,495	69,597	82,899	98,091	109,915	126,696	137,965	150,075	164,147	175,295	189,819
500	19,196	29,807	39,894	43,494	57,507	69,607	82,899	98,091	110,019	126,895	138,156	150,099	164,166	175,408	189,888
831	19,232	29,195	39,992	43,525	57,531	69,650	82,992	98,516	110,585	126,099	138,260	150,189	164,227	175,450	189,917
978	19,258	29,189	39,993	43,540	57,653	69,706	83,416	98,591	110,417	126,148	138,609	150,375	164,228	175,541	190,037
708	19,257	29,250	39,199	43,557	57,745	69,740	83,478	98,604	110,497	126,448	139,689	150,414	164,471	175,550	190,076
913	19,507	29,409	39,990	43,990	57,817	69,835	83,511	98,692	110,598	126,590	138,814	150,484	164,600	175,588	190,104
944	19,571	29,604	39,256	43,716	57,934	69,851	84,130	98,693	110,611	126,599	139,081	150,490	164,618	175,697	190,109
1,039	19,615	29,628	39,490	43,589	57,946	70,054	84,188	98,678	110,615	126,594	139,286	150,503	164,728	175,781	190,870
1,078	19,663	29,647	39,511	43,573	57,956	70,198	84,178	98,690	110,666	126,678	139,470	150,574	164,747	175,841	190,998
1,159	19,714	29,663	39,558	44,595	58,001	70,178	84,189	98,649	110,804	126,841	139,474	150,599	164,978	176,046	191,114
1,242	19,809	29,686	39,560	44,493	58,136	70,288	84,505	98,689	110,893	126,907	139,587	150,796	165,081	176,081	191,181
1,299	19,014	29,692	39,661	44,592	58,199	70,417	84,569	98,799	110,717	152,994	139,589	150,818	165,118	176,096	191,341
1,297	19,119	29,700	39,800	44,650	58,153	70,504	84,571	98,877	110,826	127,094	139,637	151,144	165,212	176,198	191,378
1,466	19,166	29,802	39,800	44,665	58,201	70,508	84,634	99,073	110,847	127,074	139,739	151,188	165,270	176,278	191,397
1,534	19,224	29,889	39,953	44,677	58,280	70,578	84,854	99,191	110,854	127,188	139,898	151,193	165,287	176,409	191,454
1,599	19,264	29,978	39,967	44,788	58,302	70,602	84,910	99,171	110,907	127,299	139,907	151,206	165,287	176,444	191,510
1,761	19,271	29,181	39,169	44,860	58,396	70,603	84,993	99,201	110,998	127,362	140,063	151,301	165,467	176,465	191,686
1,804	19,418	29,179	39,284	44,865	58,846	70,688	85,091	99,627	111,062	127,367	140,191	151,884	165,518	176,510	191,860
1,860	19,414	29,201	39,304	44,946	59,844	71,018	85,045	99,992	111,146	127,673	140,143	151,851	165,564	176,527	191,508
1,980	19,461	29,808	34,420	44,969	59,987	71,196	85,078	100,070	111,252	127,698	140,148	151,407	166,778	176,534	191,925
2,099	19,473	29,449	34,561	44,986	59,978	71,155	85,109	100,173	111,264	127,706	140,304	151,865	166,778	179,553	192,010
2,407	19,478	29,591	34,819	44,978	59,028	71,208	85,184	100,180	111,294	127,711	140,483	151,841	166,843	179,786	192,090
2,480	19,817	29,697	34,896	45,008	59,266	71,259	85,157	100,985	111,737	127,745	140,536	152,059	166,886	179,919	192,114
2,588	19,005	29,705	34,967	45,085	59,846	71,272	85,286	100,456	111,756	127,914	140,679	152,282	166,890	179,957	192,223
2,688	19,029	29,713	35,165	45,189	59,849	71,361	85,475	100,661	111,813	127,998	140,870	152,465	166,978	179,973	192,248
2,709	19,780	29,727	35,243	45,257	59,898	71,434	85,691	100,688	111,865	128,074	141,099	152,886	167,099	180,086	192,378
2,819	19,796	29,744	35,901	45,586	60,415	71,470	85,855	100,694	111,907	128,451	141,036	152,781	167,106	180,301	192,493
2,871	19,819	29,866	35,958	45,777	60,436	71,656	85,747	100,691	119,098	128,474	141,038	152,851	167,201	180,368	192,588
2,961	19,841	29,881	35,969	45,777	60,475	71,658	85,747	100,691	119,098	128,474	141,038	152,851	167,201	180,368	192,588
3,054	19,864	29,978	34,027	45,786	60,498	71,784	85,928	101,117	119,263	128,521	141,316	153,077	167,954	180,649	192,803
3,106	19,997	30,187	36,089	46,081	60,018	72,065	86,009	101,151	119,271	128,561	141,486	153,145	167,991	180,656	192,898
3,189	19,014	30,256	36,215	46,087	60,021	72,092	86,008	101,292	119,563	128,975	141,620	153,227	168,016	180,742	193,055
3,251	19,273	30,400	36,251	46,546	60,239	72,177	86,155	101,327	119,711	128,816	141,647	153,322	168,089	180,801	193,159
3,297	19,289	30,545	36,290	46,754	60,292	72,416	86,526	101,476	119,763	128,860	142,004	153,336	168,094	180,899	193,237
3,503	19,302	30,623	36,197	47,400	60,426	72,442	86,577	101,581	119,807	128,988	142,072	153,346	168,347	180,931	193,299
3,617	19,363	30,517	36,309	47,929	60,464	72,477	86,591	101,599	119,923	129,077	142,114	153,386	168,343	180,978	193,316
3,696	19,729	30,560	36,953	48,080	60,480	72,717	87,180	101,605	119,953	129,070	142,199	153,500	168,393	181,146	193,329
3,965	19,789	30,566	36,405	48,153	60,506	73,092	87,174	101,840	119,642	129,291	142,303	153,599	170,121	181,183	193,330
3,977	19,781	30,691	36,443	48,166	60,741	73,189	87,701	102,070	119,667	129,344	142,295	153,843	170,235	181,295	193,419
3,701	15,990	26,061	36,286	45,354	60,790	73,171	87,839	102,273	113,946	129,287	143,361	154,044	170,306	181,356	193,468
3,740	16,075	26,175	36,288	45,396	60,845	73,179	88,091	102,437	114,946	129,432	143,341	153,970	170,335	181,435	193,506
3,782	16,091	26,249	36,549	45,596	60,871	73,368	88,072	102,479	114,417	129,483	143,378	154,106	170,518	181,462	193,535
3,833	16,096	26,443	36,597	45,616	60,995	73,370	88,212	102,500	114,543	129,519	142,393	154,507	170,531	181,526	193,631
3,840	16,067	26,633	36,623	45,845	61,017	73,403	88,277	102,590	114,563	129,647	142,497	154,669	170,556	181,999	193,667
3,957	16,190	26,733	36,666	45,849	61,251	73,393	88,402	102,596	114,575	129,967	142,513	154,900	170,662	182,152	193,785
4,133	16,293	26,746	36,728	45,957	61,343	74,243	88,443	103,784	115,177	130,093	142,547	155,036	170,706	182,338	193,780
4,182	16,299	26,840	36,789	45,980	61,387	74,474	88,773	103,744	117,903	130,387	142,676	155,097	170,728	182,387	193,536
4,293	16,330	26,913	36,932	46,215	61,721	74,541	88,833	103,823	117,915	130,455	143,747	155,123	171,120	182,968	193,926
4,354	16,380	26,935	37,041	46,271	61,787	74,588	88,857	103,898	118,160	130,761	142,814	155,540	171,121	183,270	193,980
4,529	16,961	26,987	37,054	46,913	61,821	74,627	89,078	103,847	118,401	130,530	143,091	155,459	171,166	183,321	194,074
4,557	16,999	27,106	37,311	46,919	61,949	74,698	89,193	103,887	118,483	130,837	143,080	155,817	171,879	183,331	194,187
4,477	17,003	27,163	37,601	50,307	61,994	74,899	89,187	103,944	118,488	130,945	143,373	155,885	171,460	183,540	194,333
4,497	17,080	27,172	37,478	50,364	62,042	74,974	89,346	103,966	118,537	130,964	143,380	155,889	171,535	183,434	194,344
4,526	17,120	27,207	37,574	50,443	62,061	75,201	89,646	103,818	118,540	131,034	143,685	157,837	171,557	183,542	194,371
4,719	17,319	27,261	37,606	50,665	62,106	75,453	89,999	103,823	118,582	131,139	143,803	155,704	171,828	183,607	194,351
4,765	17,391	27,287	37,668	50,691	62,599	75,648	90,100	103,460	118,799	131,178	143,943	155,706	171,796	183,629	194,830
4,820	17,403	27,287	37,760	50,880	62,867	75,663	90,123	103,467	118,763	131,198	143,879	156,030	171,799	183,631	194,369
4,899	17,488	27,419	37,857	50,905	62,960	75,774	90,383	103,734	118,530	131,810	143,887	156,138	171,836	183,745	194,899
4,940	17,575	27,484	37,866	50,978	63,035	75,896	90,638	103,769	118,861	131,583	143,936	156,947	172,046	183,770	194,434
5,075	17,673	27,525	37,904	51,110	63,045	75,965	90,669	103,821	119,007	131,604	144,019	156,318	172,048	183,804	194,470
5,194	17,744	27,559	37,915	51,155	63,075	75,999	90,809	103,838	119,108	131,659	144,073	156,402	172,089	183,194	194,896
5,263	17,791	27,717	37,963	51,146	63,085	76,008	90,814	103,958	119,193	131,749	144,176	156,447	172,153	183,273	194,998
5,267	17,865	27,830	38,111	51,309	63,293	76,128	90,904	104,019	119,336	131,780	144,239	156,543	172,176	183,470	195,018
5,383	17,990	28,008	38,184	51,384	63,334	76,168	91,064	104,059	119,349	131,880	144,601	156,701	172,377	183,619	195,419
5,586	18,018	28,008	38,248	51,498	63,758	76,179	91,078	104,287	119,354	132,045	144,765	157,048	172,440	183,837	195

American Cities Pfd.
Dayton Pr. & Lt., Com. & Pfd.
Duluth Edison Pfd.
Duquesne Light Pfd.
Electric Bond & Share Pfd.
No. Ohio Electric, Com. & Pfd.
So. Western Cities Elec. pfd.
Texas Power & Light Pfd.
Tri-City Railway & Light Pfd.
Utah Power & Light Pfd.

FREDERIC H. HATCH & CO.
Established 1888
Phone Rector 6340. 74 B'way, New York.
WIRE CONNECTIONS
Boston, Chic., Phila., Montreal, Pittsburgh.

Santa Cecelia Sugar
Guantanamo Sugar
Times Sq. Auto Supply
Am. Seeding Mach. Pfd.
Conley Tin Foil
Higgins Oil & Fuel
Gulf Oil Corporation
Steel & Tube of Am. Pfd.
Ind. & Ill. Coal Co.

Holt & Company
71 Broadway. Tel. 7060 Bowling Green

J.K.Rice, Jr. & Co. Buy & Sell
Am. Cyanamid Com. & Pfd.
Bank of Manhattan "Rts."
Childs Rest. Co. Com. & Pfd.
Continental Insurance
E. W. Bliss Com. & Pfd.
Franklin Fire Insurance
Glens Falls Insurance
Great Amer. Insurance
Mohawk Valley
Mech. & Metals Bk. "Rts."
Manufacturers Trust
Metropolitan Trust
Mahoning Coal & R. R. Com.
National City Bank
N. Y. S. Rys. Com. & Pfd.
National Fuel Gas
Penn. Coal & Coke
Singer Manufacturing
Winchester Co. Com.
J.K.Rice, Jr. & Co.
Phones 4000 to 4010 John. 36 Wall St., N. Y.

We Deal In
Central Aguirre Sugar
Atlantic Gulf Oil
Monarch Rubber
Steel & Tube Pfd.
Royal Typewriter
Indian Refining
U. S. Finishing
General Baking
Eastern Steel
DAWSON & CO.
40 Wall St. Tel. John 6444

Union Oil Co.
Wichita, Kansas
A rather unusual opportunity to share in the profits of the oil business by purchasing the securities of a properly managed producing oil company before they have discounted in price the value of the Company's properties.
Each share of Preferred Stock costs $10.00 and carries a bonus of 5 shares of Common Stock.
Particulars will be given on application and mention of this paper.
Chas. H. Jones & Co.
Municipal, Railroad and Corporation Bonds
20 Broad Street New York
Telephone 9140 Rector. Cable "Orientment."

SUGAR STOCKS
Bought, Sold & Quoted
C. C. Kerr & Co.
2 Wall St., N.Y. Phone 6780 Rector

Stock Exchange and Bank Man (European) sailing in April for Europe, will look after confidential matters entrusted to him, or procure agents, connections, &c. Exceptional references and connections in America, England, France, Germany, Belgium, Holland, Spain and Switzerland. Address S 620 Times Downtown.

CURB TRANSACTIONS.

INDUSTRIALS.

Sales.		High.	Low.	Last.
21,300	Acme Coal	3⅞	3⅝	3⅝
1,100	Aetna Exp	10	9⅞	10
200	Aluminum	277½	277½	277½
5,100	Am Raf Exp	9	8¾	9
200	Aus Nich pf	87	86½	86½
100	B-A Chem	9	9	9
200	B-A T, stp	50	50	50
100	B-A T, reg	50¼	50¼	50¼
1,000	C-Am S, wi	60	60	60
30	CurtissAero	10	10	10
1,800	Farrell C	51½	50¾	50¾
4,000	Gen Asph	101¾	99¾	99¾
500	GoldwynPic	24	24	24
700	Grape-Ola	1¾	1¾	1¾
400	Do pf	24¼	24	24
9,400	Hercules P	83	81½	83
100	Hydrnul pf	100	100	100
2,600	Hayden Ch	6¾	6¾	6¾
100	ImpWkBd	8	8	8
1,500	KayCeSas	1¾	1¾	1¾
1,100	Key Solether	18¾	18	18¾
1,100	LibMcNLib	81	80	81
400	Loco, new	17	13	13
700	Mercer Ma	24	23	24
1,100	NatPrepTg	9¾	8¾	9¾
500	Do pf	16¾	16¾	16¾
2,500	NAP&P	5⅞	5¾	5¾

STANDARD OIL SUBSIDIARIES.

$10,000	APd Pr 6s	77	76½	76½
40,000	Ang Am O	78	78	78
	Buck P L	68	68	68
6	Prai O & G	640	640	640

MISCELLANEOUS OIL STOCKS.

6,000	Allen Oil	3½	3¾	3¾
10,500	Allied Oil	40	37	40
5,000	Amal Roy	36	35	35
5,300	AnnaB Wyo	72	70	71
300	Atlan Gulf	84¼	83½	83½
1,700	B H Homer	9¼	9¼	9¼
100	Bigh P & R	11	11	11
6,300	Boone Oil	4¾	4¾	4¾
10,000	Best-Wyo	1	1	1
100	Carib Synd	31	31	31
8,000	Cent Am P	27⅝	27	27¼
300	Circle Oil	3⅜	3⅜	3⅜
1,200	Camden & Co	85	85	85
2,400	Domin Oil	14½	14½	14½
100	DuquesneOil	5¾	5¾	5¾
100	Elk R Pet	9¾	9¾	9¾
1,500	Engn Pet	1¾	1¾	1¾
8,200	Esm O & G	3¼	3¼	3¼
1,200	Federal Oil	8¾	8¾	8¾
100	Gilliland Oil	42	42	42
2,000	Glenrock Oil	3¾	3¾	3¾
10,000	Granada Oil	10½	9	10½
200	Guffey-Gill	81	81	81
1,500	H P of Del	5¼	5¼	5¼
2,200	Hudson Oil	7⅝	7⅝	7⅝
800	Hunter Pet	41¼	40¾	41
10,200	InvincibleOil	47	45¾	46¾
6,200	Ind O & T A	7½	7½	7½
600	King Pet	2⅜	2⅜	2⅜
200	Lone St Gas	32	32	32
2,100	Mona Oil	4¾	4¾	4¾
200	Maracaibo	10¾	10¾	10¾
2,700	Merritt O C	18¾	18	18¾
500	Metex Pet	4⅜	4⅜	4⅜
7,100	Met Pet	9⅜	9⅛	9⅜
3,500	Mexican Oil	2¾	2¾	2¾

MINING STOCKS.

6,000	Alas-B C Met	1¾	1¾	1¾
1,200	America	1¼	1¼	1¼
700	Ariz Silver	1¼	1¼	1¼
3,500	Atlanta	1⅝	1⅝	1⅝
2,700	Belcher Dly (a pros)	10	6½	10
3,500	Belcher Ext (a pros)	13¼	12¾	13
2,600	Big Ledge	⅝	⅝	⅝
2,700	Booth	6	6	6
4,500	Caledonia	25	24	24
4,600	Candelaria	3	3	3
2,700	Cashboy	10	9½	10
3,600	Con Copper	6¼	6¼	6¼
200	Con Vir Sil	58	58	58
7,000	Cortez Sil	57	56	56
2,700	DivExt(pres)	3¾	3¾	3¾
500	DoloresEsper	28¼	28	28¼
1,400	El Tigre	30	30	30
2,000	Emma Sil	12	10	11
5,100	Eureka Cros	1¼	1¼	1A
6,400	EurekaHol	1¼	1¼	1¼
125	FrmxCnsCop	1¾	1¾	1¾
1,500	Forty-nine	1¾	1¾	1¾
1,500	GladsenCop	1	1	1
8,500	Gold Z Dly	27	26	27
800	Golden Gate	¾	¾	¾
1,500	GoldfCon	13	12	13
5,200	GoldfDev	9¾	9	9¾
2,000	GoldfDev	3	3	3
2,300	Great Bend	1⅛	1	1
1,900	Hondu-Am	19	18¾	19
700	Hecla Mining	4¾	4¼	4¾
1,200	Jim Butler	23	22	23
1,500	Jumbo Ext	9	8¾	9
8,500	Kerr Lake	4¾	4¾	4¾
1,400	Kewanna	3	2¾	3

BONDS.

$13,000	Goodrich 7s	98¾	97¾	97¾
$13,000	Swedish 4s	88½	88½	88½
12,000	Int R T 5s	74½	74	74
5,000	ATaTds '20	98⅝	98⅝	98⅝
5,000	Do 1924	94¼	93¾	94¼
5,000	Beth Sh 7s	85	85	85
40,000	C,GO & E Notes	98¾	98¾	98¾
	Do 6s, '26	88	87½	87½

*Odd lot. †Sells cents per share. ‡Unlisted.

PUBLIC UTILITIES

Sales.		High.	Low.	Bid.	Asked.
405	Cities Service	392	389	390	393
2,110	Cities Service	72	69¼	69½	70
1,194	Cities Service pf. B	74	73	73	73¾
6,672	Cities Service 8s, shares	49¾	49¼	49¼	49¾
$40,500	Cities Service deb. C	103	100¾	101	101¾

	Bid.	Asked.
Adiron Elec Pow	10	15
Adiron Elec Power pf	72	74
Am Gas & Electric	121	124½
Am Gas & Electric pf	89	90
Am Light & Traction	185	188
Am Light & Trac pf	88	90
Am Power & Light	60	63
Am Power & Light pf	69	71½
Am Public Utilities	83	87½
Am Public Utilities pf	15	20
Am W W & Elec	3	4
Am W W & Elec 1st pf	45	50
Am W W & El partic	7	8
Appalachian Power	14	15
Appalachian Power pf	14	21
Carolina Power & Lt	35	38
Colorado Power	10	15
Colorado Power pf	82	86
Columbus Elec pf	90	100
Com Pow, Ry & Lt	22	23¼
Com Pow, Ry & Lt pf	40	52
Conn Power	84	...
Eastern Texas Elec	67	70
Eastern Texas Elec pf	66	71
El Paso Electric	72	77½
Elec Bond & Sh pf	91	93¼
Empire Dist Elec pf	70	75
Empire Gas & Fuel pf	87	90

Bonds.

Am W W & El 5s	50	Louisville G & E 7s, '23	97
Appalach Pow 1st 5s	70	Milwaukee Util 6s, '23	88
Ark Val Tr, '20	96	Miss Riv Pow 1st 5s	97
Cin Gas & Elec 5s, '20	82	New States Pow 6s, '22	82
Col Gas & El deb, '21	87	New States Pow 5s, '41	80
Conn Power 5s	84	Seattle Elec 5s, '29	82
Dallas Elec 5s, '22	90	Stand Gas & El 7s, '31	96
East Tex Elec 5s, '42	73	Stand G & E 6s, '26	89
El Paso Elec col 5s, '32	85	Utah Securities 5s	85
Empire Gas & F 6s, '24	87	West St G & E 5s, '41	80

NEW YORK CITY BONDS

	Yester-day. Bid.	Tues-day. Bid.		Yester-day. Bid.	Tues-day. Bid.
4½s July, 1967	97⅜	98½	4½s Nov., 1953	79	80½
4½s June, 1968	97⅜	98½	3½s May, 1954	79	80½
4½s Mar., 1963	97⅜	98½	3½s Nov., 1955	79	80½
4½s Nov., 1957	97⅜	98½	The following are quoted on a percentage basis:		
4½s May, 1957	97⅜	98½			
4½s Apr., 1960	91⅝	92½	4½s 1924-1932	5.00	5.00
4½s Mar., 1964	91⅝	92½	4½s 1919-1923	5.00	5.00
4½s Mar., 1965	91⅝	92½	4½s 1924-1931	5.00	5.00
4½s Sept., 1960	91⅝	92½	4½s 1920-1925	5.00	5.00
4½s Sept., 1960-30	91⅝	92½	4½s 1940-1953	4.80	4.85
4s Mar., 1930	87½	88	4½s 1930-1930	4.90	4.70
4s Nov., 1958	87½	88	4½s 1922-1929	4.90	4.70
4s Nov., 1959	87½	88	4½s 1916-1921	4.90	4.70
4s Nov., 1950	86¾	87½	4½s 1940-1963	4.00	4.65
4s Nov., 1955	86¾	87½	4½s 1926-1930	4.00	4.65
4s Nov., 1936	90	92½	4½s 1916-1925	5.00	4.65

STANDARD OIL STOCKS

	Yester-day. Bid.	Yester-day. Ask.		Yester-day. Bid.	Tues-day. Bid.
Anglo-Am Oil, Ltd.	26¼	27	Ohio Oil	360	365
Atlantic Refining	1440	1450	Pa-Mex Pet	85	90
Do pf	111¼	112	Prairie Oil & Gas	630	645
Borne-Scrymser	475	500	Prairie Pipe Line	250	255
Buckeye Pipe Line	90	96	Solar Refining	425	435
Chesebrough Mfg	235	240	Southern Pipe Line	145	150
Do pf	106	108	Southern Pipe Line	145	150
Continental Oil	220	230	S W Pa Pipe Lines	80	84
Crescent Pipe Line	32	34	Stand Oil of Cal	337	342
Cumberland P Line	140	150	Stand Oil of Ind	755	775
Eureka Pipe Line	124	128	Stand Oil of Kan	625	650
Galena Signal Oil	70	75	Stand Oil of Ky	415	430
Do pf, new	95	98	Stand Oil of Neb	527	550
Do pf, old	100	105	Stand Oil of N Y	436	440
Illinois Pipe Line	172	176	Stand Oil of Ohio	493	505
Imperial Oil, Ltd	22⅝	23⅛	Do pf	106½	109½
Indiana Pipe Line	98	100	Swan & Finch	90	95
Int Pet Co, Ltd	40¾	42	Union Tank Car	123	127
National Transit	32	33	Do pf	160	161
New York Transit	185	187	Vacuum Oil	430	435
Northern Pipe Line	100	103	Washington Oil	38	42

SUGAR STOCKS

	Yester-day. Bid.	Yester-day. Ask.		Yester-day. Bid.	Tues-day. Bid.
Cardenas-Am	12	20	Great Western pf	116	117
Do pf	85	90	Guantanamo	82	84
Cent Aguirre, new	99	101	Nat Sugar Ref	185	187
Central Sugar	25	28	Santa Cecilia	14¾	15
Do pf	65	70	Do pf	77	80
Fajardo	180	185	Savannah	85	90
Godchaux	91	94	Do pf	95	98
Great Western	460	470			

TOBACCO STOCKS

	Yester-day. Bid.	Yester-day. Ask.		Yester-day. Bid.	Tues-day. Bid.
Am Cigar	130	131	Porto Rican-Am	130	137
Do pf	82	86	Porto R-Am scrip	105	110
Am Tob scrip	210	218	R J Reynolds, A	580	...
Geo W Helme	172	180	Do B	475	500
Do pf	98	103	Do pf	107	110
J S Young	135	140	Univ L Tobacco	132	200
Do pf	80	100	Do pf	104	108
MacA & Forbes	148	168	Weyman-Bruton	172	180
MacA & Forbes pf	91	95	Do pf	98	102

DIVIDENDS.

MIDVALE STEEL & ORDNANCE COMPANY
DIVIDEND NO. 14.
At a meeting of the Board of Directors of Midvale Steel and Ordnance Company, held Wednesday, April 7th, 1920, a quarterly dividend of $1.00 per share was declared, payable May 1st, 1920, to stockholders of record at the close of business April 17th, 1920.
Books will remain open.
WM. B. DICKSON, Treasurer.

The International Nickel Co.
A quarterly dividend of one and one-half per cent. on the Preferred Stock has been declared this day, payable May 1st, 1920, to the Preferred Stockholders of record at the close of business, April 16, 1920.
James L. Ashley,
Secretary and Treasurer.
New York, April 5, 1920.

CONSOLIDATED EXCHANGE

Sales.		High.	Low.	Last.
600	Allis Chalm	46¾	45¾	45¾
110	Am R Sugar	98	93	93
700	Am Can	50¾	49¾	49¾
410	Am C & F	147	140	147
600	Am Cot Oil	59¾	49¾	56¾
310	Am Druggist	134	128	134
100	Am H & L	27¼	27¼	27¼
280	Do pf	116½	116	116
1,150	Am Ice Sec	52¾	51¾	51¾
50	Am L P F M	137	137	137
1,830	Am Int Cor	104¾	102¾	104¾
1,100	Am Linseed	94¾	88¾	90¼
1,430	Am Locomo	107	103½	105¾
445	Am S & C	24¾	23½	24
830	Am Su Tob	102¾	99¾	101¼
210	Am T & T	97	97	97
1,655	Am Tob cts	69¼	67¼	68¾
470	Am Woolen	143	137	139
1,805	Anaconda C	69¾	65	65
120	Assoc D G	48¾	48¾	48¾
210	Atchison	83¾	83¾	83¾
210	Atl G & W I	175¾	170	173¾
5,870	Baldwin Lo	142	130¾	140¾
120	Balt & Ohio	35	34¾	34¾
110	Barrett Co	129½	129¾	129¾
470	Beth Motors	29¾	28	29¾
4,655	Beth Ste B	101½	98	100
180	Booth Fish	11¾	11¾	11¾
460	Bosch Mag	125¾	123¾	124
120	Brklyn U G	49¾	49¼	49¼
140	Butte & Sup	28¾	28¾	28¾
400	Butte C & Z	10¾	10¾	10¾
150	Cadgo Oil	25¾	25¾	25¾
150	Cal Packing	82¾	82¾	82¾
800	Cal Pet	40¾	39½	40¾
410	Cerro de P	54¾	54¾	54¾
530	Cen Leather	90¾	88¾	89¾
185	Chandler M	163½	160	162
140	Ches & Ohio	58¾	58¾	58¾
128	C, M & St P	38¾	37¾	37¾
110	Do pf	55	55	55
880	C, R I & P	37¾	36	36¾
410	Chile Cop	19¾	19	19
110	Chino Cop	49¾	47¾	47¾
310	Col Graphoc	51¾	51¾	51¾
120	C I C M Co	14¾	14¾	14¾
120	Col F & I	41¾	41¾	41¾
140	Cons Textile	35¾	35¾	35¾
110	Cons Gas	90¾	90¾	90¾
480	Cont Candy	12¾	10¾	12¾
1,450	Corn Prod	101¾	99¾	101
880	Crucible St	27¾	27¼	27¾
695	Cuba C Sug	54¾	53¾	54
110	Cuba C Sug pf	94¾	93¾	93¾
350	Erie 1st pf	22¾	22¾	22¾
350	Flsk T & R	37¾	37¾	37¾
120	Freeport T	27¾	27¾	27¾
200	Gen Elec	170	170	170
310	Gen Motors	38¾	38¾	38¾
555	Goodrich R	73¾	71¾	71¾
105	Gt North pf	79¾	79¾	79¾
140	G North Ore	30¾	30¾	30¾
380	Hupp M Car	19¾	19¾	19¾
150	Indiahoma	6	6	6
1,395	Inspiration C	61¾	60¾	61¼
1,010	Int Mer Mar	38¾	38¾	38¾
940	Do pf	94¾	94	94
1,100	Inter Nickel	24¾	23¾	24¼
1,010	Inter Paper	87¼	85¾	86¾
800	Interboro CC	4¾	4¼	4¼
120	Do pf	15¾	15¾	15¾

OUT-OF-TOWN EXCHANGES

BALTIMORE.

Stocks.

Sales.		High.	Low.	Last.
50	Atl Pet	4	4	4
70	Balte Trust	107½	107½	107½
110	CentPereraS	6¾	6¾	6¾
165	Do pf	6¾	6¾	6¾
75	Consden pf	2¼	2¼	2¼
600	Celtedine	2	2	2
20	Con Power	100	100	100
75	Davis Chem	50¾	50¾	53¾

Bonds.

$1,000	City 4s	80¼	80¼	80¼
1,000	Chi Ry 5s	65¼	65¼	65¼
1,000	Con P 5s	94¾	94¾	94¾
1,000	ConCoal4½s	81	81	81

BOSTON.

Mining.

Sales.		High.	Low.	Last.
70	Ahmeek	75	74	75
50	Allouez	56	56	56
57	Anaconda	66	66	66
550	Arts Com'l	13¼	13¼	13¼
2,820	Big Hearnt	11¾	10¾	10¾
100	Bingham	74	74	74
145	Cal	19	18	18
42	Cal & Hecla	555	550	552
430	Carson	20¼	20¼	20¼
130	Cop Range	45¾	45¾	46¾
300	Davis-Daly	2¾	2¾	2¾
445	East Butte	15¾	15¾	15¾
400	Island Creek	50	47¾	49¾
200	Isle Royale	35	35	35
175	Kerr Lake	4¼	4¼	4¼
370	Keweenaw	1¾	1¾	1¾
640	Lake Copper	47¾	47¾	47¾
435	Mass Cons	5¼	5¼	5¼

Railroads.

33	N & Albany	128	127	127½
23	Boston & Elev	64¾	64¾	64¾
10	Boston & P	135	135	135

Miscellaneous.

30	Agricultural	91½	91	91
10	Do pf	91¾	91¾	91¾
25	Am Oil	8	8	8
13	Amoskeag	103¾	103	103¾
160	Am Pnu pf	6¾	6¾	6¾
85	Am Sug pf	115¾	113¾	113¾
140	Am Wool pf	101¼	101¼	101¼
1,430	Eastern S	27	25¾	26
235	Eastern Mfg	37	36¾	36¾
10	Edison	133	132	133
500	Gray	37	36¾	37
85	Int Port C	17	17	17
8,130	Island Oil	3	3¼	3¼
5,065	Libby	30	29¾	30
603	Mass Gas	76	76	76
24	Do pf	60¼	60¼	60¼
30	McEl 1st pf	67¾	67¼	67¼
1,050	Mexican, Inc	40	40	40
405	Nat Leather	14¼	14¼	14¼
67	New Eng T	88	88	88
5,060	Ohio Body	33¾	33¼	34
525	Orpheum	32¾	32¼	32¾

Bonds.

$4,000	Am Tel 5s	79¾	79¾	79¾
6,000	Miss R P 5s	75½	75	75

CHICAGO.

Stocks.

Sales.		High.	Low.	Last.
80	Am Rad new	81	81	81
2,700	Arm Leather	17¾	17¾	17¾
70	Do pf	94¾	94¾	94¾
18500	Armour pf	101¾	100¾	101¾
10	Booth F pf	65	65	65
150	Briscoe	8¾	8¾	8¾
125	C G C	7	7	7
180	Chi Pn Tool	104	104	104¼
20	Cudahy	98	98	98
18	Consumers pf	88½	88½	88½
540	Cont Motor	11¾	11¾	11¾
1,100	Deere pf	100	100	100
60	Godchaux	54	53¾	54
500	Hol'd Sugar	17¾	17¾	17¾
2,500	Hupp Motor	18¾	17¾	18¾
800	Hartman	68	68	68
100	Int Harvest	83	83	83
1,800	J I C Plow	22	21	21¾
10	Do 1st pf	91	90	91
25	Do 2d pf	75	75	75
410	Lindsay pf	89¾	89¾	89¾
9,200	Lib,McNeil	31¾	30¾	31¾
225	Mont Ward	38¾	38¼	38¾
10	Do pf	106¾	106½	106½
70	Midw Util pf	30¾	29	30
150	Mitchell	40¾	40	40¾

Bonds.

$3,000	Peo Gas Ref 5s			61
5,600	Sids Elec 4½s			56

DETROIT.

Stocks.

Sales.		High.	Low.	Last.
250	Colum Sugar	18¾	18	18
100	Cont Motors	11¾	11¾	11¾
40	Ford of Can	420	420	420

PHILADELPHIA.

Stocks.

Sales.		High.	Low.	Last.
20	Am Rys pf	56	56	56
528	Am Stores	45	44¾	44¾
15	Do 1st pf	92	91¾	91¾
107	Brill	44	44	44
795	Elec Stg	121	119	119
235	Ins Co, N A	31¾	30¾	31
25	Key Tel	11	11	11
420	Lake Sup	19½	19	19

Bonds.

$3,000	Am G&E 5s	78	78	78
1,000	Elec & P 4s	61	61	61
1,000	L V gen 4s	71¾	71¾	71¾
8,000	Do 4½s	79½	79½	79¾
1,000	Do 6s	99¾	99¾	99¾
1,000	Lake S incbs	57¼	57¼	57¼

PITTSBURGH.

Stocks.

Sales.		High.	Low.	Last.
100	Am W G M	130	130	130
670	Arl Gas	29¼	28¾	28¾
100	Barnsdall	47	47	47
100	Carbohydr pf	3¾	3¾	3¾
75	Farmers' Dep Nat Bank	140	140	140
150	Guffey-Gil	31	30¾	31
1,800	Kay Co Gas	2¾	2¾	2¼
165	Lone St Gas	33¼	32¾	33¼
66	Mfrs Lt & Ht	58½	58	58
5,662	Marland Ref	5¾	5¼	5½

Bonds.

$1,000	Independent Brewing 6s			84½

MISCELLANEOUS STOCKS

	Yester-day. Bid.	Yester-day. Ask.		Yester-day. Bid.	Tues-day. Bid.
Am Brass	220	220	Gil Safety Razor	170	175
Am Chicle	73	75	Hercules	222	230
Do pf	74	76	Do pf	98	102
Amal Leather	58	65	Ingersoll-Rand	130	140
Do pf	91¾	99	Do pf	98	101
Am Whole Corp pf	95	96½	Merck & Co	91	93
Atlas Powder	158	163	Merrimac Chem	83	85
Do pf	83	85	New Jersey Zinc	293	297
Babcock & Wilcox	120	123	Niles-Bem'-Pond	116	118
Borden & Co	112	114	Do pf	107	107
Do pf	93	95	Robert Reiss	18	22
E W Bliss	450	500	Do pf	94	98
Do pf	97	100	Royal Baking Pow	130	138
Childs Co	85	90	Scovill Mfg Co	448	455
Do pf	97	100	Singer Mfg	132	135
Crocker-Wheeler	83	93	Stand Screw Co	350	360
Do pf	92	96	Stern Bros pf	107	110
Draper Corp	242	245	Tax & Fae C & O	103¾	104¼
Du Pont	320	325	Do 1st pf	102	104
Do pf	94	95	Van Raalte	80	85
Flsk Rub 1st pf	85	90	Do pf	80	85

DIVIDENDS.

THE BANK OF AMERICA.
A stock dividend of 200% and a cash dividend of 11%, conditioned on the proposed merger of Franklin Trust Company into The Bank of America becoming effective, have been declared by the Board of Directors, payable after said merger becomes effective, to stockholders of said Bank, who shall have been stockholders of record at 3 P. M. on April 28, 1920.
W. M. BENNET, Cashier.

MEETINGS AND ELECTIONS.
THE ANNUAL MEETING OF THE NEW YORK PRINTERS & BOOKBINDERS MUTUAL INSURANCE COMPANY will be held at the office of the company, No. 147 FOURTH AVENUE, New York, N. Y., on Monday, April 19th, 1920, at 3 P. M.
JOHN J. LAUBEN, Secretary.

FINANCIAL NOTICES.

To Holders of Four Per Cent. First Mortgage Gold Bonds due May 1, 1920, of

Central Vermont Railway Company

Traded in on the New York Curb.

Bernard J. Ferris
Specialist
25 Broad St., N. Y. 'Phone 64 Broad

WILSON & CO., INC.
To Holders of First Mortgage Twenty-five Year Sinking Fund Gold Bonds due April 1, 1941.
Pursuant to the provisions of Article VII of the Mortgage and Deed of Trust, dated April 1,

MORTAGE LOANS.

MAKE MONEY—NOW!

Collect your 1920 rent income in a lump and keep turning it over. Others are reaping fortunes—why not you? I'll provide spot cash promptly and without "red tape." Reasonable terms. Strictest confidence. Telephone Chelsea 327.

Jacob Rosenstock
100 Fifth Avenue, New York.

$10,000,000
Building & Permanent Loan Money
for
WALK-UP APARTMENTS
apply to
Hughes & Hammond
34 Pine St. Phone John 4168.

$3,000,000 AT 5½%
To loan in amounts up to $500,000. Low charges of 1% and disbursements.
DUROSS COMPANY,
156 Broadway. Phone 5180 Cortlandt.

REAL ESTATE WANTED.

Have client who will purchase or lease a private dwelling in 9th, 10th, 11th, 12th or 16th Streets. Preferably west of 5th Ave.

If you have such property for sale or lease, communicate with

Electus T. Backus
50 East 42d Street
Tel. Vanderbilt 2345.

REAL ESTATE.

A Madison Ave. Building Above 42nd Street

Ideal location near Ritz-Carlton and other prominent hotels.

Possession October 1st.

Purchase will require $50,000 cash.

Principals Only

Wm. A. White & Sons,
46 Cedar Street
Tel. 5700 John.

OPERATIVE BUILDERS

Capable young real estate man desires to associate himself with an operative builder. Has the executive ability, personality and all the force necessary to successfully carry him through his transactions. Will prove a valuable asset. I. 802 Times Downtown.

COLONIAL STUCCO HOUSE,
40 MINUTES FROM WALL ST.

12 rooms, 3 baths, garage; all conveniences; unsurpassed view of harbor and ocean; 2 acres; fruit and flowers. Mrs. Robert Hilliard, 36 W. 50th St. Plaza 0180.

MANHATTAN—FOR SALE OR TO LET.

25-Story Modern Apartments

Every Apartment in Perfect Condition

10TH AVE. & 207TH ST.

Light on all sides; size 110x170; built 140 feet deep; consisting of 2, 3 and 4 room apartments and 3 stores; 6 and 7 families on each floor; monthly tenants.

Rents $27,500 (low)
Expenses $12,000.
Price, $160,000—
fair terms.

JOSEPH T. MULLIGAN,
55 Liberty St.

FOR SALE
1 East 86th Street

A most unusual modern residence with perfect front and rear light.

Wide Street.

Adjoining Fifth Avenue.

Electric elevator, hot water heat, perfect condition.

Rear stairway to 4th floor.

Reasonably Priced.

Possession October first. Shown by appointment.

Wm. B. May & Co.,
717 Fifth Avenue.
PHONE PLAZA 270.

Building Problems?

Alterations and new buildings a specialty. Will assist in financing construction. Consultation invited.

EASTERN CONSTRUCTION CO.
BENJ. LEAVIN
110 W. 40th St.
New York

A 21 YEAR LEASE
ON 6th AVENUE

ABOVE 34TH ST.

48 by 80; 5-story building. A most wonderful opportunity to procure a 21-year lease on this valuable property.

For further information inquire of owner, AARON KAY, 742 6th Av. Tel 4765 Vanderbilt.

51 West 19th St.,
and
53 FOR SALE, 45x92

Five-story store and parlor floor, each suitable for improvement. Possession. Apply your broker or
American Merchandise Co.
140 FIFTH AV.

We have calls for residence and business properties in Greenwich Village. List your houses with us for sale or rent.
WILLIAMS-DEXTER CO., INC.
30 Grove St. Spring 5618.

HIS POCKET TELLS WHO OWNS CAR LINE

Conductor's Hand in Left One, It's Nassau Road; in Right, Brooklyn City.

B. R. T. MYSTERY EXPLAINED

Motorman Knows It's a Crosstown Car When It Crosses, Estimate Board Is Told.

Cornelius M. Sheehan, Deputy Water Commissioner, who as a member of the transit committee of the Allied Boards in Brooklyn investigated the various companies making up the Brooklyn Rapid Transit Company, edified the members of the Board of Estimate at the continuation of the traction inquiry in City Hall yesterday with a recital of his adventures while seeking evidence. He was called as a witness by Mayor Hylan, who said he thought the other members of the board ought to know something about the surface lines in Brooklyn.

Despite the withdrawal of the application for relief by Lindley M. Garrison, receiver for the B. R. T., at the direction of Federal Judge Mayer, the Board of Estimate decided to go ahead with its investigation of this system. Members of the board pointed out that the receiver's action had no bearing on the inquiry as outlined in the resolution empowering it.

Mr. Sheehan began by telling of some of the facts he found about the transfer system of the B. R. T. For instance, he said, there were two lines, the Crosstown, alleged to be operated by the Brooklyn City Railroad Company, and the Crosstown-Hicks Street, operated by the Nassau Electric Railroad Company, which were different only in that one turned off at Hicks Street instead of Montague Street. Mr. Sheehan told of what happened on a trip he made as follows:

"I waited at the Greenpoint car barn until an open car marked 'Crosstown Hicks' came in. I got on the car, paid my fare and asked for a transfer. It was handed by the conductor, who put his hand in his right-hand pants pocket, a transfer marked 'Brooklyn City Railroad,' which would have transferred me to any of the Brooklyn City lines. I objected and said I wanted a transfer to the Crosstown Hicks.

What the Motorman Knew.

"After considerable discussion with the conductor he appealed to the motorman to know whether it was a crosstown car, and the motorman said, 'How the hell do I know till we cross?'

"And he turned off on Atlantic Avenue. So the conductor then put his hand in his left-hand pocket and gave me a Nassau Electric transfer. If the conductor put his hand in his right-hand pocket to give you a transfer he was an employe of the Brooklyn City Railroad; if he put his hand in his left-hand pocket he was an employe of the Nassau Electric Railroad.

"The satire of that can be better understood if you take a trip down to Coney Island on a Reid Avenue car. It starts in a subway owned by the City of New York, leased to the Brooklyn Heights Railroad Company, and trackage rights have been let to the Brooklyn, Queens County & Suburban Railroad.

"You cross the bridge and bridge plaza under the same condition. You turn under Broadway, the franchise of which was originally in the Broadway Railroad Company, acquired by the Brooklyn, Queens County & Suburban Road and up Reid Avenue to Fulton Street, under the same conditions, where you turn on to the track of the Brooklyn City Railroad Company, leased to the Brooklyn Heights Railroad Company, trackage rights having been let to the Brooklyn, Queens County & Suburban.

"You go for one block to Utica Avenue, where you turn on to the tracks of the Atlantic Avenue Railroad Company, leased to the Brooklyn, Queens County & Suburban Railroad and run as far as Church Avenue, where you turn on to the tracks of the Nassau Electric Railroad Company, trackage rights having been let to the Brooklyn, Queens County & Suburban.

"You continue through as far as Gravesend Avenue, where you turn on to the tracks of the South Brooklyn Railroad Company.

Ownership of Car Shifts.

"By a trick of the imagination and a fiction of law the car becomes for the time being the property of the South Brooklyn Railroad Company, and the motorman and conductor become the employes of the South Brooklyn Railroad Company. The franchise for this company was given to the South Brooklyn Railroad Company and terminal company, acquired by a foreclosure by the Prospect Park & Coney Island Railroad Company, leased to the Brooklyn Heights Railroad Company for ninety-nine years, and assigned March 1, 1907, to the South Brooklyn Railroad Company. This company does not own a single passenger car and has no conductors or motormen hired by that company for the operation of passenger cars.

"The wheels of the car upon which you ride are marked 'Brooklyn Heights Railroad Company.' The sides of the car are marked 'Brooklyn Rapid Transit Company.' The ends of the car are marked 'Transit Development Company.' The motormen and conductors wear the badge of the Brooklyn Rapid Transit Company, and the juice is supplied by the Transit Development Company.

"How many pockets do these conductors have in their pants?" William J. Flynn, Acting Borough President of the Bronx, wanted to know.

"I can't answer that," the witness replied, "but I can tell you a lot of other interesting things. I might call the attention of the board to the fact that the B. R. T. wants the city to recognize them as one company in the appointment of inspectors despite the fact that they represent to the public that the system is operated by different companies."

The opening of the hearing yesterday was marked by a heated discussion between Borough President Henry H. Curran of Manhattan and Borough President Edward Riegelman of Brooklyn over the employment of a shorthand reporter to take down the testimony.

"Somebody has come to you and you are trying to make some kind of political advantage out of it," finally said Mr. Riegelman. "As the Mayor says, any kind of cheap stuff appeals to you."

"Count ten, you're blowing up," warned Mr. Curran, urbanely.

The hearing will be continued next Wednesday morning.

Mayor Hylan yesterday sent telegrams to Speaker Sweet, the majority and minority leaders in the Senate and Assembly, and members of the Judiciary Committee, urging that a public hearing be given on the Jenks increased fare bills.

Regarding the protest meeting against the Jenks bill to be held in Cooper Union tonight, the Mayor said:

"These bills are designed to give the traction companies increased car fares and are in effect the same as the notorious Carson-Martin bill that was defeated by such a narrow margin at the last session of the Legislature after the exposure by Senator Thompson of the existence of a $500,000 traction bribery fund. The Jenks bill, it has been estimated, will take between $65,000,000 and $100,000,000 out of the pockets of the taxpayers of New York City.

"It seems to me a colossal piece of impertinence that an effort should be made to jam such bills through the Legislature at this time, while the Board of Estimate and Apportionment is still holding public hearings on the question of whether or not the traction companies are entitled to increased fares. The traction companies evidently feel that they have made a bad case before the Board of Estimate and that the Legislature is their last hope.

"These Jenks bills should be defeated, and the question of increased fares should be left where it belongs, with the Board of Estimate and Apportionment, the body which made the contracts with the railway companies.

"I hope to see a large representation of taxpayers present at the Cooper Union meeting tomorrow night. A public hearing will be held in Albany on Tuesday next on these bills."

ESTATE HOLDINGS SOLD.

Auction Room Attracts Considerable Investment Capital.

The popularity of the auction block as a means of disposing of real estate was again demonstrated at the special sale day held by Bryan L. Kennelly yesterday at the Exchange Salesroom. The sale was marked by lively bidding for every parcel offered. Three of the parcels were sold at private contract before the sale: 326-328 East Twenty-seventh Street, a three-story tenement and a four-story brick dwelling, were bought by James McAlroy for $19,750, and also 207 Canal Street, a five-story business building.

The properties sold at auction were as follows: 209 and 211 Canal Street, five-story business buildings with stores sold for $40,000 each to Manber Company, Inc.; 139 Bleecker Street, a six-story loft building for $80,000 to Max Verschleiser; 253-255 Third Avenue, two three-story buildings to S. Davidson for $37,000; 144 Ludlow Street, a five-story tenement, to Kopel Brumer for $30,150; 316 East Thirty-first Street, a four-story tenement to Max Verschleiser for $11,050, 221 and 223 East Seventy-ninth Street two four-story buildings sold to Max Verschleiser for $39,200; 318-320 Madison Street and 34-36 Gouverneur Street, three four-story tenements to E. Thomas for $37,200; 113 West 118th Street, a four-story dwelling sold to Martha Dixon for $48,200; 155 West 118th Street, a four-story dwelling sold to Martha Dixon for $15,000; 606 Union Avenue, a four-story building sold to Max Verschleiser for $8,400.

At Plainfield, N. J., 402-4-6 West Seventh Street, a three-story dwelling was sold to Max Verschleiser for $23,750; 2½-story dwelling on the south side of Adee Avenue, Bronx sold to Julius Besnick for $24,300; 141-143 West 132d Street, two three-story and basement brownstone dwellings to R. E. Blagett for $20,000; 320 East Twenty-seventh Street, a five-story building was sold to Walter Sweeney for $24,400; 35 East Nineteenth Street, two four-story brick buildings with stores sold to Max Scher for $42,000. The total realized for the properties was $323,450.

Other auction results yesterday were as follows:

By Henry Brady.

125th St, West, 544, s s, 175 ft e of Broadway, 27x100.11; five-story tenement and 4 stores; Julia G. Inness against Maude Wagner et al.; Ira H. Brainerd, attorney, Phoenix Ingraham, referee; due on judgment, $26,458.20; taxes, &c., $3,200; sold to John F. Nonnenbacher for $26,500.

By Joseph P. Day.

West End Av, 54, s e cor of 62d St, 25.5x100, five-story tenement and stores; William Forester, executor, against Woodhart Realty Co., et al.; Forester, Hotaling & Klenke, attorneys; John J. O'Connell, referee; due on judgment, $12,418.63; taxes, &c., $2,856.30; sold to Seth B. MacClinton for $22,800.

2,208 THIRD AV.

By James J. Donovan.

Bailey Av, 2,554, e s, 186.6 ft s of Heath Av, 20.1x76.6x20.8x83.8, two-story dwelling; action 1; Central Mortgage Co. against Fordham Realty Co., et al.; Otis & Otis, attorneys; Jos. V. McKee, referee; due on judgment, $4,268.23; taxes &c., $975.57, sold to Robert E. Bergman for $6,000.

Bailey Av, 2,552, e s, 100.7 ft s of Heath Av, 20.1x89.9x20.7x76.6, two-story dwelling; action 3; same against same; same attorneys; same referee; due on judgment, $4,268.23; taxes, &c., $911.40; sold to Robert C. Bergman for $5,800.

Bailey Av, 2,550, e s, 226.8 ft s of Heath Av, 20.1x63.8x20.7x60.0, two-story dwelling; action 3; same against same; same attorneys; Charles M. O'Keefe, referee; due on judgment, $4,388.40; taxes, &c., $965.39; sold to John Kirwin for $5,800.

BAILEY AV, 2,548, e s, 246.8 ft s of Heath Av, 20.1x57.2x20.8x58.6, two-story dwelling; action 4; same against same; same attorney; same referee; due on judgment, $4,388.39; taxes, &c., $921.28; sold to the plaintiff for $5,000.

Bailey Av, 2,546, e s, 266.10 ft s of Heath Av, 20.1x52.2x20.4x57.7, two-story dwelling; action 5; same against same; same attorneys; same referee; due on judgment, $4,501.16; taxes, &c., $883.76; sold to the plaintiff for $5,500.

By George Price.

Gleason Av, s e corner of Havemeyer Av, 100x88; Paul Zerneke against Frank Gass et al.; Cornelius Doremus, attorney; Forrest C. Hickman, referee; due on judgment, $1,204.12; taxes, &c., $1,773.69; subject to mortgages aggregating $10,900; sold to the plaintiff for $11,700.

BROOKLYN HOME BUYING.

Small Dwellings in All Sections Find Ready Buyers.

I. Salsberg sold for N. Payson, to the Left Construction Company, a plot 40 by 100, on the south side of Forty-sixth Street, 180 feet west of Seventeenth Avenue.

F. C. Sauter Agency sold the three-story and basement brick building at 383 Eighth Street, between Sixth and seventh Avenues, for Charles E. Marchall, executor, to a client for occupancy.

The Henry C. Nielsen Company sold the two-family brownstone dwelling at 7,213 Sixth Avenue for Mrs. C. Bode to a client for occupancy.

Frank H. Malone has sold the two-story dwelling 217 Seventy-first Street for Anna Stockton to a buyer for occupancy.

THE BUILDING DEPARTMENT.

NEW BUILDINGS.

Manhattan.

118th St, 537 and 539 East, for a 1-story frame garage; 28.2x32; Martex Corp., 46 Cedar St, owner; J. P. Walther, 103 East 125th St, architect; $3,000.

136th St, 24 and 26 East, for a machine shop, 50x80; c. estate of Sol. Cram, 503 4th Av, owner; R. Skrivan, 4,436 Carpenter Av, architect; $6,000.

53d St, 443 West, for a 2-story garage and storage, 25x100.8; P. Baumgartner, 413 West 51st St, owner; C. Wein, Long Island City, architect; $10,000.

Park Av, s w corner of 85th St, for a dwelling, 25x30.4; Mrs. C. A. Borvien, 18 East 85th St, owner; Ludlow & Peabody and Donald Barber, 101 Park Av, architects; $65,000.

Bronx.

Loring Place, w s, 103 ft n of 183d St, 1-story terra cotta garage, 24.4x22.4; Nathan Levy, 2,247 Loring Place, owner; Charles Kreynberg, 209 East Kingsbridge Road, architect; $1,500.

East Kingsbridge Road, e s, 51 ft w of Creston Av, 1-story and cellar terra cotta garage, 41x18; George Fassig, 1,883 Clay Av, owner; John P. Boylan, Fordham Road and Webster Av, architect; $1,500.

Morris Av, s e corner of 183d St, 1-story brick and stone garage, 41x22; John P. Boylan, Fordham Road and Webster Av, owner and architect; $25,000.

Migel Place, s e corner of Logan Av, five 2-story frame dwellings, 25x27; East 177th Street Development Corp., 233 Broadway, owner; Kolb Building Corp., Inc., 90 Church St, architect; $20,000.

Logan Av, s w corner of Sampson Av, five 2-story frame dwellings, 25x27; East 177th Street Development Corp., Inc., 233 Broadway, owner; Kolb Building Corp., Inc., 90 Church St, architect; $20,000.

Creston Av, 986, 3-story frame tenement, 27.6x72 ft; Katrina Koraes, 40 West 162d St, owner; Outwater, Shurtleff & Noble, 15 East 41st, architects; $12,000.

BENSON ASKS ABOUT A STEEL 'BOYCOTT'

Inquires of Steel Corporation Concerns if They Discriminate Against Merchant Marine.

AFFECTS WEST COAST PORTS

Mention of Ocean Rates in Lading Vexes Shippers—Britain Would Get Trade.

Special to The New York Times.

WASHINGTON, April 7.—Admiral W. S. Benson, Chairman of the Shipping Board, asked two subsidiaries of the United States Steel Corporation today if they intended to discriminate against the American Merchant Marine, including Shipping Board vessels, by using ships of other nations to convey steel cargoes out of Pacific coast ports.

The United States Steel Products Company and the Illinois Steel Corporation, both of whom have offices at 30 Church Street, New York, are alleged to have issued instructions to their agents to decline to book export steel on vessels the operators of which cannot produce through bills of lading with ocean rates omitted.

The Railroad bill enacted last February, under which the railroads were returned to private ownership, carried a provision that all rail carriers issuing through bills of lading for export freight moving on American registered vessels must name in such bills of lading the charges, both by rail and water.

Telegrams sent today by Admiral Benson to the two steel companies follow:

"Understand you will book no more export business via Pacific coast with any water carrier which cannot produce through bills of lading with ocean rates omitted. In this connection see your telegram of Feb. 6, signed Bentley, addressed Spens, U. S. Railway Administration, Washington.

"Paragraph 4, Section 25, Transportation act, 1920, makes it mandatory upon all carriers issuing through bills of lading for export freight moving via American registered vessels to name in such bills of lading both the rail and the water rate. This mandate applies to all American vessels operating from either Atlantic or Pacific ports, but does not apply with regard to foreign vessels.

"Is it your purpose to discriminate against American vessels, inclusive of Shipping Board ships, in favor of foreign ships, or will you, under the circumstances, withdraw the instructions? Please reply by wire."

Operators of American Shipping Board ships are led to believe that freight brokers controlling enormous quantities of export freight contemplate following the example of the United States Steel Corporation. With American ships eliminated, the only ships available for this export movement are the ships of Great Britain and Japan.

MORE BRITISH GOLD HERE.

Carmania Brings $9,800,000, Fourth Shipment Since March 15.

The Cunarder Carmania arrived last night from Liverpool with seventeen tons of gold bullion, amounting to $9,800,000, which is the fourth consignment of gold for J. P. Morgan & Co., since March 15, in payment by the British Treasury of war loans in the United States and South America. The liner anchored at the Quarantine station last night.

One of the passengers is Sir William Wiseman, financial agent for the British Government during the war, who comes on a special mission for the Foreign Office. Another passenger is Major Evelyn Wrench, who is bringing over $6,000, the contribution from the Overseas Fund in England toward a monument in New York or Washington in memory of the 375 men of the Dover Mine sweeping and Drifting Patrol which did such heroic work in the war.

HUGHES TO DEFEND MINERS.

Will Be Counsel for Indicted Union Officials at Indianapolis.

Charles Evans Hughes has been retained as chief counsel for forty-three officials of the United Mine Workers of America now under indictment in the Indianapolis Federal Courts for conspiracy with soft coal operators to raise the price of coal.

Queens Borough Transactions.

The Lewis H. May Company sold for Sol Schildkraut a plot on the north side of Lincoln Avenue, Edgemere, L. I., to M. Well, who will construct a dwelling for his own occupancy.

The Rickert-Brown Realty Company sold to Mrs. Clara Caryl a Colonial dwelling on a plot 80 by 100 feet on the west side of Glenwood Avenue, between Broadway and Cutter Avenue, Westmoreland, for $15,000.

Roman Callman Company sold for Marie F. Wetzel a plot containing 10,000 square feet at the southwest corner of Ninth Avenue and Washington Avenue, Long Island City, to George W. Anderson, who will improve with a two-story factory.

APARTMENT HOUSE DEALS.

West Side Properties Pass to New New Ownerships.

J. C. & M. G. Mayer resold to a client of I. H. Kramer, attorney, the nine-story apartment house at 252 West Eighty-fifth Street, valued at $500,000, between Broadway and West End Avenue, on a plot 80 by 100, which they purchased from the Woolsey Realty Company two months ago. It is laid out in suites of five and six rooms and was erected by the Johnson-Kahn interests about five years ago. This is the fouth large apartment house in this section sold by J. C. & M. G. Mayer within the last four months.

Isaac Portman has resold, through Emanuel Simon to Well & Mayer the six-story elevator apartment house, 50 by 111.5 at the northeast corner of Madison Avenue and Eighty-seventh Street, held at $200,000. The building, which contains two suites of nine rooms on a floor, will be remodeled. Mr. Portman also resold to a client of Louis Rosenberg the five-story apartment house, 55 by 140, at the northeast corner of Bassford Avenue and 164th Street, held at $75,000.

J. S. Maxwell sold for Dr. B. Farquhar Curtis 706 West 170th Street, a five-story apartment house 50 by 93. The purchaser is the University Holding Company, Isidore B. Geller, President. It was held at $85,000 and returned a rental of $13,500.

Oscar D. and Herbert V. Dike sold for Samuel Wilcox and Anna E. Shepherd, as executors, to a client of Leon S. Altmayer, 27 East 104th Street, a five-story double flat on a lot 25 by 100.

Lloyd Winthrop Company sold to Henry Malkind, a Brooklyn operator, 310-312 West 144th Street, a six-story apartment house on a plot 50 by 100 feet, renting for $16,000, and held at $110,000.

The trustees of Roosevelt Hospital sold to G. Gauzza, 1,957 First Avenue, a six-story tenement on a plot 37 by 100 feet, held at $45,000. Meeks Brothers, attorneys, negotiated the transaction.

J. Irving Walsh sold for the Principal Realty Company to a client for investment the six-story new law apartment at 113-115 Perry Street, on a plot 45 by 70.

Quick Resale on the Heights.

Samuel M. Reiss acquired title on Monday last to the premises 407-409-411 West 145th Street for a client, who immediately resold to Marcus Rosenthal. The property consists of one seven-story elevator apartment and one six-story walkup, each on a plot 40 by 100, held at $125,000. Extensive improvements will be made to both properties.

REAL ESTATE TRANSFERS

WEDNESDAY, APRIL 7.

With name and address of purchaser and attorney. When attorney's name is omitted address party of the second part.

Manhattan.

AUDUBON AV, s e corner 180th St, 38x95; Mary Ughetta, individual, to Henale Const. Co., 5,879 10th Av, mtg $40,000, April 6; attorney, L. S. Marx, 116 Nassau St. $60,000

BANK ST, n s, 21.3 ft e of Washington St, 18x87x18.8x35.8; Lily E. MacCallum to Laura E. Walker, April 3; attorney, N. T. & M. Co. $100

SAME PROPERTY; Laura E. Walker to Leonard Weill, 155 West 103d St, mtg $8,000, April 5; attorney, N. T. & M. Co. $1

BLEECKER ST, w s, 90 ft n of Leroy St, 24.4x75; Minnie R. C. Chirney to Wm. E. Howard, 260 Bleecker St; mtg $10,000, April 1; attorney, J. H. Sweesy, at Huntington, L. I. $1

BROADWAY, 3,481-83, n w corner 142d St, 49.11x100; Thomas J. Bannon et al. to William Burns, 550 West 157th St; mtg $13,000; April 2; attorney, N. Y. T. & M. Co. $100

BROADWAY, n e corner of 124th St, 101.10x78; 74th St, Holding Co. to Sarah Scheinman, 427 Bedford Av, Brooklyn, mtg $100,000, April 6; attorney, B. A. Cohn, 30 Broadway $100

BROADWAY, n e c 107th St, 99.11x81.1x irreg; Ida G. Rosenfeld, individ and extrx, to Broadway-Manhattan Corp., 310 West 100th St; mtg $100,000; April 5; attorney, T. G. & T. Co. $100

BROOME ST, 436, n s, 21.2x117x—x118; Trustees of the Presbytery of New York to S. A. & S. Realty Co., mtg $12,000, March 31; attorney, L. T. & T. Co. $37,000

CONVENT AV, 48, w s, 67.8 ft s of 180th St, 40.8x132.8x37.6x116.11; Convent Av, 50, w s, 21 ft s of 180th St, 40.8x116.11x37.6x101.1; Eugecon Realty Co. to Grace K. Burpee, 4104 West 50th St, Los Angeles, Cal.; mtg $120,000, March 31; attorney, T. G. & T. Co. $100

CORNELIA ST, 29-29½, n s, 47.2x97.6; John F. Curran to Domenico Calarco, 200 West 12th St; April 1; attorney, Title Guarantee and Trust Co. $100

CEDAR ST, 7, n s, 137.8 ft w of Pearl St, 43.8x21.1x irreg; Cornelia Harsen Rhoades et al. to Broadway-John St. Corp., 200 Broadway, Feb. 14; attorney, same. $100

CEDAR ST, 3, n s, 98.7 ft w of Pearl St, 36.8x21.9x irregular; Caroline M. Child, extrx, to Broadway-John St. Corp., March 30; attorney, same. $48,000

SAME PROPERTY; Broadway-John St. Corp. to Steel & Mayer, 8 Bridge St, mtg $30,000, April 5; attorney, same. $100

CEDAR ST, 5, n s, 21.10x48.8x21.3x45.10; Jno H. Rhoades et al. exrs, to Broadway-John St. Corp., 200 Broadway, Feb. 14; attorney, N. Y. T. & M. Co. $30,750

SAME PROPERTY; Broadway-John St. Corp. to Bowling Green Realty Corp., 37 Liberty St; mtg $22,500, April 5; attorney, N. Y. T. & M. Co. $100

CHRYSTIE ST, 214, e s, 75x24.9 and irregular; Annette Cushing and another to Ellen C. McManus 881 Ocean Av, Brooklyn, April 1; attorney, Geo. C. Co. $500

SAME PROPERTY; C. Hy McManus et al. to same, Aug 7, 1919; attorney, same. $100

EDGECOMBE AV, 375, w s, 286 ft s of centre line of 158d St, 37.6x100; Edgecombe Av, 377, w s, 37.6x100; The Edgecon Realty Co. to Lillian Ely, 320 West End Av; mtg $120,000; March 31; attorney, T. G. & T. Co. $100

FORT WASHINGTON AV, 56-64, n e corner, 161st St, 102.2x180.4x99.11x106.10; Benj. B. Chase to Manport Realty Corp., 45 Park Row, mtg $164,760, March 26; attorney, T. G. & T. Co. $100

SAME PROPERTY; Manport Realty Corp. to Wiana Realty Co., 559 W. 156th St, mtg $210,000, April 5; attorney, L. T. & T. Co. $100

FORT WASHINGTON AV, s e corner, 161st St, 102.2x124.4x99.11x145.11; Leonett Realty Co. to Bernard Ginsky, 137 West 110th St, mtg $217,000, April 5; attorney, S. Bitterman, 200 Broadway $100

SAME PROPERTY; Bernard Ginsky to Bernard Arons and Minnie Ruthelser, 1,660 45th St, Brooklyn, mtg $262,000, April 5. $1

LIEBENANG ST, 8, s s, 20.9x68; Barbara Kahn to Bella Kahn, 12 East 87th St, mtg $22,000, Dec. 20; attorney, I. Kahn, 94 Fulton St. $100

MANHATTAN AV, 72, w s, 50.11 n of 103d St, 16.8x75; Chas. von der Bruch to Arthur & Margt. Ross, 119 Manhattan Av; April 1; attorney, T. G. & T. Co. $100

MURRAY ST, 48, n s; Edith E. Tinker to Arrow Holding Corp., April 8; attorney, T. G. & T. Co. $100

SAME property; Arrow Holding Corp to John Kunst, 44½ Hallick St, Newark, N. J., mtg $2,500; attorney, J. H. Elegor, 217 Broadway $100

PRINCE ST, 331-8, n s, 50x71.8; Grisam Realties, Inc., to A. H. Investing Co., 290 Broadway, q. c., mtg $45,000, April 3; attorney, N. Y. T. & M. Co. $100

SAME PROPERTY; A. & H. Investing Co., to Reska Realty Corpn., 60 Park Row, mtg $70,000, April 3; attorney, N. Y. T. & M. Co. $100

SUFFOLK ST, 72, e s, 25x100; Mark Goldberg, ref, to Mary G. Richardson, 11 West 74th St, and another, trus; attorney, Wm. C. Orr, 32 Chestnut St. $21,000

VANDERWATER ST, 14-16, e s, 52x127x40x113; Jonathan Wright, exr, &c, to Laura E. Walker, 538 West 170th St; March 17; attorney, L. W. Hall 26 Cortlandt St. $2,000

VERMILYEA AV, e s, 175 ft e of 204th St, 25x150; Wood-Just Realty Co. to Inwood Hebrew Congregation, 141 Post Av, March 18; attorney, J. W. Block, 309 Broadway $100

VERMILYEA AV, e s, 150 ft e of 204th St; Velma M. Rogers to same, March 16; attorney same. $100

VESEY ST, 100, n s, 20.1x99.9x20.8x100; Anna C. Gielow to Louis S. Schutz, 541 West 134th St, April 5; attorney, T. G. & T. Co. $1

WEST ST, 141, e s, 43.10 ft n of Vesey St, runs n 37.8x± 60.11x± 30.4± s w ± x w 41.10 to beginning; Jno W. Ward to Louis S. Schmidt, 541 West 124th St, mtg $20,000, March 23; attorney, Title Guarantee and Trust Co. $100

WEST ST, 601, n w corner of 89th St, 44x80; 601 West End Av, Inc., to Alleser Co., 2,770 Broadway, mtgs $340,000, April 6; atty, L. T. & T. Co. $100

WILLIAM ST, 263, n s, 50x64.6; Margaret Brown and another, exrs and trustees, to William Goldstone, 149 West 60th St, mtg $18,000; April 3; attorney, T. G. & T. Co. $24,000

1ST AV, 2,039, w s, 50.11 ft n of 105th St, 25x100; Sol Dannenberg to Imperati Bros. & Co., 2,019 1st Av, mtg $16,500, April 5; attorney, H. Lubetkin, 253 Broadway. $100

2D AV, 606, e s, 123.5 ft s of 34th St, 24.9x80; Sigmund Bermann to Tony Albann, on premises; mtg $18,250, April 6; attorney, Title Guarantee and Trust Co. $1

2D AV, 602, e s, 74 ft n of 37th St, 24.8x136.8x25x132.4; 2d Av 604, e s, 99.9 ft n of 37th St, 24.8x129.7x25x136.5; Dora Kessler to Gruen Holding Co., 530 Grand St; Oct. 27, 1919; attorney, M. Gruenstein, 230 Grand St. $1

2D AV, 1,561, w s, 20 ft s of 113th St, 20x75.6; Leontine Plaily et al, exrs and trus, to Louis and Lena Bremer, 216 East 41st St. $1

mtg $11,000, March 23; attorneys, Rosenthal & H., 2 Rector St. $19,500

3D AV, n w corner of 16th St, 92x100; Peterafield Realty Corp. to Stonemor Realty Co., 206 Broadway, b and s, Feb. 10; atty, T. G. & T. Co. $100

4TH AV, 441, s e c 30th St, 19.6x80; Isabella Schwab, et al, to Sadie Salmowitz, 750 Riverside Drive, and another; mtg $50,000, March 2; S. Widder, 217 Havemeyer, Brooklyn. $100

4TH ST, 301 West, n e cor of Bank St, 19.6 x75; Mary A. Mortimer to Stuyvesant Wainwright, 37 Bank St, mtg $12,000, March 29; attorney, T. G. & T. Co. $100

5TH AV, s s, 25.5 ft n of 62d St, 25x109; William and Anna Loring to Florence Plah, Garrison, N. Y. Feb. 13; attorney, A. F. Hagorn, 60 Wall St. $1

7TH ST, 196 East, n s, 25x90.10; C. Trust Co. trus. to Kishinever Sick Benevolent Society of New York, 37 Delancey St, b and s, March 16; attorney, L. T. & T. Co. $1

7TH ST, 60 East, n s, 25x93.6; 60 Seventh St. Co. to Samuel Wechsler, 66 St. Mark's Place, mtg $18,000, April 1; attorney, A. H. Sarasohn, 171 Madison Av. $1

7TH AV, 2,500-7, e s, 50.10x100; Louis Greenwald to The R. T. Realty Co., 1133 Nassau St; mtg $47,875, April 1; attorney, T. G. & T. Co. $100

8TH AV, s e corner 138th St, 24.11x80; Philip A. Meinhardt to Mabel A. Dreyer, 340 East 57th St; mtg $21,000; attorneys, O'Reilly & D., 124 East 30th St. $100

10TH AV, 818, 24.8x75; Arthur F. Rogers to Jos. McDonald, 513 West 127th St; mtgs $7,000, April 6; atty, H. Mecarsulmer, 320 Broadway $100

12TH ST, 655-657 West, n s, 50x100.8; Abr. Schlesinger to Litern Realty Corpn., 19 Wall St. ½ part. q. t. Sept. 29; attorneys, Schlesinger & Co., 19 Wall St. $100

12TH ST, 132 West, n s, 22x103.8; Josephine M. Lowe, et al. to Lawrence Laugner, 133 West 111th St, et al. b. & s. c. s. f., March 27; attorney, T. J. Brady, 31 Nassau St. $100

13TH ST, 124 West, n s, 22x100.8; Jas. R. F. Bell, exr. to Mildred H. Wolfson, 35 Exeter St, Forest Hills, L. I., March 30. $10,000

18TH ST, 100-7 East, n s, 50x103.8; Sarah C. Lincoln to Land Map Realty Corp., 104 East 15th St, q c, March 27; attorney, Fred. Lese, 35 Nassau St. $1

23D ST, 121 East, n s, 28x110; Brookside Realty Co. to Mildon Realty Co., 362 West 23d St, mtg $70,000, April 5; address, 1 Nassau St $100

37TH ST, 42 West, s s, 20x98.9; Anna F. Robinson to Paul Shotland, 36 West 26th St, April 1; attorney, T. G. & T. Co. $100

40TH ST, n s, 100 ft e of Lexington Av, 20x100.5; Lewis W. Barney and Alice, exrs, to Stanley S. Covert, Montclair, N. J., March 30; attorney, New York Title and Mortgage Co. $30,000

57TH ST, 406 East, s s, 17.10x18x17.10x64.10; Kate J. Carroll to Betti Mueller, 6,404 50th St, Brooklyn, March 31; attorney, Hy. Wendt, 99 Nassau St. $100

58TH ST, 340 East, s s, 20x100.5; 59th St, 342 East, s s, 20x100.5; Sophia Gruenstein to Gruen Holding Co., 230 Grand St; attorney, M. Gruenstein, 230 Grand St. $1

61ST ST, 39 East, n s, 19.6x100.5; Arrow Holding Corporation to Stephan Bjornstrom, 56 East 87th St, mtg $45,000, March 31; attorneys, Whitridge, B. & R., 59 Wall St. $100

67TH ST, s s, 166.8 ft w of 2d Av, 16.4x100; Catherine Merrine to Elizabeth K. Littlefield, 800 Park Av, mtg $10,000, April 1; attorney, Lawyers Title and Trust Co. $100

68TH ST, 166 East, s s, 25x100.5; Joseph J. Donohue et al., executors, to Ellen E. Holley, 90 Boyd Av, April 5; attorney, Title Guarantee and Trust Co. $100

69TH ST, 135 West, n s, 19x100.5; Frederick G. Burnet to Minna Reshewer, 254 West 82d St, mtg $21,000, April 6; attorney, T. G. & T. Co. $100

75TH ST, 124 West, s s, 20x102.2; Blandina S. Ribiet to J. F. & M. I. Terriberry, 120 West 73d St, mtgs $18,000, March 30. $100

77TH ST, 147 West, n s, 20x102.2; Lorrha Realty Corp. to Kate Brophy, 140 West 71st St, mtge $20,000, March 30; atty, N. Y. T. & M. Co. $100

78D ST, 302 and 304 West, s s, runs s 34.4± w 20± s 77.10± w 20± n 102.2 to street x e 40 to beginning; Mary T. Rennard to Morris Berating, Jr., 215 Crotona Parkway; mtg $30,000, April 1; attorney, Saul Bernstein, 149 Broadway $100

SAME PROPERTY; Morris Berating, Jr., to Simon M. Goldsmith, 302 Convent Av; mtg $40,000, April 2; attorney same. $100

74TH ST, 315 East, n s, 16.8x102.2; Samuel Releman to Geo. J. Vogt, 225 E. 60th St, mtg $7,000, May 30; attorney, A. Eckelman, 217 Broadway. $100

SAME PROPERTY; same as executors and trustees to same, mtg $7,000, March 30. $100

82D ST, s s, 60 ft e of Amsterdam Av, 16.6x102.2; Hy C. Peck to Rose M. Peck, Woodmere, L. I., et al, mtge $12,500, March 29; atty, N. Y. T. & M. Co. $100

82D ST, 112 West, n s, 17x102.2; Augustus Tack and another, exrs, to Myrta M. Wilkins and another, mtg $12,000, March 21; attorney, T. G. & T. Co. $16,500

87TH ST, 141 East, n s, 25x100.5; John C. Yager to Johanna M. Boehme, 309 East 84th St, mtg $10,000, April 1; attorney, J. Berger, 299 Broadway $

WESTCHESTER—FOR SALE OR TO LET.

BEDFORD HILLS

Charming place, 1 acre of ground, 5 minutes' walk from railroad station; bungalow type, 2 stories high, 9 rooms and a bath, sleeping porch; electricity, open fireplace; well and spring; electric lights; stable and garage for 2 cars; chicken house for 50 fowl; abundance of fruit; large garden; can be bought on reasonable terms. Asking price $13,500. Immediate possession.

BLAKEMAN QUINTARD MEYER INC.

50 East 42d St., New York City.
Phone Murray Hill—2465-2466 and Rye—523.

Stucco on Hollow Tile.

Built about 8 years ago at Chester Hill, Mount Vernon. Attractive residence with fine large rooms. Ideal for small family. 3 master bedrooms, 2 baths, billiard room, 2 servants' rooms and bath, breakfast porch, tiled kitchen, sun parlor. Large living room. Garage. Fine lot. Possession Oct. 1st. Price $35,000. Shown by appointment only.

Anderson Realty Company,
22 E. First St., Mt. Vernon, N. Y.

NEW ROCHELLE

A Miniature Estate.

Beautiful Spanish Villa on 2 acres of land, landscaped in exclusive shrubs, fruits, flowers, rare trees, &c. Tea house surrounded by rose arbors, overlooking excellent tennis court. Servants' house of 3 rooms and bath over garage for 3 cars. Interior arrangement of dwelling most appealing; large enclosed verandas, dens, library, &c.

An unusual high-class offering within the reach of the moderate home seeker who would enjoy the exclusiveness which makes this so rich a property.

SEE DRUMMOND

NEW YORK OFFICE.
17 W. 42d St. Tel. 7323 Murray Hill.
NEW ROCHELLE OFFICE.
328 Huguenot St. Tel. 3242 New Rochelle.

Announcement.

Our Larchmont office force has listed exclusively this past week some bargains in 7, 8 and 9 room houses, 1 and 2 baths, large plots, very modern, with garages, &c., in Larchmont, Marmaroneck and Harrison, close to station, stores and schools, at prices ranging from $9,000 to $14,000, with quick possession. These offer a wonderful opportunity for buyers who must purchase quickly and want honest value for their money. Phone, write or call our Larchmont office, 66 Post Road. Phone Larchmont 64. Ferdinand Fish in charge.

Robert E. Farley Organization

12 East 44th St., N. Y.
Murray Hill—7720.

Suburban Real Estate. Any Kind. Anywhere.

LARCHMONT MANOR

Very attractive dwelling of 8 rooms and 2 baths, gas, electricity, hot water heat; most artistic interior, finished in ivory and mahogany; large open fireplaces, charming living room with bedmed ceiling and hardwood floor, which opens off onto large enclosed veranda; location is ideal, being in one of the most accessible parts of the Manor. Owner leaving for Coast the end of month will make big sacrifice to induce quick sale.

SEE DRUMMOND

NEW YORK OFFICE.
17 W. 42d St. Tel. 7323 Murray Hill.
NEW ROCHELLE OFFICE.
328 Huguenot St.
Tel. 3242 New Rochelle.

BRONXVILLE

In the Parks.

7 Rooms, 2 baths, garage.. $16,500
7 Rooms, 3 baths, garage.. 17,500
7 Rooms, 3 baths.. 18,500
8 Rooms, 3 baths, garage.. 20,000
9 Rooms, 3 baths.. 25,000

Immediate Occupancy.
Terms.

HOWARD SEITER CO.

7 East 42nd St.
Suite 611. Vanderbilt 8194.
Specialists in Westchester Homes.

A REAL HOME

As nearly perfectly equipped as possible; mahogany and hardwood trim; completely decorated. Ready for immediate occupancy; 14 rooms, 3 complete baths; extra lavatories, wash basins, &c.; billiard room, sleeping porch, large garage; price over ½ acre; conveniently located; best section. Will be sold at once. Only good for discriminating buyer who can appreciate a real home.

George Howe, 521 Fifth Avenue.
Tel. Vanderbilt 7203.

PELHAM

All the Pelhams and nothing but the Pelhams I still have some good places at pre-war prices, also desirable homes for rent for summer months.

G. L. BEECROFT

Office Boston Post Road
Residence 997 Prospect Ave.

PELHAM MANOR.
Tel. Pelham 1717.

NEW ROCHELLE ESTATE

WITH TWO BEAUTIFUL ACRES.

Splendid elevation, overlooking Long Island Sound. Matchless site; fine trees; abundant shrubbery. Colonial house with all very spacious rooms. Hall, living room, library; all large; dining room beamed; 5 master bedrooms, 3 baths; 4 fireplaces; hot water heat. Garage for 4 cars; chauffeur's room. Asking $40,000. Offer invited.

ALLABOUGH & Son, 26 North Av. Ph. 660 New Rochelle.

THE BEST IN WESTCHESTER

ESTATES FARMS COUNTRY HOMES — BUNGALOWS COTTAGES PLOTS and ACREAGE

ROBERT E. FARLEY ORGANIZATION
12 EAST 44th ST. N.Y.C.

AT MOUNT VERNON, N. Y.

BEAUTIFUL COLONIAL HOUSE, 10 rooms, 2 baths, hot water heat; two-car garage; plot 100x105. Choice residential section close to station. Price $20,000. Possession immediate. Another 9 rooms, steam heat; 70x110. Chester Hill section. Price $17,250. Possession May 1st.

Anderson Realty Co., Mount Vernon, N. Y.

CHARMING HOUSE.

FINE, ELEVATED LOCATION.

Three minutes' walk one station; convenient to other; corner; grand old trees; five bedrooms, 2 baths, sleeping porch; oak floors throughout; hot water heat; instantaneous water heater; garage. Owner leaving State; nearly new. $21,000.

Allabough & Son, 26 North Ave. Ph. 660 New Rochelle.

"Along the Sound"

REAL ESTATE

Chas. Field Griffen & Co.,
11 East 42d St. Murray Hill 6441.

CLOTHIERS IN LARGE DOWNTOWN LEASE

Weber & Heilbroner Acquire Northeast Corner of John and Nassau Streets.

FOR A 100-YEAR TERM

Buyers Plan to Erect a New Office Building on the Site Next Year.

Important commercial leases were closed yesterday involving valuable properties in the downtown section. Weber & Heilbroner, clothiers and furnishers, leased for a period of almost 100 years the valuable plot owned by George Ehret at the northeast corner of Nassau and John Streets. This property, which has a frontage on Nassau Street of 100 feet and on John Street of 80 feet, is at present occupied by seven buildings that were erected about the time of the civil war and it is Weber & Heilbroner's intention when they acquire possession on May 1, 1921, to tear them down and improve the site with a modern office building, in which they themselves will occupy a considerable amount of space. Just how high the new structure will be will depend upon building conditions next year.

The deal was negotiated by Manning & Trunk for the United Cigar Stores Company, who have held a lease on the property for several years. Weber & Heilbroner now have a branch at Maiden Lane and Nassau Street in the property acquired by the Lawyers Mortgage Company for their new building. The abandonment of this store to make room for the building operation encourages them to carry out a plan that they have had in mind for some time to establish in the immediate neighborhood one of their largest clothing and furnishing stores.

This is the third large property that Weber & Heilbroner have taken within the last six months. The one on Fulton Street in Brooklyn will be open for business in June and the one on Broad Street, Newark, will be open about Oct. 1. This is the second large John Street deal closed by Manning & Trunk this year, as they recently sold to the Exchange Buffet Corporation 17 to 23 John Street, a plot of more than 10,000 square feet.

L. Tanenbaum Strauss & Co. leased for a long term of years for the 255 Fifth Avenue Company the store and basement in the new building being erected at 255-257 Fifth Avenue to Traub, Lewis & Co., importers of vellings and nettings. This is the second large concern in this line locating in this vicinity, E. & Z. Van Raalte having leased space in the new building a block to the north.

George R. Read & Co. with Charles B. Walker leased to the Sonora Phonograph Corporation the entire four floors of 15 Warren Street; the lease is for a long term of years.

Pease & Elliman leased for the National Association Building Corporation, of which Judson S. Todd is President, a large amount of space in 19-31 West Forty-third Street to Pettigrew & Meyer.

The Rialto Luggage Company leased for a long term from Feingold & Gold the store and basement at 259 West Forty-second Street. Lewis L. Rosenthal Company was the broker.

NEW BANKING LEASES.

Foreign Institutions Take Large Downtown Office Space.

George R. Read & Co. have leased the ground floor of the Liberty Street front of the Singer Building, containing over 4,000 square feet and formerly occupied by the United States Shipping Board, to the New York Branch of the Banco Nacional Ultramarino, Ltd. (National Overseas Bank) of Lisbon, Portugal, and have also secured a renewal of the lease on these premises for the bank from the Singer Sewing Machine Company for a long term of years.

This is the first branch to be opened in North America by this bank, which has over sixty branches in various parts of the world and is one of the largest of the European banks. Its total deposits are over $374,000,000 and its capital and surplus considerably over $100,000,000.

This bank has conducted an international banking business for fifty-six years, having been established in 1864.

William A. White & Sons leased space at 21 to 23 Maiden Lane to the Bank of Chosen, a Corean financial institution.

No Broadway Block Deal.

Lucius H. Beers, attorney for the estate of Amos F. Eno, which owns the greater portion of the block bounded by Broadway, Seventh Avenue, Fifty-second and Fifty-third Streets, denied last night the report which was current in real estate circles that a theatrical syndicate had leased or bought the block for a big improvement.

The Iceland Skating Rink covers a portion of the site. Mr. Beers said that the lease which these interests now hold has been renewed for one year, which was the only new development in connection with the property.

Downing Street Property Resold.

The Charles F. Noyes Company resold for the Globe-Wernicke Company 49 and 51 Downing Street, a four-story stable on a plot 39.6 by 90. The premises were purchased by August Costa, who will occupy. The property was valued at $50,000 and was sold to the Globe-Wernicke Company through the same brokers a few months ago. It was resold only because of the expansion of the Globe-Wernicke Company's business, making it necessary for them to secure larger garage premises.

$150,000 Washington Place Sale.

The Bradford estate sold to Benjamin Menschel the eight-story fireproof store and loft building at 21 Washington Place, northeast corner of Greene Street, on a lot fronting 25 feet on the place and 100 feet on the street. The property was held at $150,000 and had been in the possession of the selling family since 1853. All of the leases on the property will have expired by next February. Recently Mr. Menschel purchased the former Hotel Earlington at 49-55 West Twenty-seventh Street, a ten-story structure occupied during the war by the War Camp Community. It occupies a plot 100 by 100 adjoining the northeast corner of Sixth Avenue.

PRIVATE HOUSE SALES.

Buyers for Occupancy Feature In Demand.

The Ruland & Whiting-Benjamin Corporation sold for Dr. Dver Byard the four-story dwelling 155 East Seventieth Street to a client for occupancy.

L. J. Phillips & Co. sold for Mrs. E. P. Migel to a client for occupancy the northwest corner of West End Avenue and Ninetieth Street, a five-story American basement dwelling, on lot 32 by 40, known as 621 West End Avenue. The house was free and clear of mortgage and sold for all cash.

Pease & Elliman sold for H. H. Neuberger to a client for occupancy the four-story 20-foot dwelling at 55 East Seventy-fourth Street, between Park and Madison Avenues.

Ellen M. O'Kane is the buyer of the 25-foot dwelling at 222 Madison Avenue, opposite the garden of J. P. Morgan, recently sold for Gilbert Jones by Pease & Elliman.

Duff & Brown Co. sold for Margaret Kelly 430 Convent Avenue, a three-story dwelling, on a lot 16.8 by 75. Cross & Brown Co. represented the buyer.

John S. Mulgrew purchased from Herman Levy the four-story dwelling, 18 by 102.2, at 56 East Seventy-fifth Street, through William B. May & Co.

Porter & Co. sold for the Wells Holding Company to Annie Dingwell the three-story dwelling at 54 West 123d Street.

Samuel Krulewitch sold to Irving Daubert 79 West 118th Street, a three-story house 20 by 100. The broker was Benjamin Bernstein.

Brown-Wheelock Company sold for Mrs. Katherine K. Rhoades 102 East Thirty-fifth Street, an English basement private house, 16 by 98.9.

Ames & Co., in conjunction with Pepe & Bro., sold the three-story dwelling at 74 West Twelfth Street, on lot 19.3 by 103.3, to I. A. Schelling.

Frederick Zittel & Sons, in conjunction with Mrs. E. L. Landon, resold for S. Solomon 33 West Eighty-seventh Street, a four-story dwelling, on lot 20 by 102.2, to the tenant.

Bronx Sales.

The North County Development Company sold to a client of Williamson & Bryan the five-story apartment house on a plot 25 by 118 at 1,522 Washington Avenue.

O'Reilly & Dahn sold for Anna Maurer to a client 1,350 Ogden Avenue, a five-story new law apartment on a plot 89 by 100. The property was held at $150,000.

Cahn & Cahn bought 248 East 198th Street from Michael Leahy, a two-story two-family frame dwelling on a lot 25 by 100. George Janss was the broker.

Madison Avenue Deal.

The Lesk Realty Company sold to the Stephen Realty Company, Milton M. Dryfoos, President, the five and six story buildings, on lot 22 by 100, at 413 Madison Avenue, and 29½ East Forty-eighth Street, northeast corner of those thoroughfares. It is the intention of the new owner to remodel the property for business use and have it ready for occupancy by Oct. 1. The transaction, which included the purchase of existing leases on the buildings, was negotiated by Herbert Baum.

Denies Harlem Deal.

Sylvester L. Brush denies that an option has been given to purchase the group of twelve buildings in the southwest corner of 128th Street and Lenox Avenue.

WILL PAY HIGH RENTAL.

$16,000 a Year for 3 West Forty-Sixth Street.

A new high rental mark for inside street lots in the Fifth Avenue section will be established when the old four-story house at 3 West Forty-sixth Street, on a lot with a twenty-five foot frontage, is taken over by J. M. Gidding & Co. Negotiations have practically been completed by Pell & Tibbett, brokers, for the leasing of this property for a term of twenty-one years with renewals privilege at a net rental of $16,000 a year. The property is owned by the estate of Harry F. Morse. It will be used as an addition to the Gidding Building at 564 to 568 Fifth Avenue, which it abuts.

It is understood that sketches for the conversion of the property are being worked out by Warren & Wetmore. Immediately east of it is the former residence property, now under occupancy, of Thorley, the florist, which the shoe concern of I. Miller & Co. recently leased at the record rate of $80,000 net per annum from Elmer E. Smathers as the site of a twelve-story business structure for their occupancy. The Miller firm was recently reported to have leased the Morse house for a similar period at $15,000 a year, but this deal was not closed.

Other Manhattan Sales.

The William S. Anderson Company, Frank Knapp, President, sold for the estate of Thomas E. Crimmins the buildings 403 to 411½ East Sixty-fifth Street.

Gustave Britt sold 81 Jane Street to Mrs. Alice G. Hensler for Mrs. Johanna Herbst.

WESTCHESTER—FOR SALE OR TO LET.

SPECIAL

Unforeseen circumstances have induced the owner to offer through us exclusively exceptional Colonial house, built two years ago; large living room, dining room, kitchen, four master rooms, two tiled baths, two servants' rooms and bath; steam heat, gas and electric light; best of surroundings; convenient to station; price $17,000; mortgage $10,500; opportunity to purchase complete, well built home of exceptional value.

Chauncey B. Griffen & Co
18 E. 41st St. Tel. Murray Hill 9326
"All the Better Properties"

TOKENEKE

Extremely attractive house, very modern and up to date, including water front, about 2 acres of land, flower beds, shrubs, shade trees and fruit, 14-room house, 3 baths, beautifully furnished, for sale at remarkable price of $28,500.

BLAKEMAN QUINTARD MEYER INC.

50 East 42d St., New York City.
Phone Murray Hill—2465-2466.
and Rye—523.

ALONG THE HUDSON

Several fully furnished country estates, rent for season from 1,500 to rates, rent for season from $1,500 to $5,000. For particulars write, call

Chauncey B. Griffen & Co
18 E. 41st St. Tel. Murray Hill 9326
"All the Better Properties."

SNAPS GO QUICKLY

Ten rooms, bath, shower; 2 toilets, 3 lavatories; den, sun room. All improvements. Large plot, fruit and gardens; near station. Price $10,500; one-half cash.

EDWARD M. WEST, INC.
Depot Plaza White Plains, N. Y. Phones 2737-8

LONG ISLAND—FOR SALE OR TO LET.

AN UNUSUAL NORTH SHORE OPPORTUNITY

A few ideal home sites with water rights in select restricted colony.

PLANDOME HEIGHTS

Across the Bay from Great Neck

High rolling, wooded hills, 30 minutes from Penn. Station, 52 trains daily, 5 minutes walk from Manhasset Bay, schools, churches and stores. Near Yacht and Golf Clubs. Local office 4 blocks North of Manhasset Station.

WILLIAM J. MOCK
L'Ecluse, Washburn & Co.,
Long Island Real Estate
1 West 34th St., N. Y.
Tel. Greeley 2295.

Take Ditmars Avenue subway

train from Grand Central subway station to

Arleigh

The New Home Colony
Fifteen Minutes from Grand Central Subway Station. Five Cent Fare.
100 Acres Under Development.
Adjoining the New 60 Acre Million Dollar Water Front Park.

100 Houses Now Building.
Price $10,000 to $12,000.
Send for photographs, floor plans and particulars. Brokers protected.

Rickert-Brown Realty Co.
Tel. Murray Hill 1190. 52 Vanderbilt Ave.

Huntington, Long Island.

For Sale—Beautiful north shore acreage, midst Huntington's finest residence section; 125 acres rolling land; old Colonial house and outbuildings; wonderful water views; shore and water rights.

For Sale—Within walking distance of beautiful Cold Spring Harbor, charming 9-room bungalow, with every modern improvement; 2-car garage; lot 150x150. Price $10,000.

For Sale—Substantial 10-room house, all improvements; farm, ½ acre land; cement road; walking distance of Huntington village and station. Price $10,000

Phone for appointment
MRS. F. C. ROSENTHAL.
Huntington, L. I.
Phone Huntington 956.

Jackson Heights PLAN OF TENANT-OWNERSHIP OF APARTMENTS

For details address
The Queensboro Corporation

Manhattan Office. 50 E. 42d St. Phone Mur. Hill 7057. Queensboro Sub. to 23 St.

Jackson Heights Office. Opp. 25th St. Sta. Phone Newtown 2241. (Corona Line)

LONG ISLAND—FOR SALE OR TO LET.

BEAUTIFUL ITALIAN VILLA

With Artistically Landscaped Grounds

IN ONE OF THE HIGHEST SECTIONS OF NEARBY LONG ISLAND, ONLY 20 MINUTES FROM PENN. TERMINAL.

An unusually attractive house built in the most substantial manner of hollow tile and reinforced concrete floors with hardwood surface; outside walls faced with stucco; on a large plot. House has large Foyer Hall, Dining Room, Living Room, Sun Parlor, Kitchen and Butler's Pantry on the first floor. Four large bedrooms, each with bathroom, and servants' quarters on the second floor. Beautiful court with fountain in rear and centre of house and sunken garden on left.

If interested in the purchase of a distinctive home on reasonable terms, wire or phone Vanderbilt 4087.

H. D. BURCHELL

Room 402, 51 East 42d St.
Tel. Vanderbilt 4087
Brokers Protected

WOODMERE

Modern Colonial House

Four master's bedrooms, sleeping porch, 2 tile baths, 3 servants' rooms and 1 bath; large living room, sun parlor, very desirable ground floor arrangement. Double garage. Located in best section of Woodmere on corner plot 160x140. For sale only, lowest price $35,000; occupancy May 1st, 1920. Call Mr. Weiss, Plaza 5900 except Sunday.

CLUB HOUSE FOR SALE (QUEENS)

Adequately furnished and fully equipped. On beach. All improvements. 30 minutes from New York. Price $20,000. Favorable terms. Address Jacob C. Klinck, 60 Wall Street, New York. (Hanover 7468).

COLONIAL HOME AT QUEENS

Modern corner dwelling in refined location. Contains 6 beautiful rooms, wth tiled bath, sun porch and garage. Every modern convenience. Shrubbery and screens. A real home for right party, at $13,000—Worth $17,000.

H. R. WILLIAMS & SON, INC.
11406 Jamaica Ave., Richmond Hill
Tel. 156

OWNER FORCED TO SELL

chicken farm having 2 acres, all kinds fruit, shade and shrubbery; 8-room house, modern improvements; 2-car garage, large chicken houses, other outbuildings; $8,500, $2,500 cash. Box 326, Roosevelt, L. I. Phone 1058-J Freeport.

A HOME BEAUTIFUL.

Plainfield, 45 min. express service; 7 rooms and bath; steam, shower, parquet, electricity; complete in every way; price $8,750; terms. J. Stein, 506 Tribune Bldg. Beekman 3806. (12-2 P. M.)

NEW YORK STATE—SALE OR LET.

MODERN COUNTRY SEAT

In the Berkshires

18 acres, house and stable; all accessories in good shape; all improvements; extremely accessible; good train service; price $30,000. Send for description and photos of this sacrifice.

SEE DRUMMOND

17 W. 42d St. Tel. 7323 Murray Hill.

FOR SALE
RIVER FRONT BRICK YARD HAVERSTRAW, N. Y.

About eight acres of clay, abundant sand. Thirty-one acres in all. Plant with present capacity of ten millions. Can be increased. Immediate possession. Principals only.
P 194 Times.

CONNECTICUT—FOR SALE OR TO LET.

GREENWICH, CONN.

Gentleman's Country Estate

consisting of about 95 acres. Old Colonial house, thoroughly modernized, but retaining all the charm of its Colonial days. Two large living rooms, with old fashioned fireplace, and dining room in main building. Kitchen and laundry in extension. Five master's bedrooms and three baths; three maids rooms and one bath; gardener's cottage and garage for 2 cars. Price $200,000. For further particulars apply Country Estate Department.

BRYAN L. KENNELLY
156 Broadway. Cort. 1347.

AT SOUND BEACH, CONN.

EXCLUSIVE SECTION
SHORE FRONT PROPERTY

For sale, shore front; magnificent views; house, 14 rooms, 4 baths; 110 feet of porch, porte-cochere; large stable and garage building with maid's apartment; fine lawn, shrubbery, garden, etc. Price $40,000.

Others for more and for less.
Harry C. Frost, Oldest Established Broker in Sound Beach.
Tel. 135, Ring 2. SOUND BEACH, Conn.

NEW JERSEY—FOR SALE OR TO LET.

Two New Stucco Houses

with all latest improvements; each 7 rooms, bath; two rooms could be added to 2d floor; large verandas, sun parlor, breakfast porch, open fireplaces, laundry, porte-cochere; wonderful mountain views; plots 100x100 each; more ground can be had; 35 minutes on Lackawanna; near station; choicest neighborhood in Lincoln Park; $8,500 cash each and $5,250 mortgages each; architecture of each entirely different. GRAHAM & COYLE, Lincoln Park, N. J.

CHATHAM, NEW JERSEY

Stone and shingle house of eight rooms and two baths; copper screened throughout; heated garage; all in perfect condition. House cost $23,000 to build. Grounds, more than an acre, laid out and planted at an expense of $6,000. Owner going to France. Will sell easy terms, at sacrifice. A. S. Hart, Attorney, 184 Montague St., Brooklyn, N. Y. Phone 830 Main.

MOUNTAIN LAKES, N. J.

Located on hour from city, in the hills and northern Jersey; 900 ft. elevation.

I offer stucco houses, 2 and 3 baths, steam heat, garage, acre plot; at the following prices: $10,000, $11,000, $12,000, $13,000, $15,000, $18,000, up to $19,000.

CHAS. R. FURRER.
42 WEST 39TH ST. PHONE GREELEY 3873

Real Estate Investment

FOR SALE

New Reinforced Concrete Factory

Just Completed in Bronx

containing

110,000 Square Feet

Now rented with long lease on basis of over 10% on investment

IDEALLY LOCATED

Will Require

$250,000 to $300,000 Cash

Address P 134 Times.

LOFTS to Let

Exceptionally light; elevator; all modern facilities.

50x100.

Rents extraordinarily reasonable.

Immediate Possession

208-10-12-14 E. 120th St., near 3d Ave.

Tel. Rector 6891.

15 WEST 37th ST.

New 16-Story Building

STORE & FLOORS

FOR LEASE

Offices and Display Rooms, Light on Four Sides
4,700 to 8,100 Square Feet Per Floor
Completed about November 1, 1920.
JULIUS TISHMAN & SONS, 18 East 41st St.

141-5 West 17th St.
66x86
2 TOP LOFTS

Immediate Possession

Suitable for offices or light manufacturing. Exceptionally light.

WM. I. ROSENFELD, Owner,
1 Maiden Lane
OR YOUR OWN BROKER.

IMMEDIATE POSSESSION

WAREHOUSE

LISPENARD ST., NEAR WEST BROADWAY

Six-story and basement, electric elevator, loading platform, double floor capacity 250 lbs., 10,000 ft. floor space.

BIG BARGAIN

$12,000 cash required to take title.

WOLFE & CO.
31 Liberty St. Tel. John 5262.

NEW APARTMENTS

116 East 53rd Street

Annex of the Montana, 375 Park Ave.

Now under construction. Will be completed about October First: 3 and 8 rooms and baths.—For plans and full information apply to

R·C·VOTH 375 Park Avenue

NEW JERSEY—FOR SALE OR TO LET.

Anywhere in Jersey

HOMES, FARMS, ESTATES, FACTORIES & FACTORY SITES
JOHN D. MINER,
195 Broadway, N. Y. Cort. 337.

SUMMER HOUSE—For Sale or to Let.

SEA GATE

NEW YORK HARBOR

Two modern houses, situated on eleven lots facing the ocean.

No. 1—Corner house contains 14 large rooms, 3 baths. Six lots 20x105.

No. 2—Adjoining house contains 15 large rooms, 4 baths. Five lots 20x105.

Choicest property in Sea Gate, will be sold separately or as a whole at a sacrifice to close estate.

Apply to owner direct. No brokers. Room 525, 507 Fifth Ave., N. Y. Murray Hill 5022.

TO LET FOR BUSINESS.

STORE, LARGE LIGHT, modern; suitable for export, import or stock brokers. 1700 square feet. Call LAPEDES, 58 Pearl St., near Broad. Telephone 4314 Broad.

TO LET FOR BUSINESS.

GREENWICH VILLAGE

BEDFORD
COMMERCE
BARROW
STREETS

A Plot 75 feet front
Faces 3 Streets
Five houses suitable for alteration

FOR SALE
WITH IMMEDIATE POSSESSION

For further particulars apply to

L. Tanenbaum Strauss Co.
640 B'way, New York City

STORES FOR RENT
42ND ST., TIMES SQ.
6TH AV., NR. 42ND ST.
Immediate or future occupancy.
Apply to
WALTER J. SALMON,
17 West 42nd Street
Telephone Vanderbilt 17.

RECORDED MORTGAGES

With name and address of lender and lender's attorney. Interest is at 5 per cent. unless otherwise specified.

Manhattan.

BANK ST, 134, s s, 18x57x18.8x55.3, p m, April 5; Laura E. Walker to N. Y. Title & Mort. Co., 3 years, 6 p c.....$3,000

BANK ST, 39-41, n e corner of 4th St, 75x19.6, p m, March 29; Stuyvesant Wainwright to Mary A. Mortimer, 23 East 124th St, due July 17, 1922, 6 p c, attorney, T. G. & T. Co.....$5,000

BLEECKER ST, w s, 90 ft n of Leroy St, 24.6x75, p m, April 1; Wm. B. Howard to Minnie E. Chirney, Huntington, L. I., installments, 6 p c, prior mtg $12,000; attorney, I. R. Swezey, Huntington, L. I.....$10,000

BROADWAY, s w cor of 146th St, 99.11x100, p m, April 1; Mecklenberg Realty Corp. to Simon Sichel, 225 West 86th St, and another, 5 years, 6 p c, prior mtg $180,000; attorney, T. G. & T. Co.....$70,000

BROOME ST, n s, 129 feet e of Broadway, 21.2x117x irr—x118, p m, April 1; S. A. & S. Realty Co. to Trustees of Presbytery of N. Y., 5 years, 6 per cent.; attorneys, Merrill, H. & T., 100 Broadway.....$17,000

CORLEAR ST, 29-29½, n s, 42.2x97.6, p m, April 1; Domenico Calarco to Jno. F. Curran, 134 Lexington Av, 5 years, 5½ p c.; attorney, T. G. & T. Co.....$53,000

FORT WASHINGTON AV, s e corner of 161st St, 102.2x124.4x96.11x145.11, p m, April 5; Bernard Arons and another to Bernard Gimsky, 137 West 110th St, 5 years 6%; attorney, L. G. Shlechter, 200 5th Av.....$45,000

FORT WASHINGTON AV, 56 to 64, n e corner 161st St, 102.2x130.4x99.11x108.10, p m, April 5; Wians Realty Co. to Mornport Realty Co., 4 years, 6 per cent., pr. mt. $177,000; attorneys, Elsman, L. C. & L., 135 Broadway.....$60,000

LENOX AV, 664, e s, 35.10 ft n of 143d St, 96.2x39x irregular, p m, April 1; Right Realty and Security Co. to Manhattan Holding Co., 120 Broadway, 10 years, 6 p c.; prior mtg $25,800; attorney, T. G. & T. Co.....$15,200

LENOX AV, n e corner of 143d St, 35.10x96.2, p m, April 1; same to same, 10 years, 6 p c., prior mtg $25,800; attorney, same.....$15,200

LEXINGTON AV, 686-8, w s, 67.1 feet n of 66th St, 33.4x90, April 5, Jas. Pieker to U. S. Nav. Bank, 606 Madison Av, 6 years, 7 per cent.; attorneys, Merrill, H. & T., 100 Broadway.....$50,000

MADISON AV, 413, n e corner of 48th St, 22x100, leasehold, p m, April 1; Stephen Realty Co. to Lesk Realty Co., 7 East 57th St, due Dec. 1, 1923, 6 p c.; attorney, T. G. & T. Co.....$60,000

MADISON AV, w s, 60 ft n of 126th St, 20x85, April 2; Edw. W. Turner to Eva Spier, 69 Macombs Place, 3 years, 6 p c., prior mtg $7,000; attorney, B. Berger, 299 Broadway.....$4,000

MURRAY ST, 43, n s, 20 ft e of Park Pl, 20x70, p m, April 5; Murray Street Holding Corp. to Edith E. Tinker, 20 East 57th St, 5 years, 5½ p c.; attorney, T. G. & T. Co.....$32,500

SAME PROPERTY, p m, April 5; John Kuno to Arrow Holding Corp., 317 Broadway, 3 years, 6 p c., prior mtg $2,500; attorney, same.....$12,500

NORTHERN AV, n w cor of 180th St (865), 70x100, p m, April 5; College Holding Co. to Fenstein & Goldfein, 2 years, 6 p c, prior mtg $110,000; attorneys, Goldfein & W., 350 Broadway.....$8,000

NORTHERN AV, 68, w s, 73 ft n of 180th St, 80x100, p m, April 5; College Holding Co. to Henrietta Goldfein, 904 Trinity Av, and another, 2 years, 6 p c., prior mtg $60,000; attorneys, Goldfein & W., 350 B'way.....$6,000

PRINCE ST, 131-5, n s, 60x71.3, April 5, A. H. Investing Co. to N. Y. Title and Mortgage Co., 135 Broadway, 3 years, 6 p. c.....$70,000

SAME PROPERTY, April 5, p. m, April 5; Reska Realty Corp. to Meister Bldg., Inc., 220 Broadway, due Feb. 1, 1921, 6 p. c., prior mtg $70,000; attorney, N. Y. Title and Mortgage Co., 135 Broadway.....$10,000

WEST END AV, 601, n w corner of 89th St, 90x44, p m, April 1; Allegon Co. to 601 West End Av. Inc., 111 Broadway, due July 1, 1930, 6 p. c., prior mtg. $240,000; attorney, L. T. & T. Co.....$135,000

2D AV, 75, w s, 100 ft s of 5th St, 19.11x100, March 27; May L. Baldwin and another to Philip Gutter, Trust Co.....$18,000

3D AV, n w corner 16th St, 92x100, p m, Feb. 19, Stonemor Realty Co. to Petersfield Realty Corp., 5 years; attorney, T. G. & T. Co.....$55,000

6TH AV, n w s, 18.2 ft n s of 25th St, 19.11x60, p. m, April 5; Samuel Fischer and another to Star Holding Co., 5 years; attorney, Harry Baer, 30 East 42d St.....$25,000

6TH AV, 417-19, w s, 99.9 ft n of 30th St, 39.7x99, p m, April 5; same to same, 5 years, 6 p. c.; attorney, same.....$30,000

7TH ST, 69 East, n s, 25x93.6, p. m, April 1; S. Wechsler to 69 7th Street Co., 75 Rivington st., 5 years 6 p. c.; prior mtg $18,000; attorney, J. Rieger, 256 B'way.$8,000

8TH AV, s e corner of 136th St, 24.11x80, p m, April 1; Mabel A. Dreyer to Philip J. Meinhardt, 231 Nostrand Av, Brooklyn, 5 years, 6 p c, prior mtg $21,000; attorney, A. A. Knate, 56 Pine St.....$4,000

13TH ST, 134 West, s s, 22x103.8, April 5; M. H. Wolfson to Lawyers Title & Trust Co., 5 years, 6 p. c.....$12,000

14TH ST, 120 Broadway, s e cor 7th Av, 20x80.3 p. m.; March 27; L. and H. Langners et al. to Josephine M. Lome, at Greenwich, Conn. and another, 3 years, 6 p. c.; attorney, T. J. Brady, 31 Nassau St.....$10,000

20TH ST, s s, 275 ft w of 9th Av, 66.8x100, p m., April 1; Thos. Wallace to Jas. & G. W. Corp., 29 West 21st St, installments, 6 p c.; prior mtg $33,000; attorneys, Strouck & S., 141 Broadway.....$40,500

20TH ST, 121 West, s s, 20x110, p. m., April 5; Mildon Realty Co. to London Securities Corp., 1,474 Broadway, 1 year, 6% prior mtgs $81,000; attys. T. G. & T. Co.....$12,000

24TH ST, 12 West, s s, 20x98.9, p. m., April 2; Shotland to Anna R. Robinson, on premises, 5 years, 5½%; attorney, T. G. & T. Co.....$50,000

46TH ST, 137 East, n s, 20x100.5, p. m., March 30; Stanley S. Lokert to Edward S. Woodward, Clayton, N. Y., 5 years, 6% p. c.; attorney, N. Y. Title and Mortgage Co.; 135 Broadway.....$20,000

SAME PROPERTY, p. m., March 30; same to Frederick H. Mattlage, 188 Winthrop St, Brooklyn, 3 years, 6 p. c., prior mtg $2,000; attorney, same.....$8,000

48TH ST, 61 West, n s, 21.6x100.5, p. m., April 5; The Dieudonne Co., N. Y. Inc., to William Mack, trustee, 49 South Elliott Place, Brooklyn, due and interest as per bond; attorney, T. G. & T. Co. Bonds $15,000

57TH ST, 406 East, s s, 17.10x98, p. m., March 31; Bertil Molfer to Mat. Carroll, 382 Wadsworth Av, 5 years, 5½ p. c; attorney, Hy Wendt, 99 Nassau St.....$9,000

68TH ST, 248 East, s s, 16.8x100; 68th St, n s, 168.8 ft w 2d Av, 16.8x100, p. m., April 5; Eliz. C. Davis to Eliz. R. Litchfield, 900 Park Av, 1 year, 6 p. c.; prior mtg. $17,000; attorney, S. R. Clark, 176 Broadway.....$6,000

68TH ST, 166 East, s s, 25x100.5, p. m., April 1; Ellen E. Holley to 7Tile Guar. and Tr. Co., 176 Broadway; due and int. as per bond.....$25,000

73D ST, 429-31 East, n s, 50x102.2, April 1; Frank Litsky and another to Samuel H. Goldstein, 360 East 74th St, 1 year, 6 p. c., prior mtg $30,000; attorney, M. J. Hamburger 253 Broadway.....$1,000

87TH ST, 541 East, n s, 25x100.8, p. m., April 1; Johanna M. Hochine to Jno. C. Gegg, 541 East 87th St, 5 years, 6 p. c., prior mtg $10,000; attorneys, A. H. Bloch, 99 Nassau St.....$8,000

88TH ST, s s, 100 ft e of Amsterdam Av, 25x100.8, p. m., April 5; Laura T. Warner and another to Frederick Voriler, Congress, N. Y., 5 years, 6 p. c., prior mtg $25,000; attorney, T. G. & T. Co.....$6,000

89TH ST, 218 East, s s, 25x100.8, April 5; Jno. Mernor to Flora Maibrunn, 215 West 98th St, 5 years, 6%, prior mtg $12,000; atty, T. G. & T. Co.....$4,500

106TH ST, s s, 200 ft e of 2d Av, 37.6x100.11, p. m., April 1; 210 West 56th St to Frank G. Wild Centre Moriches, L. I., trus., 5 years, 5½ p. c.; attorney, N. Y. Title and Mortgage Co, 135 Broadway.....$28,000

121ST ST, 254 West, s s, 18x100.11, p. m., April 1; Rosine and Bertha Krause to Ida M. Moran, 254 West 121st St, 5 years 6 p. c.; attorney, T. G. & T. Co.....$9,000

123D ST, 115 West, n s, 15.9x100, p. m., April 1; Marie de Bessell to Sarah A. Clark, 157 East 121st St, 1 year, 6%, prior mtg $5,100; atty, T. G. & T. Co.....$4,650

127TH ST, 138 West, s s, 16x99.11, p. m., April 1; B. Shaughnessy to Edw. S. Foley, 209 West 13th St; installs., 6%, prior mtge $17,500; atty, T. G. & T. Co.....$400

127TH ST, 213 West, n s, 13x99.11, p. m., April 1; Simon S. Friedberg to Angela de Socarras, 131 West 105th St, 5 years, 6 p. c; attorney, N. Y. T. & M. Co.....$5,000

SAME PROPERTY, p. m., April 1; Gustav Lindholm to Simon S

TO LET FOR BUSINESS.

Desirable Offices For Rent

Splendidly located in modern 33 story bldg.

Also

One Entire Floor

A wonderful opportunity for a tenant needing

7000 Square Feet

Also

Basement Store suitable for restaurant

150 Nassau St.

Apply to agent on premises.

Brokers Protected

FOR RENT

STORE, BASEMENT & SUB-BASEMENT

On Washington Place

Modern fireproof building on corner. Size 50x100. 100% sprinklered.

POSSESSION APRIL 15th, 1920

Spearr & Co. REAL ESTATE

849 Broadway. Stuyvesant 827.

FOR RENT

Possession Feb. 1st, 1921

TOP LOFT

85x100.

149-51 WEST 24TH ST.

100% SPRINKLER SYSTEM

MAX N. NATANSON,

132 4th Av.

Tel. 3412 Madison Square.

STORES FOR RENT

B'way—Times Square

1572-1576 Broadway

At and Near Corner 47th St.

Stores in Basement, Subway Station

FOR IMMEDIATE OCCUPANCY.

Apply to

WALTER J. SALMON

17 West 42d St.

Telephone 47 Vanderbilt.

Offices For Rent

in the

OSBORNE BLDG.

205 W. 57th St.

Corner Seventh Avenue.

Ideal location for doctors, dentists or lawyers.

Elevator service.

WALTER J. SALMON

17 West 42d St.

Telephone 47 Vanderbilt

BRISTOL BUILDING,

500 5th Ave.

(Corner 42d St.)

OFFICES FOR RENT

also

UPSTAIRS SHOPS

with show cases.

IMMEDIATE or future possession.

AGENT ON PREMISES

Telephone Vanderbilt 47

MERCANTILE BUILDING

Hotaw Chambers St.

Near Broadway.

Four floors, 2,000 sq. ft. each. Electric elevator. Suitable for general light manufacturing purposes. Low rents to suit. For sole lease to one tenant only.

$1.00 per sq. ft.

J. CLARENCE DAVIES

32 Nassau St. John 6084.

NINE AIRY, DAYLIGHT LOFTS

LIGHT ON FOUR SIDES

307-13 WEST 30TH ST.

25x100 25x100 25x100

AUTOMOBILE & PASSENGER ELEVATORS suitable for AUTOMOBILE SERVICE STATION AND MANUFACTURING

Agent on Premises 10 A. M. to 4 P. M.

Large Handsome Office

25 ft. front on 57th St.

27 W. 57TH ST.;

NEAR 5TH AVE.

Can be used for profession or executive offices. Reasonable rental. Immediate possession.

HOTEL FOR LEASE

Well arranged 100-room hotel for responsible party.

Principals only.

G. W. CAHEN,

331 West 56th St.

OFFICE SPACE

2,500 sq. ft. near City Hall

Excellent light.

$3.00 sq. ft.

J. CLARENCE DAVIES

32 Nassau St. John 6084

RECORDED LEASES AND LIENS

With name and address of lessee.

Manhattan.

BOWERY, 58, ail; Victor H. Middeberg to Mandel Silverstein, 1923 East 167th St. 3 years from May 1, 1920 ..... $3,000

CANAL ST, NW cor. 4c; Mary Wittstein to Wolf Gunlan & another; 2 years from May 1, 1920 ..... $1,800

EAST BROADWAY, 2, store; 4 years from Sept. 1, 1919; Francis Kelly to Henry Wagner, 253 East Sixteenth Av; attorney, H. Wagner, 22 Barnard Av $200

GREENWICH AV, 233-5, front part 4th floor; Isidor Seagal to Samuel Saltz, 1237 Hoe Av; and another, 2 years from May 1, 1920; attorneys, Fisher & ... $1,200

Farm Property.

SAME PROPERTY, rear part 4th floor; same to Joe Ehrlich, 140 Alabama Av, Brooklyn, and another; 3 years from May 1, 1920 ..... $2,200

HOUSTON ST, 781, store; 3 years from May 1, 1920; Wm. J. O'Grady to Sam Levine and another; 1,140 Grand Av; attorney A. Trager, 311 Freeman St $1,000

MADISON AV, 1,700, single store on s Samuel Klein to Jacob Benz, 1,740 Madison Av; 3 years from May 1, 1920; attorney, L. Newmark, 1,809 Madison Av $3,000

MANHATTAN ST, 10-9, west store; Belvedere Realty Co to Thomas H. Wilson, 110 West 40th St; 3 years from May 1, 1920; attorney, J. L. Young, 31 Liberty St $4,000

MADISON AV, s w corner 59th St, 20x 102.2, all; Georgiana B. Heath to Julius Lowenthal, 1 East 59th St; 3 years from May 1, 1920; attorney, A. J. Haas, 2 Wall St ..... $6,500 to $10,000

PARK PL, 84, s w, the land; Trustees of Columbia University in City of New York to Francis Hilton Hall, 27 Bayley St, 21 years from May 1, 1920; attorney, J. Tyng, 54 Wall St $4,200

SICILIAN A 27, store, No. 23; Bernard Realty Co to Louis Baum, 25 Vermilyea Av; 3 years from May 1, 1920; attorney, Louis Baum, 25 Vermilyea Av $1,200

SOUTHERN BOULEVARD, 1,500-3, store; 2 years from Oct. 1, 1919; Annie Margaret and another to Antonio Angelo De Turco, 1,500 Southern Boulevard; attorney, Angelo De Turco $300

SOUTHERN BOULEVARD, 1,491-99, building; 2 years from May 1, 1920; Antonio De Turco to Annie Margaret Brennan, 1,499 Southern Boulevard; attorney, Angelo De Turco $300

1,491-99, store; 2 years from May 1, 1920; Annie Margaret Brennan to Antonio De Turco, 1,499 Southern Boulevard; attorney, Angelo De Turco $300

47 AV, 501, brick, 2 sty; Lucy F. King et al to Mary Ann Hoffman, 503 47th Av; 2 years from March 1, 1920 ..... $240

47 AV, 1,416, store; E. R. A. Realty Co to Zito Building Co, on premises, 2 years from $360

47 AV, 1,416, store; Zito Building Co to Zito Realty Co, on premises, 2 years from $360

47 AV, 1,416, 2 sty, all; Mollie Perlmutter to Lulu Sturman, 25 Broome St; 2 years $240

from Dec. 1, 1917 ..... $1,208

47 AV, 2,319, s e corner 12th St, all; Julia A. Agnew to Deremmor Zapatos, 56 5th Av; Brooklyn; 3 years from March 15 ..... $2,400

47TH AV, s e corner 13th St, 25x100, all; Estate Eugene A. Hoffman, Inc, to Glaser Engineering & Contract Co, 1 Liberty St; 11 1-2 years from Oct. 1, 1921; attorney, Frank Hoffman, 37 Liberty St; 1st yr, $2,250 2d yr, $2,300 ..... $2,250

47TH AV, 141-7, south store of 4th floor; N. Y. Life Ins. Co to Locke & Clarke Co, 114 Broadway, from Sept. 1, 1918, to $2,500

47TH AV, 490, all; William H. Lyon to Yeo Economopoulo, Corey Island, 2 years from Oct. 1, 1919, option 10 years; renew; attorneys, McKenna & $11,000

52D ST, 412 West, store, &c.; Leonide Andreyev to Carmen Silvestri, 414 West 52d St, 3 years from Feb. 1, 1920; attorney, Harry Weinstein, 1440 Broadway $1,200

48TH ST, 32 West, room on 2d floor; Keith Wetsman to Dr. A. W. Kane, office, professional and another, rear room on 1st floor; 1 year from Oct. 1, 1919, renewal for next year $300

142D ST, 825, store; 3 years from Jan. 1, 1920; Morris Schwartz et al to Israel Tannhauser, 825 East 142d; attorney, I. Tannhauser $300

East 152d St.

LIS PENDENS.

Manhattan.

BOWERY, 250 and 252; Manhattan Railway Co against Georgiana Heath; action to acquire title; attorney, J. J. Quinlan.

BOWERY, 191; Same against Herbert T. Ives et al; action to acquire title; attorney, J. Quackenbush.

BOWERY, 201; Same against George Budd et al; action to acquire title; attorney, J. Quackenbush.

FAIRVIEW AV, corner 122d St, 75x18; Rachel Levy against Robert H. Cotton et al; foreclosure of mortgage; attorney, A. Fred Strauss.

9TH AV, s e, 248 ft s of AV A, 25x102.2; Albert S. Thayer against Alice C. Mock et al; foreclosure of mortgage; attorney, W. A. Alcott.

6TH ST, 122 to 130, West; Otto A. Fuchs against Siegmund & Bernie Newberger et al; to foreclose mechanic's lien; attorneys, Morrison & Schiff.

MECHANICS' LIENS.

Manhattan.

84TH ST, 230 East; Nicholas Semmilrogge against Siegmund & Bernie Newberger; for work, labor and materials; $27.75.

SAME PROPERTY; Abraham Kleit et al against Siegmund & Bernie Newberger, owners and contractors.

SATISFIED MECHANICS' LIENS.

ANDREWS AV, 2,300, Fassler & Klein Iron Works; lien against William E. Ahrens; $1; Jan. 19, 1920 ..... $300.00

TO LET FOR BUSINESS.

Yale & Towne Building

8 and 11 East 40th St.

30x85

FOR RENT

STORE

Mezzanine and Basement

Exceptionally well suited for Bank

Also

OFFICE FLOORS

For Immediate Possession

CROSS & BROWN COMPANY

18 East 41st St., New York

Murray Hill 7100

ADJOINING

PENNSYLVANIA STATION

7th Ave., 30th to 31st St.

12 story Building

NOW BEING ERECTED

Near Main Post Office

About 20,000 Feet Per Floor

Unobstructed Light. No Manufacturing.

STORES

LARGE OFFICES

ENTIRE FLOORS

Apply to Your Own Broker or

REGENT REALTY CO.,

30 West 42d St.

FLOOR FOR RENT

6,000 Sq. Ft.

STERLING BRONZE BUILDING

19 East 40th St.

Possession May 1st

CROSS & BROWN COMPANY

18 East 41st St., New York.

Tel. Murray Hill 7100.

OR YOUR OWN BROKER

89 Fulton Street

Store and Offices For Rent

POSSESSION MAY 1ST, 1920

Wm. A. White & Sons

25 Cedar Street

Tel. 6700 John

Immediate Possession To Lease

Washington St., near 19th;

4 FLOORS, 40x70;

WHOLE OR PART

LEON STEIN,

225 4th Av.

Phone Stuyvesant 6818.

FACTORY FLOOR SPACE

in 1st class location; 12 miles from the heart of New York City; about 50,000 to 60,000 square feet suitable for furniture, clothing, printing or miscellaneous manufacturing; sprinklered throughout; with shipping facilities; rent very low; will alter to suit tenant; possession Nov. 1st, 1920. St. James Bldg., 1265 Broadway, New York City.

BUSINESS PROPERTY—For Sale or To Let.

63rd Street Near Broadway

In the Heart of the Automobile District

3 5-Story Single Flats

Plot 60x100

Price $75,000. Rents $9,500.

MONTHLY TENANTS.

Full particulars from

JOSEPH T. MULLIGAN,

68 LIBERTY ST.

LOFT 110x85

West 26th near 7th Avenue; good light; elevator; sprinkler; power. Apply

E. C. Carpenter & Co.,

63 READE ST.

Phone 1426 Worth.

Store and Basement

AT 280

Desirable Offices

and show rooms, 200 sq. ft. or more divided to suit; immediate possession. Apply on premises, 119 W. 40th St. near Broadway or

Wheeler Realty Corporation,

489 Madison Av.; Cor. 51st St.

BUSINESS PROPERTY—For Sale or To Let.

SHOP

27 East 49th Street,

near Madison Avenue; size 21x70; location is most convenient one; possession May 1; Gustav Fisch & Co., 2 Cedar St., or 11 West 40th St. Phone 540 Vanderbilt.

FACTORIES FOR SALE OR TO LET.

FACTORY FOR SALE

30,000 Sq. Ft.

HOBOKEN, N. J.

Possession on or before July 1.

Ground 100x100

Building 61x88

Four Story Brick

Heavy mill construction, sprinklered throughout, with electric power. Suitable for manufacturing purposes.

INDUSTRIAL PLANTS CORP.

Sole Agents,

25 Church St., N. Y. City.

Phone 1125 Cortlandt.

Brokers Protected.

KILL VAN KULL

At Mariners Harbor, S. I.

250,000; about 7 acres under water; 3 complete basins; docks; buildings.

Price $150,000. Possession.

Cheapest waterfront on the island.

JOSEPH T. MULLIGAN,

68 Liberty St.

FACTORIES

Any Size Anywhere

For Sale or to Lease

FOR SALE

21 Washington Pl., N. E. corner Greene St.; 4-story and basement; 25x100; 100% sprinkler building. Possession entire bldg., Feb. 1st, 1921. 2 elevators.

Apply ADAMS & CO.,

170 5th Av. Tel. 1260 Gramercy.

APARTMENTS TO LET—Unfurnished.

MANHATTAN—West Side.

HOTEL

Peter Stuyvesant

Canal Park West at 86th St.

JUST COMPLETED

Suites of one room to as many as required. Furnished or unfurnished.

Restaurant a la Carte

WM. F. INGOLD, Manager.

Tel. Schuyler 1300.

MY HOME

is big enough for 6 families besides my own. Increasing the demand for suitable living quarters in the vicinity of Riverside Drive and 79th St. has induced me to build a number of apartments of the highest class. Prices and terms as reasonable as consistent with the character of the houses all over. Apartments will be ready for occupancy about May 1st. This will mean a saving of more than one month's rent. Please do not write unless you are strictly desirous; baths and kitchens will be equal to none; when I say I can have some one to pay, but what is fair and just.

J. E. CHATFIELD

111 E. 59th St. Tel. Murray Hill 6180.

Housekeeping Apartments

105th St.—321 West,

Bet. West End Ave. & Riverside Drive.

1, 2 & 3 Rooms & Bath

ALL LIGHT

KEY ON PREMISES OR

L. A. FINCUS, 34 WEST 59TH ST.

Apartment from May 1st.

Nine rooms; three baths; eleventh floor; every room south or west exposure; one of the most attractive apartments on the west side.

E. E. THORPE,

110 West 72d St.

CITY HOUSES—For Sale or To Let.

Manhattan

HERE IT IS!

Immediate possession; high class residence; lot width 25 ft.; depth 102 ft.; very desirable location; 127 st. near Riverside Drive; 4 story, basement, 15 beautifully decorated, spacious rooms, 3 bathrooms, electricity, &c.; appraised at $65,000; make offer; easy terms; long term mortgage if desired; for quick sale. Particulars, Ernest Tuschhorn, 308 West 97th.

118th, 140 West—20x100, 3-story and basement, 7 tiled bathrooms and 3-story butler's pantry, bathroom and bedroom extension, dumbwaiter to second floor; hardwood floors and oak trim throughout; possession May 1st; price $25,000. Lease & Littman, 400 Madison Av., New York. Tel. Murray Hill 6280.

118th, 140 West—20x100, 3-story and basement, 7 tiled bathrooms and 3-story butler's pantry, bathroom and bedroom extension, dumbwaiter to second floor; hardwood floors and oak trim throughout; possession May 1st; price $25,000. Lease & Littman, 400 Madison Av., New York. Tel. Murray Hill 6280.

4-story and basement dwelling.

62d St., near Central Park West.

Price $40,000; terms to suit purchaser. Apply to

MANNING, MAXWELL & MOORE,

261 Broadway. Barclay 0481.

For Sale—Up-to-date dwelling, 19 rooms, 2 baths, 3-story and basement; location 20 feet west of Fifth Ave.; price $150,000. For further information apply to W. E. Gartner, 111 Fifth Av., telephone Madison Square 2038 or 3000.

PRIVATE DWELLINGS.

East or west side; several desirable in choice locations; possession.

J. MONTGOMERY JR., CO.,

261 Broadway. Cortlandt 3900.

For Rent or Sale—Madison Av. & E. large American basement dwelling, 20 rms., 3 baths; suitable for business purposes; care of Mrs. Wilson; Renting Co., 141 Park Av. Plaza 9380.

3-room dwelling with garage; large plot; possession; suitable for business purpose; 2 minutes to public school; reasonable price. $20,000; $6,000 cash. Arthur L. Platt, 7 East 42d.

51st st., west of Lexington Av., 3-story brick dwelling; 7 rooms, 2 baths; $16,000; owner, 1 East 51st St.; possession June 1st. E. Seitz, 101 Lexington Av.

Private dwelling, West 54th, near 5th Av.; 20x100; immediate possession. Apply owner, 160 5th Av. Phone Chelsea 7000.

Investment $8,000 gives half ownership, big income, new private house, 4 rooms, rents near Riverside; agents ignored. P 904 Times.

Own a City Home.

We specialize in Private Houses.

Max J. Lefkowitz, Inc., 128 Broadway.

A 20-100 private residence, on wide street; $15,500; cash, $5,000. Owner, 25 East 35th St.

4-story and basement dwelling, 20 feet wide, 7 rooms, 2 baths, $12,000 year. Inquire, 20 West 3d St.

Modern dwelling, 11 rooms, baths; $2,500 to $3,000. Gibson, 29 West 125 St.

Modern dwelling, 11 rooms, baths; sell $25,000. Gibson, 29 West 125 St.

Two-story house, 10 rooms, baths; sell $25,000. Gibson, 29 West 125 St.

Bronx.

Beautiful 10-room, frame house, detached, garage for 2 cars, plot 50x150; many improvements; suitable for physician or business man; possession; price for immediate sale, $9,500. Apply owner, 1,424 Ogden Av., near 170th St. Telephone Garfield 2511.

Brooklyn.

Immediate possession, 1,800 Ocean Parkway, between Foster and Avenue H; 10 rooms, 2 baths; price $15,000. Phone Flatbush 1696.

City Houses Wanted.

To rent, furnished, 12 to 14 room house; Bellevue or Columbia Hill district preferred. Box 1,000 Times Annex.

Will buy for cash a very modern house of 20 or 25 rooms, with 3 baths, in good condition; must be a bargain. Address Owner, Box 1,000 Times Annex.

Wanted—Five to seven room flat or apartment; must be reasonable; Bronx preferred. Box 1,000 Times Annex.

Private house wanted in Bronx; suitable for physician; must be reasonable. Box 1,000 Times Annex.

Wanted to purchase, half interest Grand Central Terminal property. Box 1,000 Times Annex.

CITY REAL ESTATE.

Manhattan—For Sale or To Let.

120TH, 58 EAST—25x100, five-story apartment building, 20 rooms, 3 baths; price $50,000. Thos. Dunworth, 103 West 125th.

BUYERS—It's worth while to consult me before purchasing; my great number of bargains will force you to act quickly. Levy, 47 West 34th. Room 1108.

LESS THAN FIVE TIMES RENTS.

410-420 WEST 164th—Two 5-story apartment houses, 72 suites; price $200,000. Sharman, 170 Broadway.

Six-story loft, 30 New Chambers St., 75x100; fine light; possession store and loft May; rents $2,500; price $100,000. Sharman, 170 Broadway.

11 West—Seven-story office building; rents $7,500; next February, rents $7,000; price $100,000. Sharman, 170 Broadway.

Bronx—For Sale or To Let.

IMMEDIATE POSSESSION.

987 TINTON AV., NEAR 163D ST.

8 ROOMS, 2 BATHS, 2 HEAT.

ELECTRIC LIGHT, GAS, HEAT.

ARRANGED FOR 2 FAMILIES.

FOR SALE BY OWNER.

ALL NEWLY DECORATED. Call for keys 1112 SANDER SELKIN, 982 PROSPECT AV.

Two 5-story flats, Bronx Borough, $500 each; rent $3,000 per year; 1 mortgage. Apply owner, 116 Nassau St.

Brooklyn—For Sale or To Let.

For Sale—1-story triangle, brick, large building, 2-20 square feet each floor; electric power; also 2-story brick private residence; all improvements; suitable for manufacturing purposes or dwelling; 1 block from Myrtle Av. elevated station. Wilson Av. and Stanhope St., Bushwick 2220.

Modern one-story corner detached sunlight factory, 2,000 sq. ft.; 1 block from elevated station; steam heat; 3-ton crane; power; lighting; 1 block from transportation; terms reasonable. WALTER SCOTT, 666 HUDSON AV., BROOKLYN.

For Sale—Fractional 8-room, strictly modern, 2-family house; 2 baths; heating system; 2 blocks from Greenwood Cemetery; price $11,000; $4,000 cash; balance mortgage. Owner, 1,116 Bergen St., Brooklyn.

For Sale—Fractional 8-room, strictly modern, 2-family house; heating system; 2 blocks from Greenwood Cemetery; price $11,000; $4,000 cash; balance mortgage. Owner, 1,116 Bergen St., Brooklyn.

Cash buyer—Will pay for factory and loft building; must have several lofts; large power; plenty of parking space; must be reasonable; no brokers. Box 1,000 Times Annex.

Wanted, factory or repair shop, capacity 10 to 20 tons; must be reasonable; Brooklyn preferred. Box 1,000 Times Annex.

Wanted to purchase, 2-family house; Bronx preferred; must be reasonable. Box 1,000 Times Annex.

CITY REAL ESTATE.

Manhattan—For Sale or To Let.

120TH, 58 EAST—25x100, five-story apartment building, 20 rooms, 3 baths; price $50,000. Thos. Dunworth, 103 West 125th.

APARTMENTS TO LET—Unfurnished.

MANHATTAN—West Side.

Two-Room Apartments,

314 West 75th St.

IMMEDIATE POSSESSION

Complete housekeeping apartments; 2 rooms, kitchenette, bath; elevator; hall service; and other unusual features.

Brooks & Mumaugh

118 Broadway. Rector 2207.

Three rooms & bath;

Immediate possession

117 WEST 58th ST.

APARTMENTS TO LET—Furnished.

PARK AVE. APARTMENT

Large, Furnished, October 1st or sooner

2 to 3½ years' lease.

Eleven sunny outside rooms; duplex; two fireplaces; unusual terms to responsible tenant; unusual offering. Owner going abroad.

Y 2071 Times Annex.

LONDON

AMERICAN TOURISTS 1920

desire to rent their homes and furniture during their absence abroad; will be let at moderate prices to responsible

COUNTRY HOUSES—Sale or To Let.

Long Island.

HOUSES FOR SALE.

REAL BARGAINS

in one of the most healthy and beautiful villages of Long Island; less than 25c commutation fare to New York; little over one hour out on the Long Island Railroad.

Exceptionally well built concrete house, six rooms and bath, all improvements, acre of ground.

$4,700.

Ten-room house, fully all improvements; more than one acre of ground;

$7,500.

Nine-room house, fine stable and garage, plot of ground 200x250 feet.

$10,000.

Two-story cottage, six rooms and bath, exceptionally well built, corner plot, 100x100 ft.

$3,000.

Ten-room exceptional fine home, all improvements, large garden, garage and chicken yard.

$10,000.

Nine rooms and bath and all modern improvements.

$10,500.

The above and other houses I have for sale are not offered at inflated prices. These houses cost me to build, today for any thing like the prices quoted. They are real bargains. It will cost you nothing to investigate. Write or phone and I will be glad to meet you at Hempstead Station, Long Island Railroad, any time you say.

WILLIAM H. MEWHIRTER, Long Island Office, Hempstead, L. I.

IF YOU HAVE $2,000 TO $3,000

and would like to join a colony of congenial American families in building a six-room cottage with all improvements on a plot of ground 50x100, desirable location on Long Island within 28 minutes of New York City, write to Director 2119.

Bronx—For Sale or To Let.

Two-family flat, 3 rooms, bath each; electricity, steam; plot 40x100; 30th St., two blocks to car, subway; rental, $1,200; price $20,000. Thos. Dunworth, 103 West 125th.

4-story and basement dwelling.

62d St., near Central Park West.

Price $40,000; terms to suit purchaser. Apply to

MANNING, MAXWELL & MOORE,

261 Broadway. Barclay 0481.

For Sale—Up-to-date dwelling, 19 rooms, 2 baths, 3-story and basement; location 20 feet west of Fifth Ave.; price $150,000. For further information apply to W. E. Gartner, 111 Fifth Av., telephone Madison Square 2038 or 3000.

PRIVATE DWELLINGS.

East or west side; several desirable in choice locations; possession.

J. MONTGOMERY JR., CO.,

261 Broadway. Cortlandt 3900.

For Rent or Sale—Madison Av. & E. large American basement dwelling, 20 rms., 3 baths; suitable for business purposes; care of Mrs. Wilson; Renting Co., 141 Park Av. Plaza 9380.

3-room dwelling with garage; large plot; possession; suitable for business purpose; 2 minutes to public school; reasonable price. $20,000; $6,000 cash. Arthur L. Platt, 7 East 42d.

51st st., west of Lexington Av., 3-story brick dwelling; 7 rooms, 2 baths; $16,000; owner, 1 East 51st St.; possession June 1st. E. Seitz, 101 Lexington Av.

Private dwelling, West 54th, near 5th Av.; 20x100; immediate possession. Apply owner, 160 5th Av. Phone Chelsea 7000.

Investment $8,000 gives half ownership, big income, new private house, 4 rooms, rents near Riverside; agents ignored. P 904 Times.

Own a City Home.

We specialize in Private Houses.

Max J. Lefkowitz, Inc., 128 Broadway.

A 20-100 private residence, on wide street; $15,500; cash, $5,000. Owner, 25 East 35th St.

4-story and basement dwelling, 20 feet wide, 7 rooms, 2 baths, $12,000 year. Inquire, 20 West 3d St.

Modern dwelling, 11 rooms, baths; $2,500 to $3,000. Gibson, 29 West 125 St.

Modern dwelling, 11 rooms, baths; sell $25,000. Gibson, 29 West 125 St.

Two-story house, 10 rooms, baths; sell $25,000. Gibson, 29 West 125 St.

Bronx.

Beautiful 10-room, frame house, detached, garage for 2 cars, plot 50x150; many improvements; suitable for physician or business man; possession; price for immediate sale, $9,500. Apply owner, 1,424 Ogden Av., near 170th St. Telephone Garfield 2511.

Brooklyn.

Immediate possession, 1,800 Ocean Parkway, between Foster and Avenue H; 10 rooms, 2 baths; price $15,000. Phone Flatbush 1696.

City Houses Wanted.

To rent, furnished, 12 to 14 room house; Bellevue or Columbia Hill district preferred. Box 1,000 Times Annex.

Will buy for cash a very modern house of 20 or 25 rooms, with 3 baths, in good condition; must be a bargain. Address Owner, Box 1,000 Times Annex.

Wanted—Five to seven room flat or apartment; must be reasonable; Bronx preferred. Box 1,000 Times Annex.

Private house wanted in Bronx; suitable for physician; must be reasonable. Box 1,000 Times Annex.

Wanted to purchase, half interest Grand Central Terminal property. Box 1,000 Times Annex.

COUNTRY HOUSES—Sale or To Let.

Westchester County.

Beautiful Dutch Colonial home; magnificent [illegible]

[illegible]

Long Island.

BUNGALOW AT RIVERHEAD, L. I.

[illegible]

IMMEDIATE OCCUPANCY.

At Glen Cove, L. I., 10 rooms, bath, [illegible]

COLONIAL HOUSE—IMMEDIATE POSSESSION.

[illegible]

Colonial home, 8 rooms, 3 baths, sun parlor, [illegible]

[illegible]

[illegible]

[

TO LET FOR BUSINESS.

FOR RENT STORE, 200 WEST 125TH.
Adjoining Overland Building; 2 floors, 25x75 feet; plate glass front; will remodel to suit; suitable for lunchroom, shop, &c.; low rental. Apply premises. 8:15 afternoon. Janitress.

61 WEST 125TH ST.
First and second loft now occupied by HAIRDRESSER AND CHIROPODIST.

1,178 Broadway, S. E. cor. Madison Square. OUT YOUR OWN DOOR!

WE ARE RILLING TO RENT ONE OF OUR SUITES OF OFFICES, CONSISTING OF ROOM 200 (FIRST WITH TELEPHONE AND TENSION), MESSENGER TAKES YOU WHERE YOU ARE AND OUT. Call Room 2, 19th floor, 128 Broadway (8th N.). Phone 7640 Rector.

FIFTH AV., 500—1,000 square feet; ground floor, unfinished, for immediate occupancy; tenant's special partitions can be purchased; practicals only. C. T. Dutton & Co., 160 Broadway. Tel. Cortlandt 7418.

Rental is personality for office use only; 3,000 to 5,000 square feet; Bowling Building, Fifth Av. cor. 44th St.; Hanan, 716 Fifth Av. cor. 56th St. Dallon on premises or telephone Murray Hill 2300.

THREE FLATS TO LET.
Five thousand five hundred square feet can be rented separately or together at 612 East 9th street; lots 100 feet. Tenantor owner, 500 Lexington Av. Murray Hill 7500.

NOW VACANT FOR LOFT, LIGHT FACTORY OR STORAGE; 2 LARGE SKYLIGHTS AND 2 SHAFTS; ALSO CONCRETE MODERN BASEMENT; ALSO HALF 8TH FLOOR. 282-288 WEST 20TH. PHONE SPRING 3611.

SHOWROOMS AND OFFICES,
2ND AND PARLOR.
Photographers' studios, designers; new building, 47 West 46th, Donovan. Phone Cortlandt 4336.

Office to sublet, with up-to-date furniture; reasonable rental; 7th floor 33d, opposite Pennsylvania Hotel. Inquire restaurant or 50 West 33d. Fradkin.

BUILDING TO LEASE.
201-3 William St., opposite World Building; 5-story corner; immediate possession. Duross Co., 150 Broadway.

400 GREENWICH ST.
STORE AND BASEMENT, 7,000 SQ. FEET. Elevator; steam; heat; rent reasonable; immediate possession. Apply Duross Co., 150 Broadway.

Lofts, 8,000 feet (25x331), light four sides, sprinkled, heat, freight elevator; immediate possession; one hour out on New Haven; $250 per month. Factory Exchange, 17 West 44th. Vanderbilt 2010, Ext. 16.

A desk room: $20 monthly; private offices, $30 and $60 monthly; also larger space; including telephone, clerk service; excellent light; 26 Cortlandt, opposite Wanamaker's. Telephone Worth 7461.

Three floors, 25,000 sq. ft., 85th, near 10th Av.; immed. 2,000 sq. ft., between 24th and 25th, off 5th Av.; rent $1.20. One floor in new building, first & flr. 20 West 34th St. Pennsylvania 1074.

OFFICE TO LET.
Office space, 800 sq. ft.; immediate possession; vicinity 23d St. and 4th Av.; fine light. Apply Adams & Co., 170 5th Av. Phone Gramercy 1260.

One loft, 50x100, White St., west of Broadway; store and basement, each 50x100, 343-347 West 20th St.; floor capacity 200 pounds; all immediate possession. Phone Owner: Greeley 3067.

Office space to sublet, Broadway, near Chambers; southern exposure; about 500 feet; 26 foot; immediate possession; very desirable; no brokers. V 627 Times Downtown.

SUBLET—May 1 in new office building, 40th St., near 5th Av., about 550 square feet; fully office; rent $1,500. Apply janitor Grimm, 50 East 42d St. Tel. 2346 Vanderbilt.

7th Av., above 14th—Ground floor and second floor, rent $1,800 each; immediate possession; offices or stores. Duross, 155 West 14th St.

One thousand three hundred square feet; 20 floor; good building; 3-year lease; rent $3,000. Immediate possession. Vacuum Cleaner Specialty Co., 140 West 24th.

Office 100 square feet to let; immediate possession; 7th floor, 170 5th Av. Apply to Adams & Co. on premises. Telephone Gramercy 1260.

SUBLET—PART OF EXCEPTIONALLY LIGHT, MODERN LOFT, 1,400 SQUARE FEET; 45TH ST. NEAR 5TH AV. IMMEDIATE POSSESSION. J. 119 TIMES.

Business floor, flight up; 885 3d Av., southeast corner 20th St., right in front of "L" station. Max Schwarz, 854 3d Av.

Front May 1, store, excellent location in drug, church and stationware district. Apply Empire Co., 71 Barclay St. Barclay 8700.

Sublet, three-year lease, suite three offices, Broadway and Fulton; two windows facing each street; second floor; rent $2,700 yearly. L 826 Times Downtown.

Showroom or office space, about 1,000 square feet; 5th Av., near 57th St.; $3,500. Gordon & Dannon Corp., 600 5th Av. Tel. Vanderbilt 1124.

Light loft, 48x100, to sublet; ideal location. Apply Fretman Bros., 239 West 29th. Watkins 1765.

Loft to let, 3,000 square feet; new building; no manufacturing; immediate possession. National Silk Dyeing Co., 16 West 30th.

Parlor space with suitable workroom, to private dressmaking house to high-class milliner or corsetiere. 55 West 56th.

Office and business space to let, any size, 14th to 50th St. Hoyt & Ray, 20 West 34th St. Pennsylvania 1074.

Office space to let; first floor; above street; splendid light; opposite St. Paul's Church. 18 Vesey St.

Small office, 24th St., near 6th Av.; $30; steam; electricity. Ames & Co., 26 West 21st St. Madison Square 3570.

Mailing address desk room; telephone service; reasonable rates. 502 5th Av., at 42d. Room 503.

Store, 22x40, on 42d St., near Madison; 20-year lease; possession immediately. George Comfort Co., 480 5th Av.

Offices—Over 500 feet, subdivided three rooms reasonable. Room 62, 8 East 17th St. Phone Stuyvesant 7035.

Business Office for Rent—About 440 feet; three windows facing 8th Av. at 30th St. $2,300. Gramercy 900.

Desk room to rent; refined surroundings; good opportunity for public accountant. Inquire Room 2280 Woolworth Building.

Printer has 2,000 feet or less in fireproof building, elevator, steam heat, long lease. Huber, 161 Perry St.

Stock and storage space to rent; 8,000 sq. ft.; will divide; 14th St. and 6th Av. D. Birdsall & Co., Inc., 317 Broadway.

A beautiful store, double show windows, No. 28, Mr. Weschler, Hotel Chelsea, West 23d St.

Part of exceptionally light loft; no manufacturing. Meyer Wolf & Son, 22 East 14th St. Telephone Spring 7143.

Opportunity for physician to associate with dentist; excellent location; West 86th St., N. T., 59 Times.

For rent, two floors, 30x110, in lower Bronx; with refrigerating plant; quick offer. R 1206 Times Bronx.

Large handsome and well lighted room, at 783 5th Av., over Sherry's. C. W. Richardson & Son.

Three desirable stores for rent, just off 5th Av.; possession May 1. For further particulars write Box L 715, 541 5th Av.

Attractive parlor floor, private house, modern improvements; reasonable. 47 West 81st St.

Store, corner, to lease, 1,750 square feet, corner 8th St. and Broadway. Agent, 661 West 180th.

Factory lofts to rent, 50x100, and one-half loft; live steam; sprinklered; power. Inquire H. Paul, 157-159 East 125th St.

Will sublet offices, 115 and 110 square feet, each near 14th St. and 5th Av., to quiet tenant. K 624 Times Downtown.

Broadway, corner 85d St., 10-room apartment; suitable for dentist or other business. Phone Schuyler 4900.

Office space, furnished; 200 feet; all mornings. Mondell, 280 Madison Av. (40th).

Loft to let; all modern improvements. Pioneer, 514 West 40th St.

Desk room with stenographer services to sublet. Room 401, 17 West 42d St.

Light loft, suitable for any business. Apply 311 Bowery or 1,009 St. Nicholas Av.

Lofts to let, 25x80. 888 Broadway. Watkins 9818.

250 square feet in modern office building; also desk room. Madison Square 842.

Office, any part of 1,000 feet; reasonable rent. Phone 6878 Rector.

Desk room for rent, below Fulton; responsible party. K 622 Times Downtown.

Immediate possession, office for showroom. Room 804, 354 5th Av.

Desk room in nice office; Room 1215, 200 Broadway. References exchanged.

Small suite downtown office building. E 984 Times Downtown.

150 Madison Av., at 34th—One, two large rooms. 4014 Murray Hill.

4th Fl., 10 W.—Studio room, 8x18, for artistic business and living, $40 month.

Desk room, with stenographer's service. Apply Room 1205, 108 Broadway.

Space for office and showroom in store, also floor and basement. 906 Broadway.

Brooklyn.

ENTIRE BUILDING, 50x50, consisting of floor and basement, with or without office suite, about 7,000 feet, suitable for studios, light manufacturing or storage; splendid light on 3 sides, with large skylight; 3 blocks from Brooklyn Bridge and Clark St. subway. Inquire of janitor, 100 Pineapple St., Brooklyn.

Long Island.

LONG ISLAND CITY.
3,000 to 10,000 square feet space; early occupancy; or will build to suit.
ROMAN-GALLMAN COMPANY,
Bridge Plaza Nids. LONG ISLAND CITY.

TO LET FOR BUSINESS.

New Jersey.

150,000 square feet floor space (sprinkled), Jersey City, to let; brick mill construction; reinforced concrete; 2 elevators; perfect order. Alfred Mayer Co., Factory Brokers, 156 Broad St., Newark.

Wanted for Business Purposes.

Lofts and buildings. Have responsible clients waiting for space; quick action after receipt of particulars by phone or mail. Fire Department Salvage Co., 301 Canal St. Telephone Canal 1515, 1458.

Wanted, about 1,500 feet of well-lighted space, which can be used for architect's office; must be in Manhattan; reply describing space, location, terms of lease. Architect, Times.

Will lease for a term of years, ground floor or second floor store, on or near 8th Av., 40th to 59th Sts., Room 925, 307 8th Av., N. Y.

Wanted—For export concern, office space; about 600 square feet on 5th Ave. Row preferred. Address particulars, Room 710, 1440 Broadway.

INTAGLIO OFFSET PRINTER
desires space in N. Y. Co. preferably in publishing house; space 5,000 to 10,000 feet. Address J. 208 Times.

Office, showroom and stockroom wanted; location between 14th to 34th Sts. and 5th Av. or Lexington Av.; 1,000 to 1,500 feet; will pay liberal rental. Write Box 17, 713, 241 5th Av.

Small office or desk room below Chambers St. for representative of machinery manufacturer. Call Rector 6092.

$125 month for suite of 2 light offices, new modern elevator building, 24th, 4th floor; 117 West 46th St. Bryant 7960.

Lofts, about 40x80; good light; neighborhood 14th, about 20th St. C. H. Brown Co., 207 East 37th St.

Wanted, office or to sublet 150 sq. feet North of 33d St. Telephone Murray Hill 2233.

Wanted factory space, 15,000 to 25,000 square feet in Jersey City, Newark or between 3 St. Gates & Central Park West.

Wanted, 500 feet for office space; willing to share with responsible people. V 614 Times Downtown.

Wanted, 1,000 square feet, office and stock room, off Broadway or 5th Av., between 22d and 34th Sts. wanted. Madison Square 8147.

Desk room wanted, financial section; bank references. L 626 Times Downtown.

Will pay $250 bonus for lease, office downtown. F 748 Times Downtown.

Want small office between Battery and Bridge. A 98 Times.

Want small space, light manufacturing, $25 monthly, 31 Nassau.

Wanted—Office, or part, state rental, all particulars. Realty, 541 Times Downtown.

APARTMENTS TO LET.

Furnished—East Side.

47TH AV., HOTEL (corner 4th Av. and 29th)—Apartments, 2 sunny rooms and bath; attractively furnished, parquet floors, full hotel service; one block from subways; $17.50 week and up; under new management.

111TH ST., near 5th Av.—Three rooms, bath and kitchenette; large, light; owner's distinctive mahogany and chintz-covered furniture; $225 monthly from May 1. Tel. Stuyvesant 4th floor.

36TH ST., 103 EAST.

Two rooms and bath, all light and airy; centrally located; near subway.

30TH (corner Lexington Av., 103)—Apartment hotel, exclusively for women; corner suite, two rooms, bath, beautifully furnished, weekly basis. Hotel Rutledge.

30 E. near Lexington; 30's. Madison—High class Summer or longer bargains. Phelps Realty, 244 West 103d. Riverside 7816.

31ST ST., 22 EAST (near 5th Av.)—Two-room apartment, living room, bedroom, bath; clean and nearly furnished; full hotel service. Hampton Hotel.

31ST ST., 132 EAST—Exceptionally furnished apartment; large, unusually large room, two baths, kitchenette; also six-room apartment; references.

40TH, 146 EAST—Small housekeeping apartment; real kitchen. Murray Hill 5034. Jones.

45TH ST.—To sublet for balance of lease to Oct. 1, very desirable furnished apartment, parlor, bedroom and bath; southern exposure. The Lorrain, 2 East 45th St.

48TH ST., 29 EAST (near Madison Av.)—3 large rooms; immense bath, shower; luxurious furnishings; maid and restaurant service; southern exposure. Murray Hill 7502.

54TH ST., 8 EAST—Physician's office; furnished; 3 rooms. Telephone Plaza 5800.

55TH ST., 20 EAST—Exceptionally attractive living room, bedroom, kitchenette, bath; piano, linen, china, &c.; $200 monthly till October; immediate occupancy; references. Hawke.

57TH ST., EAST (between 5th and Madison)—Three rooms, bath, kitchenette, elegantly furnished, maid service; April 15 to Sept. 30. Phone Plaza 0233, mornings.

58TH ST., 118 EAST—Nine rooms, 3 baths, furnished, from June 1 to Oct. 1; $125 per month. L. Douglas Ellman Jr., Co., 514 Madison Av. Murray Hill 5600.

60TH ST., 18 EAST—Sublet, 2 rooms, bath, until October; $165 month; large double room, bath; $150 month.

60TH ST., 31 EAST—Attractively furnished three-room apartment, kitchenette. Phone Rhinelander 6717.

60TH ST., 60 EAST—Two rooms, bath, kitchenette; maid service; $100. Apply Supt.

72D, 162 EAST—Unusually attractive, newly furnished 2 rooms, bath and kitchenette; seen 2 to 6 or by appointment. Phone Riverside 5622. Kemp.

81ST ST., EAST (near Lexington Av.)—Six rooms, seventh floor, elevator apartment, completely furnished, facing gouth for rest during Summer months. Telephone 0440 Lenox.

81ST ST., 137 EAST—To sublet, furnished six-room apartment, in exclusive house; excellent light; from June 1 to Oct. 1. Tel. Lenox 7202, Apt. 2D, mornings.

82D ST., 121 EAST—Modern corner apartment, 6 rooms, 2 baths; for July or all light small apartment; from June 1 to Oct. 1; $450 monthly. Phone for appointment, Lenox 8558.

87TH ST. EAST—Attractively furnished, light seven rooms. Tel. Lenox 9854.

88TH ST., 22 EAST—Two and 3 room elevator apartments; $80 up; lease.

92D AND MADISON—Sitting room, 2 bedrooms, bath, kitchenette; service; unusual bargain for balance of month; lease from May if desired. Phone Lenox 8200.

94TH ST., corner Madison Av.—Apartments; beautifully furnished corner suite; 2 rooms, bath, $80 per room, bath up. Hotel Ashton.

APARTMENTS AT HOTEL ASHTON, MADISON AV. AT 94TH ST.

Newly decorated apartments, one room and bath, $60 up; two rooms, bath, $75 up; hotel service; extraordinary value; block from park; restaurant. Telephone Lenox 8778.

APARTMENTS OF QUALITY.

East side, west side; long short leases.
APARTMENT RENTING CO.,
176 West 72d St. Phone Columbus 1277.

GRAMERCY PARK—Two outside rooms, kitchenette, bath; ready; references. Gramercy 5846, afternoons.

LEXINGTON Av., 183, between 31st and 32d—Delightful Summer apartment, charmingly furnished, southern exposure, two rooms, kitchenette and bath; $75. Tonneson, Madison Square 7037.

LEXINGTON Av., 110—Small studio apartment, May to October; lease; $100; social and financial references. Hallock.

LEXINGTON Av., 312 (25th St.)—3 rooms, bath, kitchenette; rent $100. Russell.

LEXINGTON Av., 965—Four rooms, kitchen, bath, gas, electricity. Rhinelander 4150.

MADISON Av., 295—Beautiful mahogany furnished two large rooms and bath; only highest references considered; single room also.

MADISON Av., 780 (66th St.)—High class, beautifully furnished apartment; two rooms and bath; maid service; telephone, electricity included; $125 per month.

MADISON Av., 1,070 (81st St.)—May-October; sunny corner; 3 master's bedrooms, 1 master's, 1 maid's bath; luxuriously furnished; 3 exposures. Apt. 7B. Lenox 1350.

MADISON Av. (near 42d St.)—Two rooms, bath and kitchenette; reasonable; summer months. Owner. Telephone 8653 Murray Hill.

MADISON Av. (at 83d St.)—Hotel Leonori; 2 rooms and bath. Telephone for appointment, Plaza 1342, Apartment 42.

MADISON Av., 880—Exclusive, furnished 3 rooms, bath; $180 month; beginning April 15. Phone Haven 1070, Handwitch.

MRS. WILSON'S
HOME RENTING COMPANY. TELEPHONE PLAZA 9536. 644 PARK AV., EXCLUSIVE APARTMENTS, FURNISHED, UNFURNISHED.

PARK AV., 80's—Must sacrifice charmingly furnished six-room apartment in new modern building; all light hours; airy rooms; splendid closets, two bedrooms, bath, foyer sitting room, dining room, butler's pantry, maid's room, bath, kitchen, beautiful dinner service, crystal, complete kitchen equipment; must be seen to be appreciated; will sell for what lease is worth; lease expires October, 1922; principals only. Phone Columbus 7788 or write H 415 Times.

PARK AV., best section, 6 rooms, 2 master bedrooms, private baths, beautifully furnished, player piano, 2000 rolls; $600 per month to Sept. 1; immediate possession. Phone Murray Hill 7340.

Furnished—West Side.

107TH (Near 5th) Av.—Apartment, seven rooms, bath; $125. Elberson, 25 West 42d.

107TH, 50 WEST—Two large rooms, bath, kitchenette; handsomely furnished; French windows; pleasant outlook; cool and quiet. Marshall.

82D ST., 258 WEST (Old Chelsea)—Hawthorne Studios, near subway, large living room, bedroom, bath; real kitchen; all conveniences; seen afternoons; $100.

82D, 206 WEST—Three rooms; housekeeping; private bath; elevator light; two blocks subway; $52 week. Westcott. See Janitor.

APARTMENTS TO LET.

Furnished—West Side.

82D, 206 WEST—Three large modern rooms, complete; $50. Corsetian (second floor).

83D, 341 WEST—Nine elevator housekeeping apartments, furnished or unfurnished; 2, 3 rooms; $30 to $45; 4 rooms, $55 to $60; 5 rooms, $70 to $75; 6 rooms, $80 to $90; 7 rooms, $100 to $110; 8 rooms, $120 to $130; 9 rooms, $135 to $145; 10 rooms, $150 to $160; 11 rooms, $165 to $175; 12 rooms, $180 to $190; 13 rooms, $195 to $205; 14 rooms, $210 to $220; 15 rooms, $225 to $235;

SITUATIONS WANTED—Female.

STENOGRAPHER, experienced, competent; secretarial position preferred; salary $25. Kindly phone Plaza 425.

STENOGRAPHER, experienced; good references; rapid typist; $20. C. Gross, 219 East 102d St., Lenox 5778.

SWITCHBOARD OPERATOR, 4 years' central office experience; salary $22. Address G. L., 440 Clinton Av., West Hoboken, N. J.

TEACHER, excellent pianist, French scholar, wants position Summer months. D 446 Times.

TELEPHONE OPERATOR, 10 years' experience, courteous, references. Tobin, 669A Gates Av., Brooklyn.

TRANSLATOR of French, Italian, German into English, vice versa; typewriter. A 98 Times.

TYPIST, experienced, scout's, desires morning position; references. Phone Audubon 8110 Apt. 7D.

TYPIST—Rapid worker; 3 years' experience; salary $20. E 950 Times Downtown.

TYPIST, 4 years' experience, rapid, accurate; $20. L 606 Times Downtown.

WOMAN wishes few hours' work daily or laundress. Write M., 311 Amsterdam Av.

YOUNG LADY, advertising experience, college graduate, some knowledge typewriting, stenography. K 927 Times Downtown.

YOUNG LADY desires position as assistant bookkeeper; experienced in handling books and cash; $25. L 606 Times Downtown.

YOUNG WOMAN wants travel; responsibility, interest; American, college graduate; personality, health; experience with people, business, animals, out-of-doors; excellent references. A 941 Times.

TWO young Irish girls, positions, one cook, other chambermaid, waitress; w. gest $70 and $65; best reference; private house preferred. Write M., 507 Amsterdam Av.

SITUATIONS WANTED—Male.

ACCOUNTANT-AUDITOR, American, Christian, 28, college education, pleasant personality, thoroughly experienced in cost, manufacturing, accounting and income tax, employed by prominent public accounting concern, object to traveling, desire position as auditor; position in foreign country acceptable; $5,000. Box 680, Times, 2 Rector St.

ACCOUNTANT, managing; resourceful, university graduate, 30, high legal training and diversified accounting experience; grasp of income tax procedure, industrial surveys, cost systems, installations, audits and investigations; reports distinctive; capable executive; salary $7,500. L 808 Times Downtown.

ACCOUNTANT, commercial and financial advice, auditing, accounting, money saver and time-saving systems installed; books opened, closed; entangled accounts and books adjusted, brought up-to-date; arrangements with firms without bookkeepers; reasonable. D 136 Times.

ACCOUNTANT-MANAGER, 35, HIGH CLASS EXECUTIVE; QUALIFIED TAKE ENTIRE CHARGE; 18 YEARS' EXPERIENCE CORPORATION ACCOUNTING AND MANAGEMENT; WHOLESALE, EXPORT LINES. E 951 TIMES DOWNTOWN.

ACCOUNTANT, books opened, closed, written up, balanced, audited; arrangements for; without to occupy your time; efficient, personal service; moderate charge. Michael J. Cohen, 400 Grand St., New York. Phone Dry Dock 9971.

ACCOUNTANT, certified, extensive public accounting experience seeks engagement for two or more months only with mercantile concern or firm of public accountants; first-class references. E 908 Times Downtown.

ACCOUNTANT, commercial and financial advice, auditing, accounting, money saver and time-saving systems installed; books opened, closed; entangled accounts and books adjusted, brought up-to-date; arrangements with firms without bookkeepers; reasonable. D 136 Times.

ACCOUNTANT-MANAGER, 35, HIGH CLASS EXECUTIVE; QUALIFIED TAKE ENTIRE CHARGE; 18 YEARS' EXPERIENCE CORPORATION ACCOUNTING AND MANAGEMENT; WHOLESALE, EXPORT LINES. E 951 TIMES DOWNTOWN.

ACCOUNTANT, many years experience public accounting and as executive large corporation; his time not entirely occupied for services to clients; he will accept employment for this spare time on a per diem basis. V 1000 Times.

ACCOUNTANT—Certified; junior; five years' practical accounting experience; opportunity with a certified public accountants; advanced university student of accounting; available immediately. D 117 Times.

ACCOUNTANT, cost and general seeks opening with progressive manufacturer, taking entire charge of books, cost, financial statements, tax reports. L 917 Times Downtown.

ACCOUNTANT—Eight years' experience, desires connection where the opportunities are large; auditor, cost accountant; age 35; best credentials. Thorp, 1,072 Bergen St., Brooklyn.

ACCOUNTANT—Systems installed, books audited, opened, closed; weekly, monthly; reasonable. Gussow & Hurwitz, 32 East 23d. Gramercy 1586.

ACCOUNTANT (30), thoroughly capable; eight years' experience accounting firms, manufacturing, export corporations; university graduate; $40 to $50. T 336 Times.

AUDITANTS, certified, how a audit systematized, written up; personal services; moderate charges. Wilcox, Inc., 188 St. Nicholas Av., Morningside 8370.

ACCOUNTANCY student desires position with certified accountants; good knowledge of bookkeeping; salary secondary importance. C 810 Times Downtown.

ACCOUNTANT, New York University senior, at present employed as expert bookkeeper, desires to connect as junior with public accountant; experienced. B 20 Times.

ACCOUNTANT, Christian, C. P. A. experience, for permanent position; thoroughly capable to take full charge of office. A 930 Times.

ACCOUNTANTS, books opened and closed, systems installed, audits made, bookkeeping arrangements, accounts collected. O'Donnell, 1,974 Broadway. Tel. 9060 Col.

ACCOUNTANT (Junior), 25; experienced; have made audits without a person's aid, seeks position with accounting firm. L 617 Times Downtown.

ACCOUNTANT—Books opened, closed, audited, tax reports; arrangements firms without bookkeepers; $2.50 weekly. Goldwater, 152 Nassau. Telephone Beekman 7900.

ACCOUNTANT, now holding highly confidential position; can take charge of office and look after affairs of busy big man. D 79 Times.

ACCOUNTANT, office manager, systematizer; capable man at once available; fair salary until capabilities are demonstrated. L 925 Times Downtown.

ACCOUNTANT, experienced, 4 years bookkeeper, eighteen months with C. P. A.; desires position with C. P. A. D 417 Times.

ACCOUNTANT, assistant cashier, paymaster, 25, desires permanent position with reliable firm. M. J. Roth, 205 East 79th.

ACCOUNTANT, semi-senior, thoroughly experienced, married; salary $55; references. L 885 Times Downtown.

ACCOUNTANT, junior, 20, thorough bookkeeping knowledge; college student. B 1179 Times Harlem.

ACCOUNTANT wants evening work keeping books, small audits. L 891 Times Downtown.

ACCOUNTANT, semi-senior, experienced, educated, seeks permanent position. K 606 Times Downtown.

ACCOMPLISHED commercial artist, with executive ability, desires position with progressive advertising house. A 787 Times.

ACCOUNTANT, 26, experienced, seeks position with public accountant. A 67 Times.

ADVERTISING MAN, who combines experience with ability; 4 years sales promotion work; 2½ years advertising service work, (my own agency); 6 months on copy staff of large direct mail agency; at present advertising manager large auto accessory house. D 142 Times.

ADVERTISING—Who wants my future? College man, 25, highly intelligent, earnest, ambitious, wants chance to learn advertising business with progressive agency. Money subordinate to opportunity to learn! E 359 Times.

ARTIST, commercial, first class on posters, lettering and layouts, wants steady position with large concern. D 104 Times.

ARTIST, experienced in advertising work, wants permanent position. G 484 Times.

ARTIST, 22, talented in copying, sketching, coloring, seeks opportunity. E 818 Times.

ARTIST—Expert on moving picture work. Box R 1214, 1270 Broadway.

ASSISTANT TO EXECUTIVE 22, purchasing, sales and general office experience; salary $30-$35. Kats, 248 East 71st St.

BOOKKEEPER, cost accountant, office manager; clean-cut, 30; 7 years' manufacturing experience; university graduate; fluent correspondent; thoroughly experienced corporation controlling accounts; books opened, closed, financial statements; expert systematizer; versed modern methods; $55. H 842 Times Downtown.

BOOKKEEPER, age 25, four years' stock brokers and two years' commercial experience, high school graduate, would like to secure a position where ability is rewarded by advancement. David Biron, 105 East 123d St.

BOOKKEEPER-ACCOUNTANT—CAPABLE YOUNG MAN; FOUR YEARS' EXPERIENCE; FORMERLY WITH CERTIFIED PUBLIC ACCOUNTANT; UNIVERSITY TRAINING IN ACCOUNTANCY. D 116 TIMES.

BOOKKEEPER, 21, complete charge; double entry, controlling accounts, trial balance, financial statements; experienced; references; salary reasonable. L 824 Times Downtown.

BOOKKEEPER, 25, well educated, capable, active young man, valuable experience, complete charge, at present employed as assistant auditor of large organization. D 458 Times.

BOOKKEEPER, 22, 4 years' practical experience, thorough, efficient worker, capable taking full charge, Pace accountancy student, desires permanent position with future. D 106 Times.

BOOKKEEPER, experienced, trial balances, controlling accounts; salary $30. L 857 Times Downtown.

BOOKKEEPER, 32, married, Christian, ten years' practical experience, capable taking entire charge; highest credentials. L 909 Times Downtown.

BOOKKEEPER-ACCOUNTANT, married, 30, thoroughly experienced, office manager or assistant; references; credits, &c.; salary $40. A 59 Times.

BOOKKEEPER or assistant accountancy student, desires position afternoons from 12 to 6 P. M. and all day Saturday. L Vil lines Downtown.

BOOKKEEPER, accountant, costs, monthly financial statements; 10 years' contracting and manufacturing experience; $50; anywhere. L 1125 Times Harlem.

BOOKKEEPER-ACCOUNTANT, 30, efficient, reliable; 8 years' experience controlling accounts, office supervision, correspondence, initiative. L 805 Times Downtown.

BOOKKEEPER, 25, six years' experience manufacturing concern; can take full charge; excellent reference. Blanco, 108 President St., Brooklyn.

BOOKKEEPER-ACCOUNTANT, thoroughly experienced in modern accounting methods; executive ability; full charge of office; $40. D 130 Times.

BOOKKEEPER-ACCOUNTANT, 7 years' experience, college graduate; trial balances, financial statements, tax reports; salary, $40. A 93 Times.

BOOKKEEPER, capable, reliable; over 25 years' thorough experience; best references; full charge; $50. Bauer, 249 Carlton Av., Brooklyn.

BOOKKEEPER, 28, six years' practical experience, all phases bookkeeping; accurate, efficient, reliable; capable correspondent. A 999 Times Downtown.

BOOKKEEPER-ACCOUNTANT, 25, six years experience, accountancy student; take full charge; highest credentials; $40. E 317 Times.

BOOKKEEPER, accountant, credit man, 12 years experience correspondent, general office manager, systematizer; highest credentials. D 111 Times.

BOOKKEEPER'S ASSISTANT, young man, 19, beginner, high school graduate, desires permanent position. S. Manaker, 210 Sands st., Brooklyn.

BOOKKEEPER, experienced, controlling accounts; high school graduate, accountancy student. D 151 Times.

BOOKKEEPER-ACCOUNTANT, experienced, college education, correspondent, stenography, Spanish. K 917 Times Downtown.

BOOKKEEPER, office manager, thoroughly experienced, modern methods; good correspondent. D 387 Times.

BOOKKEEPER, 21, double entry; 4 years' experience; references. Kleinhandler, 104 Avenue C.

BOOKKEEPER, 35; ten years' import, export, foreign exchange experience. D 126 Times.

BOOKKEEPER—Position wanted for reliable, honest bookkeeper by his former employer, who is retiring. E 319 Times.

BOOKKEEPER, young man, 23, accounting student, with 4 years' experience, seeks connection. A 99 Times.

BOOKKEEPER, correspondent, 19, three years' experience; references; $25. V 651 Times Downtown.

BOOKKEEPER, accountant (27); experienced double entry, capable manager, executive. D 117 Times.

BOOKKEEPER, accountant, 25, experienced, can furnish evenings. Phone Stern, Dry 4900.

BOOKKEEPER, 26, complete charge; $35; excellent references. K 600 Times Downtown.

BOOKKEEPER, experienced, conscientious, present firm dissolving, desires position. L 804 Times Downtown.

BUTLER, English, best references; finest English families; French spoken. D 132 Times.

CHAUFFEUR—Thoroughly experienced private family chauffeur; three years last position; highest recommendations; exceptional mechanic; trustworthy; neat and clean in work and person; moderate salary. Telephone Greeley 3595.

CHAUFFEUR—Young man wishes position private family; city, country; understands motor cars; makes own repair; A1 references; single; experience 25 to 26; single. James J. ... resort, 59 West 126th.

CHAUFFEUR wishes position to drive and take care of private car, four years' experience; salary to start $35 per week. Write G. Garaik, 4060 Park Av., Bronx, N. Y.

CHAUFFEUR wishes position; last employer having gone to Europe; now employed in shop; best references. E 816 Times.

CHAUFFEUR desires position with private family; city or country; careful driver; does repairing; references. Spadoli, 46 West 46th St.

CHAUFFEUR, mechanic, first-class, seeking position on or about May 1; prefer vicinity of Forest Hills or Far Rockaway, L. I. K 902, Times Downtown.

CHAUFFEUR, mechanic, 8 years' experience, desires position with private family who appreciate conscientious service; A1 references. John Sweet, 1,081 Avenue A.

CHAUFFEUR, colored, married, 12 years' experience, wishes to communicate with any one going abroad; references. B 1101 Times Harlem.

CHAUFFEUR-MECHANIC, eight years' experience on high grade cars; best references. Richard, 203 West 87th.

CHAUFFEUR, mechanic, 25, six years' experience; private family; reference. D 460 Times.

CHAUFFEUR, white, mechanic; 12 years' experience; can drive any car; best references. Phone 31 May, 3966 Tribh.

CHAUFFEUR, married, wishes position; electric truck experience. William Johnson, 401 9th Av.

CHAUFFEUR, 29, 8 years' experience; wishes position, private family. Holger Landin, 141 East 48th.

CHAUFFEUR, experienced; can'tul driver; make all repairs; best references. D 127 Times.

CHAUFFEUR, Japanese, married, 9 years' experience, wants position in city. Ohita, 680 West End Av. Phone Riverside 2804.

CHAUFFEUR, mechanic, 28, wishes position; commuter or private; reference. Quigley, 841 Washington St.

CHAUFFEUR—The services of an all-around expert are available. Michael Kleinhans, 150 West 85d St. Schuyler 3900.

CHAUFFEUR, wishes position; 8 years' experience. Davidsen, 85 Audubon Av.

CHIEF CLERK or office manager, Christian, desires change from present position, wishes permanent employment with reliable firm. Address C. G., 200 East 25d.

CHAUFFEUR, 29, 9 years' driving, repairing experience. Michael Lader, 164 East 112th.

CIVIL ENGINEER—EXECUTIVE, 35, university graduate, several years' experience in responsible capacity, estimating, designing and constructing industrial and fireproof structures, desires permanent connection with responsible concern. L 680 Times Downtown.

CLERICAL WORK—Latin American with perfect knowledge of Spanish, English, desires position in which these qualifications are necessary; skilled typist. B 1180 Times Harlem.

CLERK, Christian, 27, seeks position in financial district; check up bookkeeper's daily balances, discrepancies in accounts, correspondence, details, &c. Address Paul Boring, 197 Port Greene Place, Brooklyn.

COOK—Japanese, wishes position in family, apt., as student work; butler, housework, or cook; best city reference and recommendation. A 88 Times.

COOK, BUTLER, HOUSEWORK—Japanese, first-class, wants situation April 20; private family. G. King, Rosemont, Pa.

COLLECTOR or agent, married man, with large concern, buildings and apartment houses or any position of trust; best references and securities. E 821 Times.

COLLECTION-CREDIT MAN, thoroughly experienced, knowledge of accounting; capable of producing results. B. O. Greene, 3,291 Broadway.

COMPANION, traveling, to gentleman; young man, 26, highly educated, linguist, business experience, offers his services. C 1113 Times Harlem.

CORRESPONDENT, high-pressure, direct-by-mail producer who can obtain results and originate sales-getting ideas. K 821 Times Downtown.

COUPLE, young, would like position as cook and butler. Telephone Gramercy 5658.

CREDIT and collections, experienced office manager, 12 years with high-class concern, wishes connection with reliable house; salary $8,000. H 804 Times.

DRAFTING, designing, detailing, automatic machinery, tools, &c., mechanical engineer; 8 years' experience; moderate rates. E. Steindl, 572 East 185d St.

DRAFTSMAN and machine designer desires additional work; 20 years' experience in general engineering and machine design. Edward D. Roberts, 48 East 41st St., N. Y.

DRAFTSMAN, architectural, several years' experience; salary $35. K 810 Times Downtown.

EMPLOYMENT AND PERSONNEL.
Young man with eight years' successful experience in employment, personnel and organization work, able to furnish constructive service in the selection and retention of employes, desires a New York connection. G 478 Times.

EXECUTIVE—SALES.
I have a strong urge toward—
A large sales department that is giving its competition a cloud of dust and wants an assistant sales manager or branch sales manager; or
A small organization that needs a sales manager to put better methods into effect and show results.
My experience covers mechanical and engineering products, which are hard to sell and won't sell without brains, ingenuity and originality. Know Europe, also, from end to end. Opportunity must be several times as big as salary. Minimum $6,000. For quick action write D 146 Times.

EXECUTIVE SECRETARY for an organization or individual; successful record; executive experience in organizational work; thorough familiarity with business practice; publicity and public affairs; New York connection desired. G 479 Times.

EXECUTIVE, office manager, young man, 30 years old; accountant of ability; twelve years' experience in business; capable of assuming management of an office; best references; salary $55. E 930 Times.

EXECUTIVE, FACTORY
superintendent or works manager; production, equipment, maintenance engineer open for responsible executive position; manufacturing proposition preferred; 15 years of any kind; technical graduate. J 950 Times.

EXECUTIVE (Junior), 24; 7 years' experience; thorough knowledge all office detail, selling, export trade, correspondent; desires responsible position with future; will write now; $45-$50. E 978 Times Downtown.

EXPORT—Japanese (30) desires position in reputable concern specialising in iron and steel products; have good connections and experience. E 939 Times Downtown.

FACTORY MANAGER.
Well versed in the intricate details of manufacturing; also have had considerable experience in handling help, both office and productive; auditor, cost accountant; age 35; best credentials. Webster, 1,073 Bergen St., Brooklyn.

MANAGER, wonderful combination, manager, accountant, systematizer, salesman, organizer, advertising man, full of pep, initiative, conservative, thorough, practical, diplomat; creative mind; an asset to proper organization.
WHO CAN USE ME?
L 858 Times Downtown.

MANAGER-STEWARD, club or hotel, city or out of town; last position six years; references. D 158 Times.

MAN, experienced, wants employment with firm trading with Latin America; speaks Spanish and Portuguese; knows different routes of transit from one country to another; also from seaport to inland towns. Willing to go anywhere. K 928 Times.

MAN, 36, wishes position as valet de chambre or butler, willing to drive car; would travel; speaks English, Spanish, French. D 111 Times.

MAN, wishes position as electrician in private building or any position; speaks English, Spanish, French. D 113 Times.

PRODUCTION and accounting clerk, present employed, desires change. E 877 Times Downtown.

SALES PROMOTION, ADVERTISING MAN.
He delights in sales problems; he has had wide experience in advertising, sales promotion and investigation; he has had, as a successful salesman to the jobber and retailer, valuable dealer contact; he has good ideas; he is a thinker; he is analytical; a creator of sales ideas; he is reliable, conscientious, able to plan campaigns, assist sales manager. E 882 Times.

Sales correspondent, salesman, 25 years of age, college graduate, ex-Lieutenant U. S. Army, two years' road experience, familiar with office routine and detail work, desires office position, preferably sales correspondent; A1 sales records and references. L 807 Times Downtown.

SALESMAN, 28, married, for past six years engaged in exports and imports; at present employed; seeking connection with live concern, to sell merited article locally or abroad on commission basis with liberal drawing account. K 806 Times Downtown.

SALESMAN WANTS GOOD POSITION WITH FUTURE; HAS ABILITY, GOOD APPEARANCE, PERSONALITY, ENERGY, AGGRESSIVENESS, CONVINCING, INTELLIGENT TALKER; 26; SELLING 5 YEARS; HIGHEST REFERENCES. N 850 TIMES.

SALES MANAGER'S ASSISTANT.
Experienced in selling and corresponding, office management, sales research, planning routing; not a clerk, but a real assistant; now employed. K 603 Times Downtown.

SALESMAN, American, 30, 4 years' experience, thoroughly familiar N. Y. State drug, grocery trade, wishes position reputable concern; no securities; best references. Write immediate, 1477 Amsterdam Av.

SALESMAN—Young man, some selling experience, desires position with wholesale house; moderate salary to start. D 135 Times.

SALESMAN—Former officer U. S. Army, 30, desires connection with sales force of established concern; references of highest order furnished. Box 40, 526 Main St., Islip, N. Y.

SALESMAN, four years' selling experience, desires staple novelty line; New York, Pennsylvania preferred; highest references. D 481 Times.

SALESMAN, experienced, wants staple line; city or road; successful past; good recommendations; salary or commission. J 973 Times.

SALESMAN, 28, technical education, experienced automobiles, accessories, machine tools. D 400 Times.

SALESMAN, young man, experienced, desires position with reputable concern. G 537 Times.

SALESMAN, 31 years, educated, experienced, good appearance, desires connection with reliable firm. K 880 Times Downtown.

SALESMAN, 28, experienced, desires connection with reputable concern; highest references. K 828 Times Downtown.

SALESMAN, 26, desires better position, experienced various "headwork" capacities. A 68 Times.

SALESMAN—Young man, with selling ability and experience, desires position with reliable firm. D 136 Times.

SALESMAN—Right years' experience; salary or drawing account. L 830 Times Downtown.

SALESMAN—To represent manufacturers; city or country. L 848 Times Downtown.

SALESMAN can open it ladies' furnishings; can do window dressing. A 101 Times.

SALESMAN, cotton, silk, suede, outsides; young man; fine appearance. D 107 Times.

SECRETARY stenographer, budding executive, knowledge export, Spanish, correspondence, evening college student; a "no-quibble" man. D 448 Times.

SHIPPING CLERK, foreign (25), eight years' experience in handling shipments to all countries, desires position with chance for advancement. L 823 Times Downtown.

SPECIALIST IN GOOD WILL.
Can undertake one more responsible position as counsellor in public relations; expert publicity for man of affairs or corporation. B 7 Times.

STENOGRAPHER and TYPEWRITER, experienced, married, 48 years old, Christian, desires position as confidential stenographer; A1 references; salary $35 per week. D 91 Times.

STENOGRAPHER, expert, 25, knowledge; ambitious, conscientious, intelligent; capable taking charge of office; $30. K 829 Times Downtown.

STENOGRAPHER-SECRETARY—13 years' experience; competent and reliable; $35. B 856 Times.

STENOGRAPHER, 21, experienced, desires position with silk, cotton or woolen concern; references. E 836 Times.

SUPERINTENDENT OR FOREMAN, 15 years' experience; 8 years' supervisor in large tool room; guarantee and references can be furnished; American; 50 years of age. 2060 Times Annex.

TRAFFIC MAN, foreign, domestic, executive ability, first-class references, just returned from west coast; desires make good connections; make offer. K 822 Times Downtown.

TRAFFIC MANAGER wants connecting with New York house; references. D 460 Times.

TRANSLATOR—College graduate, knowledge several languages; translation any commercial, technical, scientific documents, movie titles, &c. L 475 Times.

TRANSLATOR, from and into French, German, Spanish, Italian, Portuguese. D 154 Times.

TYPIST wishes work evenings and spare time, $1 per hour. A 78 Times.

YOUNG MAN, 24, at present employed in bank, desires to connect with large silk or woolen house; best of references. B 1187 Times Harlem.

YOUNG MAN, 19, wishes position with reliable concern; five years' business experience; honest and willing worker. A1 references. A 86 Times.

YOUNG MAN of experience and energy desires position, assuring advancement, with reliable house; excellent references. A 90 Times.

YOUNG MAN, experienced; intelligent knowledge of general office and business details; understands typewriting; possesses initiative. A 92 Times.

YOUNG MAN, 24, executive ability, 4 years' experience buying, selling general merchandise of fashion; familiar with export and import houses. E 818 Times.

YOUNG MAN, 19, wishes position with reliable concern; best of references; salary no object. H 880 Times.

YOUNG MAN, 21, thoroughly experienced in import and export shipping; first-class references. K 614 Times Downtown.

YOUNG MAN, colored, desires general work of house or cough, or butler. Address Edward Dauston, 126 West 136th St.

YOUNG MAN, 20, desires clerical position that offers opportunity for a bright future. L 881 Times Downtown.

YOUNG MAN (22) desires position with reliable concern, with advancement; good, willing worker; references. D 146 Times.

YOUNG MEN, 21-22, athletes, wish out of town work. Write J. Tracey, 113 Liberty Ave., Brooklyn.

YOUNG MAN, 19, high school graduate, willing and ambitious, desires position. Address F. Becker, 108 Henry St.

YOUNG MAN (21) desires position as assistant bookkeeper; three years' experience; references. D 470 Times.

YOUNG MAN, 25, desires to learn good trade; can furnish the best of references. A 80 Times.

YOUNG MAN, 26, wishes any kind of evening work 6 to 9; educated; ex-soldier. P. 807 Times Downtown.

YOUNG MAN, 24, desires evening work; good penman, honest, reliable; references. L 801 Times Downtown.

YOUNG MAN desires position as multigraph operator. L 808 Times Downtown.

YOUNG MAN, 24 years, desires to connect with a mercantile concern; has a knowledge of stenography, typewriting, bookkeeping, and has performed various other clerical capacities; at present handling correspondence and assistant to head of department. V 850 Times Downtown.

YOUNG MAN, 28, with perfect knowledge of Russian and Spanish, speaking and writing them fluently, also knowledge of French, 8 years' experience with large export house in South America, desires to connect with export-import house. D 153 Times.

YOUNG MAN, 23, thoroughly experienced in men's and Boys' clothing manufacturing, capable of taking care of contracts, stock and shipping, also knowledge of selling, wishes to connect with reliable concern that is responsible salary. L 924 Times Downtown.

YOUNG MAN, 20, desires connection with reputable mercantile concern offering opportunities, preferably selling; salary or commission; books, real estate, securities, insurance and the like don't answer. A 858 Times.

YOUNG MAN, 24; civil engineer; 3 years' experience, wishes to make connection with industrial concern where his technical education and experience can be used advantageously. E 906 Times Downtown.

YOUNG MAN, 24, high school education, good character, clerical experience and knowledge of stenography and bookkeeping, desires position offering advancement. E960 Times Downtown.

YOUNG MAN, 26, college and business education, capable assistant to an executive, good correspondent, wishes to connect with growing firm; no bond. Address in own handwriting, M. L. K., 44 Powell St., Brooklyn.

YOUNG MAN, Spanish, 20, bright, ambitious, experienced translator and correspondent, desires position at anything where a good future is offered if willing to work. D 101 Times Downtown.

YOUNG MAN, 24, clean-cut, well educated, formerly manager factory and office of manufacturing jewelry concern, capable keeping books, desires connection. E 814 Times.

YOUNG MAN, knowing German, French, Russian, Polish, English, correspondence, typewriting, wishes position with a reliable firm. E 810 Times Downtown.

YOUNG MAN, 25, ambitious, industrious, painstaking, desires position offering opportunity for advancement; anything, anywhere. E 859 Times Downtown.

YOUNG MAN desires position with growing concern, as salesman; commission or salary; excellent references. E 910 Times Downtown.

YOUNG MAN, 20, well educated, energetic, efficient; working knowledge Spanish, typewriting, bookkeeping, stenography. H 1202 Times Bronx.

YOUNG MAN, 21, seven years' business experience, desires position in export or import house, knowledge of shipping, typewriting, bookkeeping. E 857 Times.

YOUNG MAN, 21, college education, sound business training, tactful correspondent, thoroughly versed office routine, adaptable plugger, desires position. A 100 Times.

YOUNG MAN, 19, high school graduate, evening college student, bookkeeping knowledge, desires clerical position. L 821 Times Downtown.

YOUNG MAN, 25, seeks executive position most concern; several years steel experience; good salesman, banking and; just returned from Orient. D 107 Times.

YOUNG MAN, 22, married, desires a position with chances for advancement; willing to learn trade with future. Jarrows, 303 Bradford St., Brooklyn, N. Y.

YOUNG MAN, 21, desires position; experienced with large shirt manufacturer in capacity of assistant buyer, house salesman. S. B. Adler, 1,165 Union Av., Bronx.

YOUNG MAN, 20, wishes position with reliable concern, with chance of advancement; best of reference. H 888 Times.

YOUNG MAN, 24, conscientious, energetic, industrious, desires responsible position. J 880 Times.

YOUNG MAN desires clerical work, after 5 evenings; can operate typewriter. A 84 Times.

YOUNG MAN, 24, desires position from 10 to 3. A 103 Times.

YOUNG MAN, 23, desires position where ability will count. D 152 Times.

YOUNG MAN, 24, ex-army man, desires position. K 907 Times Downtown.

YOUNG MAN, strong, conscientious, industrious, wishes to learn trade. J 908 Times.

YOUNG MAN wants clerical position; $20. B 1185 Times Harlem.

GENUINE—A retired British naval officer, with an absolutely clean record of many years' service to his credit, would like command of a large oceangoing passenger vessel, sailing under any colors, where a thoroughly experienced master is required who has tact, resource and energy; prepared to accept any employment for fair remuneration; age 47 years. Box 18, F. W. H. Smith & Son, Kingsway, London, Eng.

Employment Agencies.

JAPANESE (400). Employment agency, 804 4th Av.; Bryant 7603.

HELP WANTED—Female.

ARTIST.
woman of note desires assistance of woman acquainted socially in obtaining commissions from prominent people of social business and professional leaders of New York and other cities. X 2467 Times Annex.

ASSISTANT TO OFFICE MANAGER.
MUST BE ABLE TO USE TYPEWRITER, FILE KEEP SIMPLE RECORDS AND WRITE A NEAT HAND. GOOD POSITION WITH ADVANCEMENT. APPLY MON LEVY & SON, 110 WALKER ST.

ASSISTANT IN OFFICE to assist on books and do typing, &c.; desirable position for refined young woman; advertising business, Christian firm, in modern office building near 23d St. Salary, $18. Reply, stating experience and references. H 851 Times.

ASSISTANT BOOKKEEPER—Young lady to make herself generally useful in office of large dry goods concern; one who is familiar with terms and capable of averaging; new statements preferred; state experience and salary expected. H 440 Times.

ASSISTANT BOOKKEEPER wanted, competent; reply in own handwriting, stating salary expected, experience and references. Telescope Cot Bed Co., 535 East 79th St., New York City.

ASSISTANT BOOKKEEPER for Union Hill office of a large corporation; must be good writer and accurate at simple mathematics; state experience and education; salary $20. W 606 Times Downtown.

ASSISTANT BOOKKEEPER BY LARGE PIPE HOUSE; PERMANENT POSITION; EXPERIENCE, RELIGION AND SALARY. 460 TIMES.

ASSISTANT, advertising department; high school graduate, as clerk and general assistant; splendid training and opportunity for one interested and ambitious. Robert H. Ingersoll & Bro., 316 4th Av.

ASSISTANT CASHIER, one familiar with bank deposits and payroll; state age, experience and salary desired. H. H., 247 Times.

ASSISTANT BOOKKEEPER and office clerk; references. Apply Hospital, 112 East 77th St.

ASSISTANT BOOKKEEPER, experienced on books and correct at figures, neat of appearance. Brooks, 1 West 40th.

A large department store requires the services of an experienced auditing tracer on missing paid checks; excellent position, with bright future to one who can qualify. Address full particulars to "Auditing Tracer," 200 Cable Bldg.

BILLING CLERK, experienced on Elliott-Fisher machine; wholesale clothing house. Joseph Bloomy & Co., 900 Broadway.

BILLING CLERK—Young lady able to use typewriter; must have some bookkeeping experience; state experience and salary expected. L 823 Times Downtown.

BILLING CLERK, familiar with Remington-Wahl; preferred; must be good at figures; permanent position; state experience and salary expected. L. T. 102 Times.

BILLING CLERK—Elliott-Fisher, experienced operator. Robt. H. Ingersoll & Bro., 316 4th Av.

BOOKKEEPER AND STENOGRAPHER for sweater house, with several years' experience in same; one residing in Brooklyn preferred. Doris Knitting Mills, 109 Utica Av., Brooklyn, N. Y.

BOOKKEEPER—Young lady, thorough bookkeeper, to take complete charge; understanding controlling accounts, knowledge of stenography and typing; state age and experience. B 404 Times.

BOOKKEEPER—Young lady for insurance broker's office, knowledge of stenography; good opportunity to right party. W 905 Times Downtown.

BOOKKEEPER-STENOGRAPHER, dentist's office, 8th Av. near 42d; good salary for competent person; state qualifications and salary expected. H 479 Times.

BOOKKEEPER'S ASSISTANT.
Chance for advancement; good opportunity. Weaver Ebling Automobile Co., 2,250 Broadway.

BOOKKEEPER, with knowledge of stenography and typewriting; advertising agency experience preferred; salary $25. H 500 Times.

BOOKKEEPER-STENOGRAPHER, in office publishing plant, Mt. Kisco; Christian firm; pleasant working conditions; state experience, salary. H 474 Times.

BOOKKEEPER wanted, thoroughly experienced, to handle contractor's accounts for large clerk and suit jobber; substantial salary to right party. B 488 Times.

BOOKKEEPER - STENOGRAPHER, experienced general office work; must be of very neat appearance and capable of meeting buyers. Glendale Hosiery Co., 79 5th Av.

BOOKKEEPER - STENOGRAPHER, experienced double entry; state age, experience, references; refined persons preferred. L 916 Times Downtown.

BOOKKEEPER, experienced; good salary, steady position; apply in person or by letter. Wolfman Co., 1,305 Atlantic Av., Brooklyn.

BOOKKEEPER'S
ASSISTANT-STENOGRAPHER.
Also position for a
BEGINNER.
For the right employee
We have two openings.
GOLDSCHMIDT & LOEWENICK, INC.,
Slippers, 136 Duane St.

BOOKKEEPER
on Elliott-Fisher machine; young woman, 22 to 25 years of age; experienced in machine sales and purchase bookkeeping, also general office routine. Apply own handwriting, stating qualifications and salary desired. T A., 209 Cable Building.

BOOKKEEPER, stenographer or typist, by reputable business man to take care of personal cash book, journal and ledger; must be able to make out proper statements; give full particulars; communications confidential. B 23 Times.

BOOKKEEPER—Experienced, double entry; controlling accounts, competent and accurate, in cashier's department. W 906 Times Downtown.

BOOKKEEPER and stenographer; office jewelry house; experienced; good salary. Block-Hirsch Co., 102 West 34th St.

BOOKKEEPER, CAPABLE OF TAKING ENTIRE CHARGE OF OFFICE OF DRESS CONCERN. ADELMAN, 133 WEST 24TH.

BOOKKEEPER to take charge of office; give experience in detail; salary, $30. A 101 Times.

BOOKKEEPER, experienced in double entry; state age, experience, religion, salary expected; references. D 140 Times.

BOOKKEEPER, knowledge typewriting and stenography; state experience and salary expected. W 906 Times Downtown.

BOOKKEEPERS, double entry. Call Thursday morning. International Audit Co., 2 Rector St.

BOOKKEEPER, experienced; references; state salary expected. W 902 Times Downtown.

BOOKKEEPER-STENOGRAPHER; must be experienced double entry; references; $20. G 521 Times.

BOOKKEEPER, experienced; references; take full charge; state salary. D 108 Times.

BOOKKEEPER, experienced, to take entire charge of books; good salary. Reply at once to Diamond Creamery Co., 295 5th Av.

BOOKKEEPER and stenographer, experienced. Max Horn, 130 5th Av.

BOOKKEEPER, some experience; accurate; state age, salary desired. D 478 Times.

BOOKKEEPER, with knowledge of stenography, Radiant Textile, 220 5th Av.

BOOKKEEPER and typist, experienced only; start $20. S 486 Times.

CANDY SALESLADIES.
A WONDERFUL CANDY STORE,
THE LARGEST IN THE WORLD;
equipped in the most modern fashion
TO HELP THE SALES FORCE
offers a splendid opportunity
for bright, intelligent
SALESLADIES.
This store is the first one of a chain of stores and capable young women have an opportunity to advance to
MANAGERIAL POSITIONS.
Good salary to start. Apply
9 A. M. to 5:30 P. M.,
509 5TH AV., 12TH FLOOR.

CARD FILERS, CLERICAL WORKERS, stenographers, typists, assistant cashiers, assistant bookkeeper; also several bright beginners for filing, folding small packages; steady employment in live organization; good chance for advancement. Woods, 142 East 23d St.

CASHIER, experienced. Apply Crescent Theatre, 175 Boston Road, Bronx.

CHIEFMAID, hours 8 to 4; married women preferred; $40 per month. Apply Housekeeper, Hotel Gregorian, 42 West 35th St.

CHAMBERMAID, competent, wanted. Please call Thursday afternoon, between 3 and 5 o'clock, 129 West 74th. Col. 3554. Carfare paid.

CHAMBERMAID, waitress, white, to go to country for Summer. Apt. 9D, 151 West 86th. Schuyler 8859.

CLEANERS; $40 per month; married women preferred. Apply Housekeeper, Hotel Gregorian, 42 West 35th St.

CLERICAL WORKERS,
FILE CLERKS,
STENOGRAPHERS,
TYPISTS.
Good openings in the above lines for experienced young ladies; salary according to ability; hours, 9 to 5, 1 o'clock Saturdays; luncheon served; refined surroundings. Apply in person or by mail.
GREAT ATLANTIC & PACIFIC TEA CO.,
150 BAY ST., JERSEY CITY,
Take Hudson Tube to Grove St. Station.

CLERICAL WORKERS.
A well-established firm of manufacturing chemists in Brooklyn wants two young ladies who live in Brooklyn and who are tired of traveling to New York, for its financial department; salary to start, $15; the chances for advancement are good. Applicants should have some high school training and should apply in person. Bristol Myers Co., 281 Greene Av., Brooklyn.

CLERICAL—OPPORTUNITY.
Rapidly growing Christian manufacturing concern of high standing has opening

HELP WANTED—Female.

STENOGRAPHER AMERICAN, WANTED BY BUSY WALL ST. ATTORNEYS; YOUNG AMERICAN GIRL UNDER 26 YEARS WITH NOT LESS THAN SIX MONTHS' STENOGRAPHIC EXPERIENCE, WHICH NEED NOT NECESSARILY BE LEGAL EXPERIENCE; FIVE OTHER STENOGRAPHERS EMPLOYED IN OFFICE; SALARY $18; WITH BRIGHT OPPORTUNITY FOR ADVANCEMENT, AND IF QUALIFICATIONS JUSTIFY, GENEROUS SALARY WILL BE PAID FROM BEGINNING. ANSWER OWN HANDWRITING; GIVING FULLEST PARTICULARS AS TO EXPERIENCE, EDUCATION, RELIGION, SALARY DESIRED, REFERENCES, PRESENT EMPLOYMENT, IF ANY. NO APPLICATION WILL BE CONSIDERED UNLESS ALL THESE REQUIREMENTS ARE FULFILLED. 640 TIMES DOWNTOWN.

STENOGRAPHER and assistant bookkeeper; 6 years' commercial experience; initiative; references. Box L 904 Times Downtown.

STENOGRAPHER—Good opportunity in small office for one with intelligence and initiative; state salary. E 841 Times.

STENOGRAPHER wanted by manufacturing concern; Christian girl; state experience, salary desired. K 631 Times Downtown.

STENOGRAPHER FOR VERY FINE POSITION; GOOD HOURS; FINE SALARY. ROOM 1803, 110 WEST 40TH ST.

STENOGRAPHER, experienced. Call Jewish Hospital, Classon and St. Mark's Av., Brooklyn.

STENOGRAPHER; experienced in law office; state age, experience, salary and religion. V 626 Times Downtown.

STENOGRAPHER, engineering concern; state age, experience, salary expected. L 980 Times Downtown.

STENOGRAPHER and typist, experienced; good wages; steady position. Federal, 640 West 43d St.

STENOGRAPHER, experienced, wanted in cloak and suit House. Simon Ginsburg & Bros., 16 West 23d St.

STENOGRAPHER, English-Spanish; must be thoroughly efficient in both languages. Y 2001 Times Annex.

STENOGRAPHER, with experience in steel business preferred; state salary desired; also references. L 910 Times Downtown.

STENOGRAPHER and dictaphone operator combined; legal experience necessary; if competent, $100 per month. E 805 Times.

STENOGRAPHER,
in office of large manufacturing concern; good opportunity offered. R. K., 98 Times.

STENOGRAPHER in theatrical office; experience not essential; reply advertisement; state salary to start. J. K., 15 Times.

STOCK CLERK—Young girls for pleasant stockrooms; salary $13 to start; rapid advancement. Address B. C., 181 Times.

SWITCHBOARD OPERATOR.
One familiar with general office experience; good salary will opportunity for advancement to right person. Apply 7th floor, 47 West 42d St.

SWITCHBOARD OPERATOR for large lace and cotton goods house, intelligent, tactful, knowledge of stenography preferred; state age, salary desired, full particulars, &c., R. C., 228 Times.

SWITCHBOARD OPERATOR.
GIRL TO OPERATE MONITOR BOARD, DO TYPING AND GENERAL OFFICE WORK; PERMANENT POSITION. WALLACH BROS., BWAY AND 20TH ST.

SWITCHBOARD OPERATOR wanted by Christian firm; one with clerical or stenographic experience preferred; exceptional opportunities. S 485 Times.

SWITCHBOARD OPERATOR, capable of handling busy board, 10 trunk lines; must be permanent. Auerbach, 46th st.-11th Av.

TELEPHONE OPERATOR.
PERMANENT POSITION FOR RELIEF TELEPHONE OPERATOR ON BOARD 6 TRUNK LINES AND 21 EXTENSIONS; ALSO TO DO CLERICAL WORK. RELIEF, 1:30 TO 9 P.M. APPLY TELEPHONE ROOM, 7TH FLOOR, 1 MADISON AV.

TELEPHONE OPERATOR IN OFFICE OF WHOLESALE SILK HOUSE. OFFERS, STATING AGE, EXPERIENCE AND SALARY DESIRED, E 322 TIMES.

TELEPHONE OPERATOR.—Young lady to operate monitor board, do typewriting and general office work. Critchfield & Co., Room 1016 Flatiron Bldg., Broadway and 23d.

TYPIST.
VACANCIES NOW FOR EXPERIENCED TYPISTS AT GOOD PAY. ALSO BEGINNERS WILL BE GIVEN EVERY OPPORTUNITY TO QUALIFY. CALL OR WRITE THE CHASE NATIONAL BANK, 57 WASHINGTON ST., BROOKLYN.

TYPIST in office of large wholesale textile establishment near City Hall, experienced office assistant who is Underwood touch operator; must be punctual, quick and accurate; state age, experience, religion, salary. 650 Times Downtown.

TYPISTS
several, accounting department large publishing house; permanent positions; good opportunity for rapid advancement; state age, experience and salary expected. H. B., 282 Times.

TYPISTS — LARGE PUBLISHING HOUSE HAS AN OPENING FOR TYPISTS; ACCURACY AND NEATNESS ESSENTIAL; SURROUNDINGS AND ASSOCIATION CONGENIAL. CALL 10TH FLOOR, 239 WEST 39TH ST.

TYPISTS.
Young girls, 16 years of age or over, using touch system, for copy work; liberal salary, with advancement.
DELLAR HESS & CO.,
93 Morton St., near Christopher St. Ferry.

TYPISTS
FOR PART-TIME SERVICE.
Preferably those who can report at 12:30 afternoon, work until 4:30, excepting Saturday; salary dependent upon work assigned.
Apply Room 5005, 1 Madison Av.

TYPIST wanted by large insurance company; experience not essential; pleasant working conditions; salary $50 per month; chance for advancement; call in person, Zurich Insurance Company, 53 John st.

TYPIST FOR GENERAL OFFICE WORK; GOOD OPPORTUNITY FOR ADVANCEMENT; STATE AGE, RELIGION, EXPERIENCE, SALARY DESIRED. ROOM 1000, 805 6TH AV., NEAR 42D ST.

TYPIST, one capable of doing clerical work for large concern; hours 9 to 5, Saturdays 1; good chance for advancement; state age, experience and salary expected. R. L., 847 Times.

TYPIST, experienced, leading export and import concern; splendid opportunity for competent and reliable young lady. Address, stating full particulars, B. K., 617 Times Downtown.

TYPIST.
Young woman, rapid and accurate typist, for permanent position in purchasing department; hours, 9 to 5, 12:30 on Saturday. McGraw-Hill Co., 10th Av. and 36th St.

TYPIST IN LARGE PERFUME HOUSE; PERMANENT POSITION; STATE AGE, EXPERIENCE, RELIGION AND SALARY. S 478 TIMES.

TYPIST, FAMILIAR WITH UNDERWOOD MACHINE, TO WORK IN AUTOMOBILE ACCOUNTING OFFICE. STATE SALARY, FULL PARTICULARS. B. K., 23 TIMES.

TYPIST,
also do filing, in office large manufacturing concern, where good opportunity is offered. T. L., 215 Times.

TYPIST, must be neat, accurate and rapid; good salary and hours; Christian firm; pleasant working surroundings. 106 Lafayette St., second floor.

TYPIST and office assistant, good at figures; permanent position and good opportunity; state salary and experience. T. T., 100 Times.

TYPIST wanted by large insurance company; experience not essential; pleasant surroundings; permanent position; interviewed machine. Box 169, Room 405, 110 West 34th.

TYPIST—Bright girl wanted; knowledge of coding preferable but not essential; write stating religion, salary and experience. Box 679 Times, 2 Rector St.

TYPIST, high school graduate, wanted by large corporation; age 18-20; hours 9 to 4:30; good surroundings and advancement. O. D., Box 70, Station D, New York.

TYPIST, rapid, accurate, with some knowledge of stenography; Christian firm; advancement. Room 1580, 50 Church St.

TYPIST wanted; must be rapid and accurate; Underwood machine. Hulett Motor Car Co., Inc., 1854 Broadway.

TYPIST for real estate office; one who can do filing preferred, though not necessary. S 436 Times.

TYPIST—Good positions open for two young ladies as typists in downtown office. Phone 8800 Worth.

TYPISTS for copy work; salary $15, with opportunity to earn up to $20 by own efforts. T. L., 197 Times.

TYPIST—ONE TO OPERATE MONITOR SWITCHBOARD; BEGINNER. CALL E. LEITZ, 80 EAST 18TH ST.

TYPIST, beginner; rapid advancement; permanent position; state salary expected. N. R., 229 Times.

Typist and general office girl; must be neat. Apply after 10 A.M., the New York Studios, 328 West 39th St.

TYPISTS, beginners; good hours, pleasant office; chance for advancement. Apply or write, Room 123, 135 William St.

TYPISTS—$60 monthly; for large insurance company; excellent opportunity. Call Personnel Dept., 10th floor, 115 Broadway.

TYPIST—Experienced. Apply Senerdan & Co., 110 5th Av., Room 8S.

TYPIST, good at figures, and willing to learn billing. Auerbach, 46th st.-11th Av.

TYPIST, as general office worker; must be quick and accurate. 3d floor 43 West 24th.

TYPIST for billing; pleasant office hours 9 to 5; state salary. T 502 Times.

WAITRESS-CHAMBERMAID—White woman for general housework or a combination waitress-chambermaid; references required. Call Thursday between 3 and 5 o'clock, Mrs. J. R. Palmer, 240 Riverside Drive.

HELP WANTED—Female.

WAITRESS and chambermaid wanted; good wages; best of references required. Apply between 9 and 11 Friday morning at 14 East 58th St.

WOMAN, RELIABLE AND CAPABLE, WANTED TO ASSIST WITH WARD WORK IN THE MONTEFIORE HOSPITAL; $60 PER MONTH AND MAINTENANCE. 70TH ST., GUN HILL ROAD, NEW YORK CITY.

WOMAN, refined, educated, possessing pleasing personality, to introduce approved supplementary school plan; salary, $1,500, with bonus to start; advancement. See or write Mr. Burns, Suite 701, 347 5th Av.

WOMAN, resourceful, well educated; dispensing chemist preferred; educational work; $1,500-$2,000; salary and bonus; advancement. A 40 Times.

WOMAN to care for physician's office days; $10. D 476 Times.

YOUNG GIRL required in filing room in downtown business office of large exporting house; must be bright, quick and neat; previous experience not absolutely necessary. V 640 Times Downtown.

YOUNG GIRL, with some filing experience (typist preferred, but not necessary); good opportunity to right party. Call 63 Vesey St., 2d floor.

Young girl in office of large wholesale fur house; pleasant surroundings; quick advancement; experience not necessary. V 626 Times Downtown.

YOUNG GIRL to answer telephone and do office work; must be neat and ambitious. Call 63 Vesey St., 2d floor.

YOUNG LADY ABOUT 28 YEARS OF AGE, WITH SOME BUSINESS EXPERIENCE PREFERRED, FOR FILING AND CLERICAL WORK IN CLAIM DEPARTMENT OF AN UPTOWN SPECIALTY HOUSE; ADDRESS, STATING AGE, SALARY EXPECTED, BOX 1, BOX 7, ADVANCEMENT, 1026 ST. JAMES BUILDING.

YOUNG LADY as stenographer and typist in large active office near Grand Central; statement work and correspondence, speed and accuracy essential; splendid opportunity for young lady seeking permanent position; state age, experience and salary desired. S 450 Times.

YOUNG LADY, LIGHT OFFICE WORK; ONE WHO CAN OPERATE TYPEWRITER PREFERRED; EXCELLENT CHANCE FOR ADVANCEMENT; STATE AGE, SALARY EXPECTED. WRITE OR CALL CHARLEY F. HUBBS, 385 LAFAYETTE ST., CITY. TELEPHONE SPRING 2200.

YOUNG LADY, well educated, with business experience, for checking and proofreading in a retail establishment; initiative and responsibility necessary. Robt. H. Ingersoll & Bro., 315 4th Av.

YOUNG LADY to assist in purchasing department, also to take charge of purchase record and to audit purchase invoices; state age, salary and experience, if any. T., 200 Cable Building.

YOUNG LADY for clerical work in office; good penman; permanent position with chance for advancement. Auerbach, 46th st.-11th Av.

YOUNG LADY who can operate Underwood machine, learn billing; experience unnecessary. Apply own handwriting, the R. C. F. Co., Flatiron Bldg., N. Y.

YOUNG LADY, 25, typist, to do billing; $15 week to start, with opportunity for advancement. Address, stating age, experience if any, &c., W 986 Times Downtown.

YOUNG LADY for credit department of large lace and cotton goods house; excellent opportunity for right age, salary desired. &c., C. D., 227 Times.

YOUNG LADY as office assistant and junior stenographer in office of large manufacturing concern; salary $15 to start. E 918 Times Downtown.

YOUNG LADY, Competent girl to manage office; must have experience and executive ability. Apply Room 906, 437 5th Av. Lutheran Bureau.

YOUNG LADY, clerical work; good penman and accurate at figures. Apply Bayuk Bros., 119 Lafayette St.

YOUNG LADY, refined, assist in mother's helper's school mornings. 682 West 136th.

YOUNG WOMAN in auditing division of large corporation must have quick and accurate at figures and preferably with experience in auditing invoices. State age, education, experience, nationality and salary desired to A. C. P., Box 40, Postal Station N. N. Y., giving telephone number.

YOUNG WOMAN Wanted in private Christian banking house, as file clerk; good opportunity to learn the best filing system, with good salary and agreeable associates. Address, stating experience and salary expected, M.A., C. O., box 372, City Hall Station, New York City.

YOUNG WOMAN wanted in statistical department of private (Christian) banking house; must be good penman, accurate, and one who works well with other people. Address, giving age, references and salary expected, X. A., P. O. Box 372, City Hall Station.

YOUNG WOMAN for clerical work in large office; must be proficient in simple arithmetic and able to write well; state education, experience, age and salary expected. E 350 Times.

YOUNG WOMAN, with initiative and some executive ability to take charge of stenographic department; knowledge of enography not necessary. Call 63 Vesey St., 2d floor.

YOUNG WOMEN, not under 18, for clerical positions in office of large downtown concern; experience unnecessary; excellent chance for advancement. Address P. O. Box 325, City Hall Station, New York.

YOUNG WOMEN, 4 for dining room work; wages $40 per month and found. Apply, Nurses' Quarters, Army Hospital, Fox Hill, Staten Island.

TEAROOM TRAINING.
YOUNG WOMAN CAPABLE OF EXECUTIVE WORK IN LUNCH DEPARTMENT OF HIGH-CLASS BUSINESS AFTER TRAINING; MUST UNDERSTAND FOOD AND BE ABLE TO HANDLE HELP. SALARY $25 TO START. APPLY HARD WORK, ENTHUSIASTIC AND LOOKING FOR GOOD FUTURE; ANSWER IN DETAIL, GIVING REFERENCES AND EXPERIENCE. B. L., 190 TIMES.

AMBITIOUS, INTELLIGENT
YOUNG WOMEN TO RECEIVE TRAINING AS CORRESPONDENTS.
An unusual opportunity is offered in a progressive organization where you will receive thorough TRAINING in writing good business letters.
The work is varied and interesting and will develop your creative ability.
Not only will your environment be congenial, but we will give you hearty cooperation and make it possible for you to advance as your abilities develop. Our system insures promotions on basis of RESULTS—length of service is not essential to success.
THE REQUIREMENTS ARE:
1. That you be at least 19 years of age. 2. That you be capable of expressing your thoughts clearly in good English. 3. That you have knowledge of touch typing.
Salary $15 during period of training, with increases during first year to $25. In addition to salary a bonus will be paid every three months.
Applicants will please phone Chelsea 5000 as soon as possible, or call after 8:30 A. M. All applications will be treated in strict confidence.
NATIONAL CLOAK AND SUIT CO., 207 WEST 24TH ST.

OPPORTUNITY FOR GIRLS.
The Mutual Life Insurance Company of New York, requires the services of a few high grade clerks and typists; good chances for the right parties. Apply in person after 10 A. M., any morning. Richardson, Room 500, 55 Cedar St., New York City.

AN EDUCATED YOUNG WOMAN wanted to learn proofreading; good salary and hours. Address Box 619 Times Downtown.

Instruction.

FILING TAUGHT QUICKLY.
POSITIONS SECURED. In four weeks we will give you thorough personal instruction in all up-to-date filing systems, indexing, cataloging, &c., and find you a good position; new classes forming. Come in and get acquainted. Remember the name, MAN-HATTAN—the progressive Filing School. Call, write or phone today. NATIONAL TRAINING SCHOOL FOR FILING, 128 West 42d St. Phone Bryant 6619.

STENOGRAPHERS AND SECRETARIES
Exceptional opportunities everywhere; you can qualify in good positions in a few months; both beginning and advanced students accepted; get in touch with your opportunity at once; write for Bulletin 24. Close L. Fish School, 356 5th Av., at 33d St.

BUSINESS EFFICIENCY SCHOOL, 500 5th Av., at 42d St.; tel. 7880 Murray Hill. Stenography-Typewriting Bookkeeping, Accounting, English, Arithmetic, Correspondence, Secretarial Training. Positions for Graduates. Day-Evening; hours, students' convenience.

TYPISTS NEED TRAINED WOMEN—Big demand for high-salaried executives; past experience unnecessary; we train you by mail and put you in touch with big opportunities; write at once for particulars. Lewis Hotel Training School, Desk 119 Washington, D. C.

WE WILL GIVE YOU A POSITION paying $18 to $30 per week after a month's instruction; day, evening correspondence courses. New York School Filing, 1,170 Broadway, at 28th St. Phone Madison Square 6007.

STENOGRAPHERS Wanted—Demand never so great; we qualify you in 30 days. Meon's Schools, 50 East 42d St., 387 West 181st St., 214 Livingston St., Brooklyn.

BRISTOL SECRETARIAL BUREAU, 500 5th Av., has excellent positions for secretaries, $25-$40; stenographers, $22-$30; bookkeepers, $25-$30; typists, $17 up, &c.

COME ANY MINUTE after 5 P. M. for secretarial, bookkeeping, English, accounting courses. Drake Business School, Tribune Bldg.

$23-$150 weekly. Prof. Rohrer's Hairdress, Manicure, Beauty School, 110 West 42d St.

BERTHA CARLSON Swedish Agency—First-class servants. 2,415 Broadway, cor. 89th.

HELP WANTED—Male.

ACCOUNTANTS—Number of serious-minded men; only those who are thorough double entry bookkeepers, C. P. A. candidates and ambitious to obtain C. P. A. degrees wanted by firm of C. P. A.'s; eagerness to learn and absolute conscientiousness more important than past accounting experience; unlimited opportunities open to men who qualify; write fully, giving age, education, experience in detail, references and salary to start. W 993 Times Downtown.

ACCOUNTING DEPT. OPENING.
NATIONALLY KNOWN AUTOMOBILE ORGANIZATION HAS OPENING FOR THE FOLLOWING CLASS OF HELP: 1 LEDGER CLERK, 1 VOUCHER CLERK, 1 INVENTORY CLERK. IF YOU ARE LOOKING FOR A POSITION TO PROMOTE YOURSELF, WRITE, STATING EXPERIENCE, REFERENCE AND SALARY DESIRED, ALSO TELEPHONE NO. FOR QUICK APPOINTMENT. A., 23 TIMES.

ACCOUNTANT.
Man, 19-23 years, for position in accounting department of large corporation; salary $25-$28 weekly; good education and special training in accounting necessary; preference given to one trained in a university school of commerce, or student of the Alexander Hamilton Institute. State experience, education and other qualifications. M. C., 784 Times Downtown.

ACCOUNTANT.
Young man, 20-25, for the statistical department of a large publishing house; preference given to N. Y. U. or Columbia University students; give particulars as to age, education, experience, religion and salary desired. S 487 Times.

ACCOUNTANT and auditor, familiar subscription and circulation departments of periodicals; unusually desirable opportunity with exceptional prospects; state commencing salary expected. L 617 Times Downtown.

ACETYLENE WELDERS wanted; steady work and good wages paid to experienced operators. Write, giving full details as to experience and wages desired, Whitlock Coil Pipe Co., Hartford, Conn.

ADVERTISING MAN
FOR RETAIL WOMEN'S WEAR AND DEPARTMENT STORE IN MIDDLE WEST. CITY OF 75,000. CHARACTER OF MAN MUST BE ABLE TO WRITE HIGH-CLASS COPY AND PREFERABLY SHOULD HAVE SOME KNOWLEDGE OF MERCHANDISE. IF WE CAN GET THE RIGHT MAN, WE SHALL BE WILLING TO START A SALARY FAR LARGER THAN THAT USUAL IN CITIES OF THIS SIZE; SEND SAMPLES OF WORK WHEN APPLYING. A. HERZ, TERRE HAUTE, IND.

ADVERTISING—Young man under 25 years of age with experience in advertising make-up for trade paper, who desires to continue in that line, is wanted by a large trade paper for similar position; must be bright and active, willing to learn and in good health. Reply, stating religion, also full details as to past experience and salary received. V 611 Times Downtown.

ADVERTISING.
Prominent advertising agency needs young men, 18 to 20, for work in mailing division; we want earnest young men interested in advertising as a profession. State age, education, nationality and salary desired to T. M. D., Box 40, Postal Station "F," N. Y. C. Give telephone number.

AGENT, first class, to handle patented specialty in the hardware line. Phone Mr. Fischer, Greenpoint 4300.

ARCHITECTURAL DRAFTSMAN, $1,500 per annum, with prospects as warranted; must have had three years' satisfactory experience; minimum age 21 years. Apply Monday A. M., office of Transit Construction Commissioner, Room 1106, 49 Lafayette St., New York City.

HELP WANTED—Male.

ASSEMBLERS
on small telephone work; good pay, steady work. Dictograph Products Corp., Rockaway Road and Beaufort St., Jamaica, N. Y.

ASSISTANT BOOKKEEPER in office of large Christian import and export firm, with some business experience and a practical knowledge of accounting principles; must be clean-cut and interested in his work; unusual opportunity; state reference, salary, religion. W 949 Times Downtown.

ASSISTANT SHIPPING CLERK—$22; honest, reliable man; references; permanent. Apply in writing. Limpert Bros., 625 Greenwich St.

ASSISTING PURCHASING AGENT for oil company; knowledge of typewriting essential; state experience and salary expected. A 106 Times.

AUTOMOBILE PAINTERS.
First-class body and chassis painters. Apply to WILLYS-OVERLAND, INC.,
518 W. 56TH ST. 3D FLOOR. MR. CHERMAN.

AUTOMOBILE TRIMMERS and metal workers wanted. Apply Cadillac, 134th St. and B'way.

BANK CLERKS desired for night work; hours midnight to 8; must be experienced Burroughs adding machine operators; bonus and breakfast money in addition to salary; in answering state age, education and experience. V 637 Times Downtown.

BANK MAN—Man experienced in mail teller's department to work on night force; hours 12 P. M. to 8 A. M. Box 683 Times, 2 Rector St.

BANK CLERKS—Experienced men wanted for collection and bookkeeping departments. Box 681 Times, 2 Rector St.

BILL CLERK wanted; one who has had some experience in the printer's supply line preferred, but not essential. Address in own handwriting, stating experience and salary expected. V 610 Times Downtown.

BILLING CLERK, experienced on Elliott-Fisher machine, for sales office of large corporation; state experience, religion, age and salary wanted; permanent position. W 978 Times Downtown.

BOOKKEEPER, preferably European, with knowledge of French, German, Spanish; familiar with foreign exchanges and with general business experience abroad and here; state experience, age, religion, and salary. W 981 Times Downtown.

BOOKKEEPER, thoroughly competent, for accounts payable books; men's clothing experience preferred but not essential; splendid opportunity for right party; apply in own handwriting giving age, education, previous experience and salary expected. S 482 Times.

BOOKKEEPER ASSISTANT—Large wholesale house offers excellent opening for one who is able to advance rapidly into larger responsibilities. State age, references, experience, salary to begin. D 483 Times.

BOOKKEEPERS AND AUDITORS, high class; thoroughly experienced in export and import; excellent knowledge of accounts. Address P. O. Postoffice Box 922, City Hall Station, New York City.

BOOKKEEPER—Those well experienced in double entry bookkeeping only need apply; state particulars and salary desired. S 483 Times.

BOOKKEEPER—Young man with experience to keep account ledger; knowledge of accountancy methods and control ledgers necessary. S 1042 Times Annex.

BOOKKEEPER.
Experienced man, 22-25, high school education; salary $25-$30. L 935 Times Downtown.

BOOKKEEPER AND OFFICE MANAGER wanted in law office; middle aged or elderly man; salary $20 per week. No legal experience required. L 947 Times Downtown.

BOOKKEEPER and Office Man, experienced on sales books and vouchers. Hulett Motor Car Co., Inc., 1,854 Broadway.

BOOKKEEPER in builder's office; state age, salary and experience. D 462 Times.

BOYS, 14-15 YEARS,
GRAMMAR SCHOOL GRADUATE; CHRISTIAN PUBLISHING HOUSE; $12 START; SPLENDID OPPORTUNITY FOR ADVANCEMENT.
PRENTICE-HALL, INC., 70 5TH AV.

BOY, about 16, office and outside work; excellent opportunity to learn outside selling; must come highly recommended; salary to start $12; state particulars. Apply letter only, H. Gutschard, Marbridge Building, Broadway and 34th St., New York.

BOY, BRIGHT, FOR OFFICE AND SHIPPING DEPARTMENT; MUST BE NEAT IN APPEARANCE AND WILLING TO WORK; GOOD OPPORTUNITY. LEDERLE ANTITOXIN LABORATORIES, 511 5TH AV., 9TH FLOOR.

BOY, 16 to 18, in downtown office of established concern; good opening with bright prospects for advancement; $50 per month to start. Apply in person between 9 and 12, Locomotive Superheater Co., 30 Church St.

BOY AS TYPIST.
In office; excellent opportunity for advancement; must be rapid and accurate and of good education; previous experience unnecessary; $14 to start. Address in own handwriting, Opportunity, D 110 Times.

BOYS,
if over 16 years, will find here an excellent opportunity for rapid advancement; hours 8:30 to 5:30, half day. DELLAR HESS & CO., 93 Morton St., near Christopher St. Ferry.

BOYS
(2) for general office work; must do typing, no stenography; $18 weekly; splendid chance for advancement. Smith Pharmacal Co., 323 East 34th.

BOYS—Several bright, ambitious boys wanted for positions as office boys and messengers by a downtown national bank; banking experience not necessary. Box 682 Times, 2 Rector St.

BOY wanted in office of large manufacturing company where there is excellent opportunity for advancement; half day Saturdays all year. Call or write The Celluloid Co., 86 Washington Place. Mr. J. R. Walsh.

BOY, about 15, for office work; no experience necessary; opportunity to learn good business; reasonable hours and Saturday afternoon off all year. Call H. S. Lesan, Room 1405, 440 4th Av., corner 30th St.

BOY seeking a future is offered a good opportunity in bank that chooses its officers from the ranks; experience not necessary. Write, stating age, Box 275, 2,119 3d Av.

BOY.
National advertising agency needs neat, steady, intelligent office boy; advancement assured to right boy. Call 381 4th Av., 12th floor.

BOYS wanted in large advertising agency; chance for advancement. Call J. Walter Thompson Company, 244 Madison Av., New York City.

BOY for shipping department; must be willing; no experience necessary; good opportunity to advance to office; state age and salary. E 958 Times Downtown.

BOY, age 16 to 18 years, for office position; salary to start, $60 per month. Apply between 9-11 A. M., American Railway Express Co., 119 West 19th St., 8th floor.

BOY—Neat appearance and alert; general office work; opportunity for advancement. Interallied Aircraft Corp., phone Murray Hill 6960.

BOYS wanted by large insurance brokerage, Christian firm; excellent opportunities for advancement. Apply 80 Malden Lane, Room 2028.

BOY for office duties in advertising agency where he can learn the business; must be refined and well educated. Call Suite 701, 17 West 28th St.

BOY to make himself generally useful in mailing department of publishing house; call ready for work. Wm. H. Wise & Co., 21 West 45th.

BOYS, 2 or 3, for office work; experience not necessary; must be bright and ambitious; good opportunity for advancement; salary $12. L., Box 99, 187 East 47th.

BOY, about 16 years old, wanted by engineering concern; good opportunity for advancement. Apply 9th floor, Grand Central Palace.

BOY, bright, for general office work in export house; must be neat, intelligent and anxious to get ahead. Apply Room 401, 2 Stone St.

BOY, 16 to 18, intelligent; excellent opportunity for advancement in sales department of a fast growing textile concern. Call Selrite, 114 East 16th St.

BOY, NEAT, IN LARGE OFFICE; GOOD CHANCE FOR ADVANCEMENT AND TO LEARN EXPORT BUSINESS; SALARY $10. B. L., BOX 833 CITY HALL STATION.

BOY, age 14-16, for large manufacturing and export house; salary $11; advancement. Apply 5th floor, 136 Liberty St.

BOY for clerical work in office; good penman; permanent position. Auerbach, 46th St., 11th Av.

BOY TO WORK IN LARGE AUTOMOBILE ACCOUNTING OFFICE. STATE SALARY, FULL PARTICULARS. S., 12 Times.

BOY, in mailing dept. of large downtown house. Apply F. W. Addicks, 11th floor, 200 Broadway.

BOY, age 16-17, wanted by banking institution. Apply Chartered Bank, 88 Wall St., 10 A. M.

BOY for insurance office; good chance for advancement; salary $12 per week; state age. L 832 Times Downtown.

BOY, bright, in large woolen house; exceptional opportunity; state particulars. S 498 Times.

BOY, about 17, for advertising office; fine chance for advancement and learn the business. Room 611, World Building.

BOY wanted, insurance office, for general work. Apply Goodridge, 3d floor, 56 Beaver St., N. Y.

BOY for general office work, bright beginner preferred; good opportunity; Christian firm. A. H., 200 Cable Bldg.

BOY for office work; must be bright and ambitious; good opportunity for advancement. Apply Robert E. Simon, 30 E. 42d.

BOY wanted in insurance office, 14 to 16 years; Christian firm. 606 West 110th St., Room 3.

BOY for errands. See Mr. Sasan, C. Rob Co., Ltd., Woolworth Building.

HELP WANTED—Male.

BOY, 17 TO 19 YEARS OF AGE, IN THE OFFICE OF A LARGE JOBBING HOUSE; EXCELLENT OPPORTUNITY FOR ONE DESIRING A THOROUGH BUSINESS EDUCATION; MUST RESIDE WITH PARENTS; ABLE TO FURNISH FIRST-CLASS REFERENCES REGARDING CHARACTER, HABITS, &c. ADDRESS BOX "FUTURE," 1026 ST. JAMES BLDG.

BOY.—In the accounts department of a large American fire insurance company, a bright boy 16-18 years of age; one with high school training preferred; salary at start $55 per month and 10 per cent. high cost of living monthly bonus; good opportunity for advancement; in replying give phone number, if any. Address T. L. K., P. O. Box 1104, New York City.

BOYS
attending school or college.
AN PART-TIME WORKERS.
If you can work 8:30 to 12:30 mornings or 1:30 to 5:30 afternoons, you can secure a congenial position at pay.
DELLAR HESS & CO.,
93 Morton St., near
Near Christopher St. Ferry.

BOYS.
LIGHT OFFICE WORK;
$50 MONTHLY TO START;
BONUS;
ADVANCEMENT;
HALF DAY SATURDAY ALL YEAR.
YORKSHIRE INSURANCE CO.,
80 MAIDEN LANE, N. Y.

BOYS! BOYS! BOYS!
WE HAVE SEVERAL OPENINGS FOR NEAT, BRIGHT YOUNG MEN AS STOCK CLERKS; THOSE WHO QUALIFY GOOD OPPORTUNITY IS ASSURED.
RAMSTAG & HULDER BROS.,
1,200 BROADWAY, 20TH ST. ENTRANCE.

BOYS—Large American fire insurance company requires the services of several bright, active, neat-appearing boys; salary $50 per month and bonus; excellent chances of advancement; applications not considered unless age, education, nationality and references are given. V 943 Times Downtown.

BOYS
AS ORDER PICKERS IN OUR AUTO ACCESSORY, SPORTING GOODS DEPARTMENTS; LOWEST PAY $13 PER WEEK; WORK NEAR HOME. APPLY TO MR. CHARLES, WILLIAM STORES, 25 WASHINGTON ST., BROOKLYN, N. Y.

BOYS for light factory work; salary $14 start. D. E. Kennedy, 62 West 14th.

BOY—Christian concern; woolen commission house; $14 start. J 565 Times.

BOY wanted; good chance for advancement. H. E. Botsow, Inc., 11 Broadway.

BOY, in office, wholesale house, west side; $12 weekly to start. Times.

BOY wanted in uptown law office. Apply 299 Madison Av., 4th floor.

BUSINESS MANAGER.
A rapidly growing advertising agency located near New York has an excellent opening for a thoroughly capable and experienced man, familiar with all details of advertising agency work; must be qualified through experience and ability to direct and manage the work of a fairly large organization; only those having actual agency training and whose replies give complete details as to experience and salary wanted will be considered; replies will be held in strict confidence. Executive, Y 3103 Times Annex.

BUYER and manager's assistant, knowledge furniture and carpets; good opportunity. S. Baumann & Co., 750 8th Av.

CABINET SHOP ASST. SUPT.
Men as assistant to cabinet shop supt.; experience in manufacturing and finishing small cabinet work and familiar with modern production methods; state age, experience and salary expected. Box 60, 320 9th St., Brooklyn.

CASHIER.
NIGHT WORK; HOURS 7 P. M. TO 7 A. M.; $25 A WEEK; MIDDLE AGED MAN PREFERRED. APPLY 447 LEXINGTON AV.

CHAUFFEUR—Married; must be an experienced driver and good mechanic. (Cadillac), with highest personal references; permanent position on gentleman's estate, situated 30 miles from New York City; unfurnished rooms and bath with heat; light and milk provided; no objection to one child. Reply, giving full particulars and wages expected. H 14 Times.

CHAUFFEUR; to middle of June; experienced Pierce-Arrow driver only. Telephone Owner, John 666.

CHAUFFEUR, Japanese, single; all year position; city and country. Call after 7:30 P. M. 808 West End Av., Apt. 6C.

CHAUFFEURS, two; electric trucks; must know city and be experienced in delivering. Supt. Palmer, 132 West 43d St.

CHEMICALS, PAPER.
Established export house requires services of competent man to take charge chemical and paper department; N. Y.; must be progressive, able to develop foreign trade; advertiser well known in this market; splendid opportunity for party with those lines of high references and ability need apply, giving full particulars; past experience, reference, salary; applications will be treated strictly confidential. W 998 Times Downtown.

CHEMICAL ENGINEER.
YOUNG MAN, GRADUATE IN CHEMISTRY OR CHEMICAL ENGINEERING IN MANUFACTURING PLANT NEAR MANHATTAN; EXPERIENCE DESIRABLE, BUT NOT NECESSARY; STARTING SALARY APPROXIMATELY $1,600. IF YOU ARE NOT SINGLE DO NOT ANSWER; IN REPLY STATE AGE, RELIGION, NATIONALITY, EDUCATION AND FULL DETAILS. ADDRESS X 2408 TIMES ANNEX.

CIVIL ENGINEER, YOUNG; TIMEKEEPING AND COST DISTRIBUTION; BUILDING OPERATION; WOODMERE, L. I.; STEADY POSITION; $30 TO START; ADVANCEMENT; STATE AGE AND EXPERIENCE. W 993 TIMES DOWNTOWN.

CLERK, in credit department of bank; young man about 18 to 21; preferably college; must be able to intelligently analyze statements, assist in handling credit correspondence and have a good working knowledge of credit in general; to be considered your reply (which will be held in strict confidence) must give previous experience in full, present employment, if any, and salary expected; an unusual opportunity is offered to one possessing the necessary qualifications; state religion. L 830 Times Downtown.

CLERK—Thoroughly experienced in handling stock records; one with knowledge of comptometer work as well as experienced in the hair ornament line preferred; state age, experience and salary expected. S 471 Times.

CLERK, high grade, experienced in general office work; must be accurate, earnest, ambitious and have exceptional ability for handling figures; state exact experience, education, age and salary expected. L 614 Times Downtown.

CLERK—YOUNG MAN NOT UNDER 19, WILLING TO START WITH LARGE CORPORATION AT MODERATE SALARY, PROSPECTS OF ADVANCEMENT. APPLY IN OWN HANDWRITING. S 491 TIMES.

CLERK—Christian concern requires man, 30 to 40; must be rapid, accurate, neat penman; location Mount Vernon; 10 trains to Mt. Vernon or New Rochelle; state age, experience; salary $23-$25. T 400 Times.

CLERK who has had some experience as typist for large publishing concern; excellent chance for advancement; state age, experience, salary expected. C R 327 Times.

CLERK, ledger, competent, wanted by dry goods commission house. Apply to F., P. O. Box 387, Madison Square Station.

CLERK—Invoice and bill clerk for permanent position in large organization. Call Room 1 (9th floor), 220 West 42d St.

CLERKS—Wall St. house has opening for clerks and runners; state full particulars, salary, &c. E 963 Times Downtown.

COMPTOMETER OPERATORS wanted; permanent work. Call at once, John E. Ranson, 80 Church St., New York.

COPYWRITERS.
A LARGE NATIONAL ADVERTISER, LOCATED IN BUFFALO, N. Y., HAS AN OPENING FOR A COPYWRITER OF PROVEN ABILITY—A MAN WHO CAN PRODUCE FORCEFUL, BUSINESS BRINGING FOLDERS, NEWSPAPER ADS., BROADSIDES, &C. SOME KNOWLEDGE OF LAYOUT AND DESIGN IS ESSENTIAL, AND A MAN WHO KNOWS SOMETHING OF PRINTING AND ENGRAVING WILL BE GIVEN PREFERENCE; THIS MAN WE WANT NOW AND WILL NOW WITH A NATIONAL ADVERTISING OR AGENCY; 18 BETWEEN 25 AND 30 YEARS OLD, AND SEEKS BROADER OPPORTUNITY; SELL YOURSELF IN YOUR LETTER AND DON'T BE AFRAID TO GIVE FULL DETAILS; YOUR REPLY WILL BE HELD STRICTLY CONFIDENTIAL AND IF YOUR QUALIFICATIONS FIT THIS POSITION,

Early Copy Requested

Classified advertisements for the Sunday edition of The New York Times, including Real Estate, Automobile Exchange and Business Opportunity announcements, should be in the Times Building Friday. Early copy has the preference in the selection of advertisements for insertion.

HELP WANTED—Male.

SALESMEN.

An old, substantial investment house, with home offices in Middle West, originating its own securities, which have been purchased by a clientele of over 9,000 investors without the loss of a dollar of principal or interest. We maintain one of the livest, best paid and most enthusiastic selling organizations in the country. We offer an industrial security (with bonus), intrinsically sound, with unusual profit possibilities. Real, bona fide leads and personal co-operation extended to salesmen, insuring large and immediate earnings. We want reliable, high pressure salesmen, with clean records which will stand investigation. Stock selling experience not absolutely necessary, as we thoroughly train good men. Splendid virgin territory in several of the best Eastern States now open. Men will work out of New York office; commission basis; write for personal interview, giving selling experience and qualifications in detail. Address Sales Manager, T 496 Times.

SALESMEN

We have several exceptional opportunities for men who possess selling ability. Selling experience is not essential, as we train men thoroughly in the work and co-operate with them, so that their success is assured. We have several territories in and near New York in which we will give the exclusive selling right for the NEW ERA CHECK-WRITER. Our salesmen are paid on a liberal commission basis and are earning between $5,000 and $7,500 per year.

To men who make good a permanent position with good income and future is assured. Call after 10 A. M.

NEW ERA MANUFACTURING CO.,
450 4th Av. See Mr. Dunkell.

SALESMAN, traveling, long-established wholesale hosiery, underwear, knit goods, wearing apparel and notions house; exceptional opportunity for live wire, experienced salesman to call on the 5-cent to $1 stores, variety and general dry goods stores in established territory in Indiana, Michigan and Illinois; must be willing to travel independently and make the small as well as the medium and large sized cities; commission basis with drawing account. Reply fully, giving age, experience and territory covered. A. A., 660 Times Downtown.

SALESMEN—Large manufacturer of electrical appliances wishes four live salesmen capable of earning $250 to $300 per month selling to the consumer; good opening and a wonderful opportunity; salary and commission basis. E 340 Times.

SALESMAN.

AN UNUSUAL OPPORTUNITY IS OPEN FOR A WELL-ESTABLISHED EASTERN REPRESENTATIVE WITH A LARGE COAT AND SUIT HOUSE; COMMISSION. S 473 TIMES.

SALES MANAGER, candy; one who can sell and make others sell; opportunity for man experienced in handling missionary sales campaign; good salary; out of town. Call before noon, Peck Advertising Agency, 347 5th Av.

SALESMEN MAKE $100 PER WEEK and even larger commissions selling $16 auto club memberships; members save over 40 per cent. on tires; buy oil at jobbers' prices, accessories dealers' prices. Call Suite 207, No. 5 Columbus Circle.

SALESMEN—RESIDENT MEN.

Children's colored dress house making a complete line of 2 to 6 and 8 to 14 has opening for a number of men, various of territories; commission basis only; give full particulars in first letter. M D 90 Times.

SALESMEN, MIDDLE WEST,
with ability to earn $5,000 to $10,000 a year, to carry strong line of ladies' neckwear; commission.

TROJLN & SIMON,
100 5TH AV.

SALESMEN.

Experienced drug salesmen wanted to sell line of patent medicines to drug stores; must be live wire, successful men; salary, commission, or both; good opportunity for the right men. V 40 Times.

SALESMEN wanted for progressive electrical jobbing house in Washington, D. C., to cover city and adjoining States; attractive salary and commission; excellent opportunity for energetic and ambitious salesmen; state experience, &c. Address S 407 Times.

SALESMAN wanted for South by well-known firm making popular price line of boys' and young men's clothing for jobbing and retail trade; big proposition for big man only; salary or commission. W 985 Times Downtown.

SALESMAN; one familiar with silk and velveteen trade; for South and Western territory; good opportunity for right party; commission or salary. V 651 Times Downtown.

SALESMAN—An established toilet goods firm intends to take in one or two new men for its New York sales forces; give details of your education and past experience; salary or commission. D 488 Times.

SALESMEN, 4, clean cut, honest hustlers for high grade suburban real estate in Long Island; salary against commission. Call between 9:30-11 A. M., Room 604, 1,200 Broadway. See Sales Manager.

SALESMAN, experienced, calling on cigarmakers, city and suburbs or out of town, to sell gum; commission basis; no samples; state reference and how connected. W 991 Times Downtown.

SALESMAN, paint, varnish and chemicals, to call on hotel and factory trade; one experienced in this line preferred; salary and commission; state qualification. S 481 Times.

SALESMEN to sell soda fountain trade crushed fruits, &c.; N. Y. City territory; state salary expected, salary you can earn; also give present and previous employment. Y 2080 Times Annex.

SALESMEN—EXPERIENCED PLUSH COAT MEN FOR OHIO, INDIANA AND MICHIGAN; NO OTHERS NEED APPLY; SALARY OR COMMISSION. P. HUTNER & CO., 48 WEST 25TH.

SALESMAN, young, ambitious, experienced food brokerage business; interest in company for earnest party offered; must prove results; commission. K 632 Times Downtown.

SALESMAN—Experienced comptometer salesman wanted to close inquiries for comptometers and listening machines; commission basis. John E. Ranson, 30 Church St., New York.

SALESMAN, side line, calling on drug, hardware, grocery housefurnishings and stationery stores, to sell well-known specialty; commission. See Mr. Abramson, 27 Warren St.

SALESMEN to carry ladies' and children's flannelette underwear as side line; only those with good retail following in Central and Western States need apply; commission basis. C. L., 807 Times Downtown.

SALESMEN wanted who are acquainted with haberdashers to carry as a side line an advertised patent men's garter; territory open; commission. Call Elmer Garter Co., 648 Broadway.

SALESMEN to sell tires, rebuilt throughout with new materials; beginners making $100 weekly commissions; live hustlers can double that. Atex Tire Co., 1,476 Broadway.

SALESMAN.—Unusual opportunity for experienced young salesman to call on retail trade with household specialty; straight salary. N 302 Times.

SALESMEN to sell genuine trust company bank stock on a strictly liberal commission basis. Apply for terms to Mr. Baker, Room 1101, 135 Broadway, between 9 and 10 A. M. daily.

SALESMAN, experience unnecessary, to sell electric lamps; wonderful opportunity; commission basis. Paragon Electric Co., 320 East 5th St.

SALESMAN to sell 4-ton trucks and pleasure cars, greater part Westchester County; commission. Interview Mr. Seavey, 225 South Broadway, Yonkers, New York.

SALESMAN wanted to handle on a commission basis half million dollar issue of preferred stock for company highly rated. X 2398 Times Annex.

SALESMAN (coffee)—This is an opportunity for man of experience in this line to cover an old established route; salary and commission. Write L. S., 75 8th Av.

SALESMAN calling on men's wear buyers in Summer resort towns on side line of popular priced caps; commission. Sable, 197 Greene St.

SALESMAN, thoroughly familiar with metal beads; must be on excellent standing with the trade; salary and commission. S 482 Times.

SALESMEN to sell Ford pleasure and commercial cars on a commission basis; men with previous experience in this line only need apply. W 1131 Times Harlem.

SALESMEN for established trade in teas and coffees, on salary and commission; guaranty for honesty required. Y 2101 Times Annex.

SALESMAN to call on high-class concerns to sell office supplies; ability, experience essential; salary. Samuel H. Moss, 30 East 23d.

SALESMAN; experience at shirts; with following; other need not apply; salary or commission. The Winner Shirt Co., 416 Broadway, corner of Canal St.

SALESMAN, disinfectant, to call on manufacturing plants, hotels, office buildings, &c., in New York City; salary and commission. L 635 Times Downtown.

HELP WANTED—Male.

TOOL AND DIE MAKERS.

Wanted, a few first-class men, accustomed to tool, die and fixture work. Apply International Postal Supply Co., 634 Prospect Pl., Brooklyn, N. Y.

TOOL AND DIEMAKER.

APPLY BEFORE 12 O'CLOCK, POWERS ACCOUNTING MACHINE CO., 365 PARK AV., BROOKLYN.

TYPIST, experienced, for order department, industrial corporation, downtown; opportunity for advancement. W 604 Times Downtown.

WATCHMAN, night; take care of factory; must be able to furnish bond and come well recommended. Otto B. Bhulhof & Co., 136 Madison Av.

WINDOW TRIMMERS AND MANAGERS—We require the services of experienced window trimmers and managers for specialty waist and lingerie shops; young men of unquestionable executive ability can secure with us permanent position with unlimited opportunity. Apply N. Y. Waist Stores, 115 West 30th St.

WINDOW TRIMMER and card writer wanted for a New Jersey department store, 20 miles from New York. Apply Broadway Central Hotel today. Inquire for H. Weden, between 6 and 7:30 p. M.

WRAPPING DEPARTMENT.
ABRAHAM & STRAUS, INC.
PULTON ST., BROOKLYN.

REQUIRE A MAN TO TAKE CHARGE OF A SECTION; MUST HAVE A THOROUGH KNOWLEDGE OF PACKING AND WRAPPING VARIOUS CLASSES OF MERCHANDISE. APPLY AT EMPLOYMENT OFFICE, SUBWAY FLOOR, CENTRAL BUILDING, ANY TIME DURING THE DAY.

YOUNG MECHANICAL ENGINEER.

A small but rapidly growing company in the brass and non-ferrous alloy business requires the services of a young mechanical engineer about 23 yrs. who is fair draftsman, to fulfill the function of general assistant to the management. This is an excellent opportunity for young man to learn an interesting business, and to become chief engineer of a company in a comparatively short time; applications should state age, school or college, salary required and a reference. Y 2077 Times Annex.

YOUNG MAN, about 18 years of age, wanted in the stock department of downtown jobbing house to assist in laying out orders, &c.; preference will be given to one having had some similar experience; good opportunity for the right young man; hours 9 to 6. Saturdays noon. Address, giving particulars and stating salary desired, "Stock Clerk," P. O. Box 496, City Hall Station, New York.

YOUNG MEN
with the following experience:
COST CLERK,
STOCK RECORD CLERKS,
ACCOUNTING CLERK.
GREAT ATLANTIC & PACIFIC TEA CO.
150 Park St., Long City.
Take Hudson Tube to Grove St. Station.

YOUNG MAN desired as toolkeeper in stockroom of Ford agency; to one who writes a good hand and is ambitious to learn Ford cars and parts an excellent opportunity is offered for advancement. Write, stating age, education, experience and salary desired. R 1258 Times Bronx.

YOUNG MAN—A steamship company has an opening in its foreign department for a young man of good education who has a thorough knowledge of Spanish and general clerical work; this position offers a good opportunity for development. Y 2094 Times Annex.

YOUNG MAN—A growing steamship company requires the services of a young man, either American or British, to take charge of its foreign accounts; he must be well versed in Spanish and accounting, and have a knowledge of foreign exchange. Y 2093 Times Annex.

YOUNG MEN
mechanically and electrically inclined can secure good paying position; chance to learn good trade; rapid advancement. Dictograph Products Co., Broadway Road and Beaufort St., Jamaica, L. I.

YOUNG MAN, 20 to 21—Large wholesale house has excellent opportunity in invoice department for one who is quick and ambitious to advance into position of larger responsibilities. State age, references, experience, salary to start. D 482 Times.

YOUNG MAN
in cost department of factory; must be quick, active and do percentage; salary $18 week. Apply employment office.
CALDWELL & CO.,
30 West 15th.

YOUNG MAN, interested in accounting and statistical work, will find splendid opportunity in office of brokerage concern; quickness and accuracy at figures essential; state age, education, experience and salary desired. S 400 Times.

YOUNG MAN AS BILL CLERK AND ASSISTANT STENOGRAPHER; NO OBJECTION TO BEGINNER IF PROFICIENT; SALARY TO START $17. GENERAL CIGAR CO., 304 EAST 54TH.

YOUNG MAN wanted, must be experienced in line of cotton remnants and woolens; good reference required; state all particulars by letter. Sardella Galante & Co., 195 Wooster St.

YOUNG MAN as office assistant by large manufacturing concern. Must be bright and alert. Chance for opportunity to sell. State age, nationality and salary expected. L 635 Times Downtown.

YOUNG MAN wanted by Christian manufacturing corporation as head office boy; opportunity for immediate advancement; salary to begin $15; reply in own handwriting. S 484 Times.

YOUNG MAN to assist in purchasing department; also to take charge of purchase record and to audit purchase invoices; state age, salary and experience, if any. T 200 Cable Building.

YOUNG MAN — INTELLIGENT YOUTH WANTED AS HALL ATTENDANT IN PROMINENT CLUB; MUST BE OF GOOD ADDRESS AND APPEARANCE. T 490 TIMES.

YOUNG MAN as assistant shipping clerk, capable of eventually taking charge; must be ambitious, willing, honest; a splendid opportunity; state particulars. K 601 Times Downtown.

YOUNG MAN in purchasing department, large Brooklyn foundry, on stock records; good chance for right party; state age, experience, salary expected. W 907 Times Downtown.

YOUNG MAN, not under 25 as assistant bookkeeper, ledger and collection clerk; chance for advancement in large concern; salary $25 to start; state age and education. E 916 Times Downtown.

YOUNG MAN—COTTON CONVERTERS want young man to work on books in converting department; must be experienced; give particulars, salary expected; good opportunity. E 500 Times.

YOUNG MAN, refined, as assistant in cost accounting; permanent position; experience necessary. Address Import, V 602 Times Downtown.

YOUNG MAN having some experience as purchasing clerk following deliveries on orders; state age, experience and salary expected. W 966 Times Downtown.

YOUNG MAN—Good penman, accurate at figures; permanent position; good opportunity. Revilion Freres, 670 Fifth Av. Apply 53d St. entrance.

YOUNG MAN to make himself useful in retail hardware store; one with experience preferred; references. H. F. Lutters, 755 10th Av.

YOUNG MAN, 17 to 20, for stock rooms and assistant sales rooms; permanent positions; good opportunities. Revilion Freres, 670 5th Av. Apply 53d St. entrance.

YOUNG MAN—Big dry goods concern has opening in claim department for intelligent, ambitious young man; experienced in claims preferred. D. R. 136 Times.

YOUNG MAN for insurance broker's office; one having high school education and accurate at figures; state age, education and salary expected. W 979 Times Downtown.

YOUNG MAN,
17-22, for clerical or stock work, large hardware concern; excellent opportunity; state age, experience. A W 229 Times Downtown.

YOUNG MAN, 18, in Brooklyn banking corporation; good chance for advancement; state salary expected. K 614 Times Downtown.

YOUNG MAN, neat writer, good at figures; good chance to learn export business; salary $15 to begin. Opportunity, Box 850, City Hall Station.

YOUNG MAN to do clerical work in large manufacturing house; high school graduate preferred; state salary and experience; rapid advancement. Box F. K., 209 Cable Building.

YOUNG MAN, under 20, to enter the banking business, uptown, near Grand Central Depot; experience unnecessary. Apply P. O. Box 5, Times Square Station.

YOUNG MAN as clerk in office of wholesale dry goods house; state age, reference and salary wanted. B W 789 Times Downtown.

YOUNG MAN, in purchasing department. Apply by letter, stating salary desired. W 945 Times Downtown.

YOUNG MAN, to run errands, assist in general office work; excellent chance for advancement. Room 3111, 61 Broadway.

YOUNG MAN, under 20, knowledge bookkeeping; experience not essential, but preferred; good opportunity. Call 56 Vesey St.

YOUNG MEN—Wanted, by downtown bank, young men between the ages of 18 and 20 as messengers. V 618 Times Downtown.

YOUNG MEN, 16-20, to work in clerical departments of large silk house; excellent chance for advancement. S 804 Times.

YOUNG MAN with some experience in drafting room; state age, salary, &c. V 968 Times Downtown.

YOUNG MAN, 18-20, typist and bill clerk; some knowledge of stenography; $20. D 139 Times.

YOUNG MAN WITH SOME EXPERIENCE IN DRAFTING ROOM; STATE AGE, SALARY, &C. V 635 TIMES DOWNTOWN.

YOUNG MAN to assist in shipping department; chance for advancement. Apply Bayuk Bros., 119 Lafayette St.

YOUNG MAN by cotton goods house to assist converter. State age, experience and salary expected. C. C., 804 Times Downtown.

HELP WANTED—Male.

GRADUATE
OF
HIGH SCHOOL
or the equivalent.

Alert, clean-cut young men, backed by good home training, for the sort we are going to help carve out their futures.

Our steadily expanding ENGINEERING, TECHNICAL AND MANUFACTURING offices are constantly presenting definite opportunities for young men between 16 and 19.

Two such positions must be filled this week.

Call between 9 and 5 at the administration building,
THOMAS A. EDISON, INC.,
WEST ORANGE, N. J.
Trolley or bus to Lakeside Av.

AN EXCEPTIONAL OPPORTUNITY exists in our sales division for a limited number of capable men to build up a large and steady income in a short time, selling the factory management course and service; applicants must be men with strong personality and good physique, and capable of discussing the value of education in an intelligent and comprehensive way with the big executives of industrial organizations; sales experience essential; compensation on basis of commission and drawing account.

Call for interview with sales manager between 9 and 4.
INDUSTRIAL EXTENSION INSTITUTE,
9 East 45th St., New York City.

Instruction.

MAKE YOURSELF A
JUNIOR ACCOUNTANT
IN 5 MONTHS.
JUNIOR ACCOUNTANTS EARN $35-$50 A WEEK.
SENIOR ACCOUNTANTS EARN $50-$200 A WEEK.

If you are ambitious to become a successful accountant our training should enable you to make yourself a junior accountant, earning from $35 to $50 a week within five months, and WITHIN TWELVE MONTHS should qualify you for a position of senior accountant, auditor or income tax expert, at a salary of at least $75 a week, with possibilities of double that or more.

It is only a question of industry—a fixed purpose to devote a few spare hours a week to intensive training in accordance with the most successful business training system ever devised—the La Salle Problem Method.

Thousands of ambitious men and women have doubled their income long before graduation thru this short assured problem method of instruction.

LA SALLE PLACEMENT SERVICE.

La Salle students and graduates are to be found employed in the executive departments of practically every large business organization; at each of the La Salle Placement Bureaus, located in the leading cities, there are many unfilled positions on file at salaries in excess of $3,000 a year.

Call, telephone or write,
LA SALLE EXTENSION UNIVERSITY,
112 W. 42d St.
Telephone Bryant 8020.
Evening Appointments Arranged.

SHALL I STAY? SHALL I GO?

Before making a change, find out if you are on the right track. To know what your life work should be is a start in the right direction. The trained analyst will know from a study of your face the vocation for you. This study is based on known scientific laws. No psychological tests; no trade tests. Ask us all about it. Booklet "K" on request. Merton Institute, Inc., 96 5th Av. (at 15th St.), N. Y. Tel. Chelsea 4064.

BE INDEPENDENT
AS A DOCTOR OF CHIROPRACTIC.
There is no limit to your income. Demand everywhere. Day and evening classes now forming. Write for Booklet.
N. Y. COLLEGE OF CHIROPRACTIC,
1,418 Broadway, N. Y. Bryant 6506.

HOTELS NEED TRAINED MEN—Big demand for high-salaried executives; past experience unnecessary; we train you by mail and put you in touch with big opportunities; write at once for particulars. Lewis Hotel Training School, Desk 118, Washington, D. C.

YOU MAY FIND
your opportunity in accountancy. Day or evening classes are available at Pace Institute. Write for helpful booklet, "Your Post-War Opportunity," and Bulletin 26. Pace & Pace, 30 Church St., New York.

ACCOUNTANTS-BOOKKEEPERS.

Our intensive, practical training given by C. P. A.'s qualifies you for highest paid positions. Investigate.

International Accountants' Society,
806 TRIBUNE BUILDING, N. Y. C.

EARN $35-$100 A WK.—Learn motion picture, commercial and portrait photography; 3 months' course. Free Catalogue "T," N. Y. Inst. of Photography, 141 W. 36th St., N. Y.; 505 State St. (opp. L. I. Terminal), Bklyn.

215
This week, New Term, Pays for Complete Short Course in Stenography, Typewriting, Telegraphy; positions. Est. 1884, Gaffey's School, 5 East 35th St., near 5th Av.

LEARN TO BE A CHAUFFEUR—Pleasant and profitable work; day and evening classes. Send for free booklet and visitor's pass. West Side Y. M. C. A., 305 West 57th.

LEARN motion picture and studio photography; earn $35 to $200 weekly; day, evening; easy payments. Brunel, 1,260 Broadway.

Employment Agencies.

AMERICAN
EMPLOYMENT
EXCHANGE,
United States Realty Bldg.,
115 BROADWAY, (Near WALL ST.)
C. P. HASSON, J. J. McLAUGHLIN,
Pres. Genl. Mgr.

OUR CHARGE
for securing a position is one week's salary, PAYABLE one-third each week for the first three weeks after you start working.

FOREIGN BANKING MAN — Thorough knowledge of foreign exchange and arbitrage, preferably both here and in foreign countries; must speak French; $3,000-$6,000, dependent on experience.

ACCOUNTANT AND OFFICE MANAGER—Thoroughly acquainted with mercantile credits; strong, diplomatic executive; $4,000-$5,000.

ACCOUNTANT—Full charge books, in woolen business; $2,500-$3,000.

DOCTOR OR CHEMIST—With experience in advertising department of publishing concern or else a good knowledge of printing and engraving processes; $2,400 up.

CASHIER AND BOOKKEEPER—Young, ambitious man to run general ledgers; should know controlling accounts; $40.

COST ACCOUNTANT—Experienced in iron foundry; $2,500.

ASSISTANT MANAGER—Experienced in highest class metropolitan hotels; $45-$50.

CUSTOM HOUSE CLERK—Able to take entire charge in export and import firm; $40.

BOOKKEEPER AND STENOGRAPHER—Bright, clean-cut young man; good future; salary commensurate.

BOOKKEEPER—Import and export; clean-cut, accurate and good penman; salary, $35.

BOOKKEEPER—Thorough knowledge of foreign exchange; good future; salary commensurate.

JUNIOR BANK TELLER—Experienced in foreign exchange; splendid future; salary commensurate.

LEDGER CLERKS—(13) clean-cut young men, two or three years' experience; two large trust companies downtown, two large chemical companies, one woolen company, one assurance company, six mercantile concerns, one automobile concern; $25 start; good future.

VOUCHER CLERK—Young man, thoroughly experienced with vouchers, in dry goods line; $25 start; good future.

GENERAL CLERKS—(2) clean-cut young men; one, knowledge of bookkeeping; one, knowledge of stenography; good opportunity; $25 start.

ASSISTANT BOOKKEEPER — Clean-cut young man; two years' experience; large manufacturing concern; $25 start; excellent future.

STENOGRAPHERS—(10) Clean-cut young men with a little experience for large manufacturing, export and mercantile concerns; $25 start; good opportunity for bright young men.

Two hundred positions now open with the best concerns in the city; all of these positions offer unusually good advancement to bright, clean-cut young men. Assistant bookkeepers, $20; general clerks, $18-$20; stenographers, beginners or with a few months' experience, $20; typists, $20; junior clerks, $16-$17; office boys, $12-$15 per week.

"NATIONAL"
EMPLOYMENT EXCHANGE,
30 Church St., New York City.
Established 1909.
EXECUTIVE DEPARTMENT.
EXPORT EXECUTIVE—Must have thorough knowledge of world markets and be qualified through experience to supervise traffic, accounting and all other departments of large export business; man desired will be holding high executive position at present; $7,500-$12,000.
IMPORT-EXPORT SALES MGR.—Well-known American interests, with headquarters in China, need import executive familiar with South and Indo-China products, to locate in San Francisco; preferably one familiar Pacific Coast traffic; $8,000-$15,000.
SHIPPING DEPT. HEAD—Large Brooklyn mercantile wholesale needs competent shipping executive, able supervise routing and packing; must be able handle men and get work done; $3,600-$4,200.
EXECUTIVE ACCOUNTANT—Assume duties of auditor and supervise large accounting dept.; experience with advertising firm desirable, but not necessary; Scotch-Canadian preferred; $3,000-$5,000.
ACCOUNTANT ($5-35)—Exceptional opening in Boston for accountant familiar manufacturing costs, payroll, material distribution, &c.; start $4,000.
CALL 9-1. Rooms 715-721.
The "NATIONAL,"
30 Church St.

ELSIE DISHL AGENCY,
20 VESEY ST.
NO REGISTRATION FEE.
BOOKKEEPER—Office manager; $3,000.
BOOKKEEPER—Credit man; downtown position, good salary.
BOOKKEEPERS—Numerous positions; $40-$35-$30.
CLERKS—Good at figures; bookkeeper; $25.
STENOGRAPHERS—$35-$30.
TYPIST—$25-$20.
OFFICE ASSISTANTS—Knowledge stenography $25.
SHIPPING CLERKS—$18.

HIRSH OCCUPATIONAL EXCHANGE,
WALL ST. SPECIALISTS, 74 BROADWAY.
Highest salaried office positions open. Also Remington-Wahl Oprs.; hours 9-1 P. M.; $25. Register free.

HELP WANTED—Male.

Employment Agencies.

HAMILTON EMPLOYMENT SERVICE.
H. C. HENRY, GAIL HAMILTON.
6 CHURCH ST.,
one block west of Broadway; one block below the Hudson Terminal Tube Station at Cortlandt and Church Sts.
Positions with only the best firms of the metropolitan district.

AGENTS WANTED.

Representative—A Maryland corporation, manufacturing an auto accessory, which it is selling in large quantities, would consider representative who is financially responsible to act as distributer in the State of New York. X 2467 Times Annex.

WHOLESALE NEWS AGENT wanted to supply retailers with the Christian Herald; advantageous terms offered. Communicate with the Publisher, 6 Tudor St., London, England.

AUTOMOBILE EXCHANGE.

AUBURNS, CADILLACS, HUDSONS, DODGES, BUICKS, FRANKLINS, &c.
100 late model cars to select from, all types.
DEMPSEY CAR EXCHANGE,
WE WILL SAVE YOU $250 ON 58TH ST.
AUTOMOBILE WAREHOUSE, INC.,
216 West 58th St., near B'way. Circle 1417.

BIDDLE 1918 SPORT SEDAN.
CADILLAC 57 SPORT ROADSTER.
CADILLAC 57 SPORT 4-PASS.
CADILLAC 57 TOURING 7-PASS.
CADILLAC 57 Amesbury Suburban Sedan.
CADILLAC 57 VICTORIA 4-PASS.
CADILLAC 57 SUBURBAN SEDAN.
COLUMBIA 1920 SPORT 4-PASS.
CUNNINGHAM 1920 4-PASS. SPORT.
CUNNINGHAM 1919 SUBURBAN SEDAN.
HUDSON 1920 4-PASS. SEDAN.
HUDSON 1920 COUPE.
HUDSON 1919 SPORT MODEL.
LANCIA 1917 CUSTOM SEDAN.
LOCOMOBILE 1919 CUSTOM COUPE.
LOCOMOBILE 4-pass., Sport model, 1919.
MERCER 1920 SPORTING 4-PASS.
MERCER 1919 SPORTING 6-PASS.
MERCER 1918 TOURING 6-PASS.
MERCER 1917 TOURING 6-PASS.
MERCER 1917 SPECIAL SPEEDSTER.
MURRAY 1918 SPORTING 4-PASS.
MURRAY 1919 SPECIAL COLLAPS. COUPE.
NATIONAL 1919 SEDAN 4-PASS.
NOMA 1920 SPECIAL SPEEDSTER.
NOMA 1920 SPECIAL SPORT.
PEWE 1918 SEDAN 7-PASS.
PACKARD 1918 FLEETWOOD ROADSTER.
PACKARD 1918 FLEETWOOD BROUGHAM.
PACKARD 3-25 SPECIAL SEDAN.
PACKARD 1918 TOURING 3-35.
PACKARD 1918 TOURING 3-25.
PACKARD 1917 FLEETWOOD ROADSTER.
PEUGEOT COLLAPSIBLE BROUGHAM.
PEUGEOT SPECIAL RACER.
PIERCE 1920 Dual Valve 48, 4-Pass.
PIERCE-ARROW 66 TOURING.
PIERCE DELCO 48 SUBURBAN SEDAN.
PIERCE DUAL 48 TOURING.
PIERCE 1918 LIMOUSINE 48.
RENAULT, Latest Imp. Special Roadster.
STUTZ 1920 TOWN CAR.
STUTZ 1919 6-PASSENGER.
STUTZ 1918 ROADSTER.
SCHOONMAKER & JACOD.
NOTE: OUR NEW ADDRESS;
2000. 1,800 BROADWAY AT 58TH ST. 2000.
TELEPHONE 2000 COLUMBUS.

CADILLAC 7-Pass. touring, 1919.
PIERCE-ARROW, French brougham, 6-38.
PIERCE-ARROW touring, 6-48, 1917.
PIERCE-ARROW touring, 6-38, 1915.
CADILLAC Amesbury Suburban, 1918.
PACKARD 7-pass. 1918.
PACKARD Fleetwood town car, 1917.
STUTZ SPEEDSTER, 1918.
STUTZ ROADSTER, 1917.
FRANKLIN SEDAN, 1918.
OWEN MAGNETO Touring, 1917.
LOCOMOBILE Limousine Landau, 6-48.
CHALMERS, all types, 1919.

LOBELL-ABORN, 237 West 55th St.

CADILLAC 1919 Touring; almost new.
CUNNINGHAM 1920 4-pass. Sport type.
PACKARD 1919, 3-35, Fleetwood Runabout.
PIERCE-ARROW, Series 4, 7-passenger, 6-48.
STUTZ 1919 Speedster and Runabout.
MURRAY 1919 4-pass. Sport and Runabout.
MARMON 1918 French Brougham.

HYGRADE AUTO EXCHANGE, INC.,
802-806 7th Av., Cor. 52d. Tel. Circle 1964.

Cadillac Suburban Sedan, 1918-CC, 7-pass.
Cadillac Suburban Sedan, 1919-HH, 5-pass.
Cadillac Touring, 1919-CC, 7-passenger.
Cadillac Touring, 1918, 57-W, 7-passenger.
Get our prices before buying elsewhere.
CADILLAC AUTO EXCHANGE,
Cor. 56th St. and 7th Av. Circle 5308.

CADILLAC 1916 Landaulet, belonging to estate of Abraham Schwab; excellent condition; mechanically A1; a bargain you should see before buying elsewhere. Write T. Sartori, 501 West 51st St. Telephone Columbus 3864 between 1:30 and 2:30 P. M.

CADILLAC "57" TOURING, 1919.
Almost new, run 3,800 miles, extra tire, motometer, &c.; will sacrifice; unusual opportunity. Ripperth, Hotel Cumberland.

CADILLAC "8" SEDAN.
In like new condition; fully equipped; seat covers; leaving city; will sacrifice quickly for $3,000. Tully, 2720 Circle.

CADILLAC "57" 7-pass. touring; almost new; cord tires; ask for Mr. Weaver's car. Schoonmaker & Jacod, 2,000 Broadway. Columbus 2000.

CADILLAC Runabout, 8 cylinder, good mechanical condition, new paint and renickeled. Cornish, 155 West 56th St.

CADILLAC 1918 town car; looks and runs like new; sacrifice price; call for demonstration. 123 W. 64th. Meyer.

CADILLAC "57" Victoria coupe; slightly used; mechanical condition guaranteed like new; sacrifice; call examine, 123 W. 64. Meyer

CADILLAC, 1917, seven-passenger; perfect condition; extras; no dealers. Sacrifice, 130 Times.

CADILLAC 1917 four-passenger Sport model, Smith, 154 West 124th, Morningside 176.

CADILLAC "57" 4-passenger; equal to new and guaranteed; sell best cash offer; seen 123 W. 64th. Meyer.

CADILLAC 1918 "57" touring car; bargain. Cook & Macconnell, 630 5th Av.

CADILLAC 8, Sedan; perfect; bargain. Reilly-Scott, 136 West 52d. Circle 191.

CADILLAC Coupe, late 1917; fine condition. Wallace, 6 Columbus Circle. Columbus 8784.

CADILLAC "57" 7-passenger; absolutely perfect; bargain; seen 123 W. 64th. Meyer.

CHANDLER CHUMMY ROADSTER.
Almost new; painted Rolls Royce green; white wheels; cord tires, one extra; sacrifice for $1,450. Ripperth, 2720 Circle.

CHALMERS, 1920, five-passenger, perfect condition; moving West; unable to take car; bargain. Phone Scarsdale 319-J for demonstration.

AUTOMOBILE EXCHANGE.

CHALMERS touring car for sale; in perfect condition. Apply owner, A. Frank, 71 Nassau St., New York.

CHEVROLET runabout for sale cheap to quick purchaser. Apply Bronx West Side Garage, 1,823 Sedgwick Av., Bronx.

CHEVROLET, 1919; excellent condition. Doubleas Mtg. Co., 156 5th Av.

CHEVROLET, LATE 1919, $350, balance $400, easy payments; worth $1,000; must sacrifice practically new car, guaranteed; free instructions. 351 East 149th, Bronx. Melrose 10032.

COLE 1920 sportster, first-class condition; equipped with wind defiector, slip covers, Nu Icek thief proof steering post and many other additions; price $2,250. P 130 Times.

COLE 1919 touring; beautiful condition; mechanically perfect; will guarantee; make offer; call for demonstration, 123 W. 64. Meyer

COLE 8, 7-passenger touring, excellent condition. Phone Moore, Schuyler 4300.

CUNNINGHAM, SPORT MODEL, 4 PASS.
CADILLAC suburb sedan, 7 pass., type 57.
CADILLAC AMESBURY SEDAN, TYPE 57.
CADILLAC AMESBURY town brou., type 57.
CADILLAC TOURING, 7 pass., type 57.
CADILLAC COUPE, TYPE 57.
CADILLAC runabout, 2 or 4 pass., type 57.
HUDSON limousine town car landau.
HUDSON TOURING, 7 PASS.
HUDSON SPEEDSTER, 4 PASS.
MERCER SPEEDSTER.
MERCER TOURING, 7 PASS.
OLDSMOBILE 6-PASS. TOURING.
PIERCE-ARROW French land. brou., ser. 4.
Pierce-Arrow dual valve delco 38 7-pass. tour
PIERCE-ARROW delco 48 tour., 7 pass.
PACKARD FLEETWOOD TOUR., 7 PASS.
PACKARD TOUR., 7 PASS., 3-35.
PACKARD TOUR., 7 PASS., 2-35.
Packard Fleetwood runabout, 2 or 4 pass.
PACKARD LANDAULET, 2-35.
ST STEPHENS.

MANY OTHERS. ALL CARS LISTED ARE OF CURRENT SERIES. GUARANTEED FOR FOUR MONTHS. INSPECTION INVITED.

PARK AUTO EXCHANGE,
782 7th Av. at 51st St.
OPEN EVENINGS.

CUNNINGHAM, 1920, Limousine Town Car. F. Turner, 20 Broad. Phone 4473 Rector.

DODGE coupe, 4 passenger, 1919; perfect condition; must be sold; very reasonable. Thomas Dodd, 2,458 Grand Concourse, Bronx.

DODGE coupe, practically new; absolute bargain, 1,203 Bedford Av., Brooklyn. Decatur 4636.

DONNIGAN & NEILSON moving van, body 14x8½x6½. Sterling Motor Truck Co., 132d St. and 12th Av. Morningside 3947.

FORDS, all models; immediate deliveries; touring, sedan, coupelets, commercial; small cash payments, balance monthly. Phone Wadsworth 4054. Volmer.

FORDS, touring, roadsters, suburban, coupelets; commercial. 20th Century Auto, 250 West 54th.

FORD CARS ON EASY TERMS.
$175 down, balance $10 weekly; immediate delivery. R 1235 Times Bronx.

FRANKLIN sedan; excellent condition. Mr. Doman, Holmes Motor Car Corporation, 7 Central Park West. Columbus 2166.

FRANKLIN Sedan, latest type, beautiful condition; low mileage; exceptional opportunity. Circle 612.

FRANKLIN limousine; late 1919; perfect running condition. Owner, Tel. 8779 Bedford.

HUDSON Super Six, Model M, touring; seven passenger; mechanically perfect; 4 slightly used Dunlop cord tires, Adams & Williams special Winter top; also extra top; complete number of extras; looks like new car; any demonstration. 2,410 Avenue G, Brooklyn, near Bedford.

HUDSON 7 passenger, late model; thoroughly overhauled; new paint job; driven by owner only a reason for selling, owner purchased sedan. Telephone owner, Broad 6137 or Pelham 1625.

HUDSON, Model M, four-passenger speedster, specially painted; well equipped; new tires; two extra tires. Call H. I. Cook, Columbus 7841.

HUDSON sedan, perfect condition; run 6,000 miles; $1,500. Seen at Walker's, 223 West 66th. 410 East 3d St., Flatbush. Phone Flatbush 3577-M.

HUDSON, four-passenger, 1918 speedster, $1,650. Apartment 1, 38 Winans St., East Orange. Telephone Orange 6092J.

HUDSON, 1918, Model M, Staggard door sedan; absolutely like new; private owner; sell reasonably. Mr. Simons; Columbus 6482.

HUDSON CABRIOLET super six, perfect condition; $1,500; at Gramatan Garage. Apply Owner, Box 104, Bronxville.

HUDSON 1918 seven passenger; overhauled; refinished. Smith, 154 West 124th, Morningside 176.

HUDSON 1919 coupe, 4-pass.; mechanically perfect; cord tires; any demonstration. Seen 1,264 Bedford Av., Bklyn. Prospect 567.

HUDSON cabriolet, Model 6-40, excellent condition. Hulett Motor Car Co., 12 West 62d St.

HUPMOBILE 1919 five passenger; almost new. Smith, 154 West 124th, Morningside 176.

HUPMOBILE sedan, used very little. Mr. Doman, Holmes Motor Car Corporation, 7 Central Park West. Columbus 2166.

HUPMOBILE, 1917, mechanically perfect; beautiful all-year car; bargain. Peets, 250 West 54th.

KISSEL LIGHT SIX, $500,
balance $500, 6 installments, purchases practically new light 6-cylinder 7-passenger, guaranteed, 415 East 140th, Melrose 5765.

LOCOMOBILE sedan, 48 h. p.; late model; condition exceptional. Gotham, 1,694 Broadway. Circle 3572.

LOZIER limousine for sale; 7 passenger; excellent condition; a great bargain.

A SACRED TRUST

Guaranteed First Mortgage Certificates are legal for the investment of trust funds in New York State.

They are regarded thus highly because of their guaranteed security.

Buy them and feel safe.

The present rate is 5½% net.

Any amount over $100.

No loss in 27 years to any investor. We guarantee there never shall be.

Send for Booklet E-101

LAWYERS MORTGAGE CO.

RICHARD M. HURD, President

Capital and Surplus $9,000,000

59 Liberty St., N. Y. 184 Montague St., Bkn.

THE FUNCTIONS OF THE C. P. A.

AUDITS, tax matters, installation of system and general business counsel are just a few of the functions of well equipped Certified Public Accountancy organization.

In the incorporation of new enterprises, in winding up estates, in interpreting inheritances as affected by the Inheritance Tax, in the dissolution of partnerships, in the sales of businesses, in bankruptcies—Certified Public Accountants bring to bear an important accounting point of view.

Consulting Certified Public Accountants in such matters as these will help solve many a knotty problem.

SEIDMAN & SEIDMAN

Certified Public Accountants

41 PARK ROW

Newark New York Grand Rapids

Are You Moving?

Are You Taking Your Books With You?

We Buy Books in Any Quantity.

We pay cash for them and remove them quickly and at our expense. Write or phone and a representative will call.

Thoms & Eron, Inc., Bookbuyers

50 John St., N. Y. Phone 4825 John

About 1-3 of your life is spent in an office! Isn't it worth furnishing well?

QUICK & McKENNA

OFFICE FURNITURE

Serious, business-like desks and furnishings which will make you as proud of your office as you are of your home.

Quick & McKenna

390 Broadway. Tel. Franklin 3788

from "good morning" *to* "good night" *it's a* good day *when you've* "got 'em on"

What——?

READ

JOHN FOX'S

LAST NOVEL

ERSKINE DALE—PIONEER

IN

SCRIBNER'S

FOR APRIL

PRICES OF COLLARS TO BE INVESTIGATED

"Flying Squadron" to Pay Particular Attention to Charges Against Haberdashers.

BUTCHER CAUSES PROTEST

Has Bought Two Apartment Houses with His Profits an Indignant Consumer Writes.

Members of the "Flying Squadron" of the Department of Justice said yesterday that they were disappointed by the character and number of complaints of profiteering received from the public and would begin today to work along new lines. They will continue to invite complaints, but complainants are asked to be more explicit and to sign their names to all communications as a guarantee of good faith.

Beginning this morning haberdashery shops will be a particular object of investigation. Especial attention will be paid to the price of collars, which it is said, has risen out of all proportion to the advance in the wholesale price. Collars that formerly cost 12½ cents each at retail now cost 25 cents each.

One complaint received yesterday reads:

"It seems absurd to give names of profiteers because virtually every storekeeper, particularly in congested neighborhoods where many poor families reside, openly flaunts his exorbitant demands for his wares."

The writer, however, does give a list of places he alleges are profiteering. About 200 complaints have been received in less than a week, and all are receiving attention.

Two letters were received yesterday relative to the price of coal at New Rochelle. One man said he was charged $15.30 a ton, and another said he had to pay $12.65. The agents considered the prices excessive, and further inquiry will be made. Ice, it was reported from New Rochelle and Pelham Manor, has gone up to 10 cents a hundred.

One writer complains because a butcher has made enough profit out of his business to buy two apartment houses. "I am glad that I don't have to live in one of his houses, judging from the prices he asks for meat," the writer says.

A complaint was received yesterday against a Fifth Avenue dealer for charging $221 for a fur coat that, it was asserted, was not worth more than $100. The letter from the young woman says:

"Two months ago I bought a fur coat for $225. It is only rabbit skin, and I've learned since that I paid $125 too much for it. Besides being cheated in the price, it is not wearing. Although I have only worn it a few times the collar and cuffs are all curled up, and the skins are torn across the shoulder. It looks almost too shabby to wear. The dealer told me when I bought it I would get at least three years' wear out of it, and that if I was not satisfied with it he would buy it back from me.

"I went in to see him last Friday and reminded him of the above statement, asking him to take it back and take out for the wear I've given it, but he would not. He merely offered to mend the rent in the back and take the kink out of the collar and cuffs. I bought it at what I thought was a reliable Fifth Avenue shop."

SHOPLIFTER GETS 60 DAYS.

Woman Who Concealed Her Name Proves to be a Professional.

"The little old lady of the Tombs Prison," who had refused to give her pedigree when arraigned several days ago on a charge of shoplifting, and who had aroused the interest of welfare workers by declaring she would go to prison before disgracing her family and the memory of her soldier son, who died in France, was identified yesterday as Mrs. Helen Coulson of Toronto, Canada, a professional shoplifter. The justices in Special Sessions then sentenced her to sixty days in the Workhouse.

Miss Mary Mangin, a probation officer, told the court that her investigation of the case, which included a record of Mrs. Coulson from the Canadian authorities, showed the Mrs. Coulson had served a term for shoplifting in the Mercer Reformatory at Toronto, and that she had been a go-between with sales women in thefts in department stores there. Mrs. Coulson, who is 64 years old, a widow, did lose her son in France, as she said, and she is in receipt of a pension from the Canadian Government.

COMBINE FOR FIGHT ON TUBERCULOSIS

Associated Auxiliaries Outline Plans for Educational Campaign and Survey of City.

COMMITTEE TO BE NAMED

Occupational Training for Girls and Women to be Extended—Will Improve Home Conditions.

The pooling of intelligence, experience and equipment by all the organizations fighting tuberculosis or conducting after-care in this city, is part of the pretentious program of the newly-formed Associated Tuberculosis Auxiliaries which will carry on an intensive educational campaign, make a survey of the city and establish auxiliaries in every existing clinic. These were some of the things outlined yesterday at a meeting of the auxiliaries in the Academy of Medicine in West Forty-third Street to arouse interest in the new movement and obtain volunteers for the survey and clinical work.

Dr. T. M. Lloyd, Vice Chairman of the auxiliaries in the Brooklyn district, presided. The speakers were Dr. James Alexander Miller, who talked on "Auxiliaries and the Clinics"; Dr. V. Nessen, Assistant Director of the Bureau of Preventable Diseases of the Health Department, on "Auxiliaries and the Health Department"; Fred B. Pratt, "The Need of Auxiliaries in Brooklyn"; Fred B. Stein, "Will New York Accept Its Opportunity?" and Dr. John S. Billings, Director of the New York Tuberculosis Association, on "The Future of the Auxiliary."

The speakers dwelt upon the ultimate good that would come when the work of all the organizations was co-ordinated and duplication of effort had disappeared and a standardization of methods both in the handling of cases and in after-care. This unification, it was announced, would be brought about through a committee of representatives from each tuberculosis organization. This committee is to be headed by a man of executive ability rather than a knowledge of tuberculosis. A report that Henry P. Davison would be asked to head the new committee could not be confirmed. Mr. Davison is now in Geneva attending the International Red Cross Conference.

Dr. Billings summed up some of the things the auxiliaries plan to do. "First," he said, "an auxiliary should be established for every one of the thirty clinics of the Association of Tuberculosis Clinics. This is self-evident.

"Second, the experience of the various auxiliaries should be drawn on for information as to the best methods of establishing and conducting auxiliaries. Then, the splendid work already done by some auxiliaries along the lines of occupational training for girls and women in the form of sewing, cooking and other classes, should be widely extended.

"Therapeutic training as done in some of the clinics of the Department of Health, by means of posture and calisthenic classes among the children, is of very great value, and the work should be standardized and the way made easy for other auxiliaries to work along the same lines.

"If we are ever to wipe out tuberculosis in our city, it will be through the children and not by curing them of tuberculosis, but preventing their getting it. This can be accomplished by improving the home conditions, by keeping the children away from the sick person, by improving the general health of the children through better food, exercises, fresh air and sunlight; by having the children examined at frequent intervals to detect the first signs of a beginning tuberculosis; by sending them to fresh air schools. All such work offers a splendid opportunity to the auxiliaries."

STEVENS ARMS CO. SOLD.

Savage Concern Buys Out Chicopee Falls Plant.

It was announced yesterday that the Savage Arms Company had purchased the Stevens Arms Company of Chicopee Falls, Mass., to round out the Savage Company's business. At the annual meeting of the company these Directors were elected: W. F. Kies, F. H. Moses and F. R. Phillips. They succeed C. S. Miller, E. M. Willys and Henry Bruere, resigned.

The Stevens Company manufactures shotguns, small bore rifles and pistols. The Directors of the Savage Company will hold their organization meeting on Monday. The purchase price for the Stevens Company was not divulged.

Dances Net $17,000 for Smith Fund

It was announced yesterday by those in charge of the Smith College drive, which is seeking a fund of $4,000,000 to increase Faculty salaries, that at the "play dances" given by Ruth Cramer and Janet Jackson at the Fiton Theatre Tuesday afternoon $17,000 was raised for the fund.

An Acknowledgment.

THE NEW YORK TIMES acknowledges receipt of $3 from A. N. G. in response to an appeal made by the A. I. C. P. The money has been sent to the association's headquarters, 105 East Twenty-second Street.

BELT BUCKLES

of 1/3 silver with

Solid Leather Belt

$5

which includes monogramming

The buckles are dome-topped, which represents the newest wrinkle in belt-buckle fashioning; sturdily constructed; have clever patented slide backs which grip the belt in approved bulldog style.

There are twenty designs to choose from—each one as good looking as the other, if not more so. Instead we emphasize the extreme reasonableness of the $5 price.

Wallach Bros.

Broadway, below Chambers
Broadway, cor. 29th
246-248 West 125th
3d Ave., cor. 122d

The Home of

Hart Schaffner & Marx Clothes

Clemons

Broadway at 39th Street

Complete-To-Wear Clothes

READY-TO-SLIP-RIGHT-ON

Tailored By A Merchant Tailor Not Just Retailed By A Retailer

WHETHER it's oranges from the orchard, perfectos from the planter, or clothes from the cutter, you always get your Money's Most at the Source of Supply. We tailor our Complete-To-Wear Clothes upstairs for sale downstairs. They are shipped via the Stairway Route

IT IS just like buying garments from the wholesale clothier at wholesale price, with this all-important exception that you get Custom-Certified Fashions and the Custom-Punctilious Fit of an Artist-Tailor

FIFTY DOLLARS
DOWN TO $40 AND UP TO $80

Priced By The Producer

"Like a Mighty Army Moves The Church of God"

Thirty divisions of that army —thirty denominations—are moving forward in a nation-wide cooperative campaign.

THE army that stands still is really retreating. The Master's command was a forward command, "Go ye into all the World."

Out of the war the churches emerged with a new sense of the urgency of that command.

"We must move forward all along the line," they said, and each denomination planned its own "Forward Movement" to deepen the spiritual life of its members and equip itself with money and power.

Then came the greater thought, "It is not enough for us to go forward. We must be sure that there is no duplication of effort; that cooperation prevails; that every man and dollar does its utmost in service.

"We must go forward *together*."

So the Interchurch World Movement was formed—a clearing house through which thirty denominations without sacrificing their identity in any way—can cooperate in the service of Jesus Christ.

FOR MORE than a year trained experts have been at work making a scientific survey of the whole world, and of America county by county.

The churches, for the first time in their history, have the full facts.

They *know* where America is overchurched and where underchurched.

They *know* exactly how they can cooperate in the foreign mission fields to produce the largest results in international education, international health and international good-will.

No business man can study that survey without being impressed by the accuracy and courage with which the task has been approached.

ON THE basis of the survey, the cooperating denominations will unite in a simultaneous financial campaign in the week of April 25th.

The amounts asked for are large in the aggregate; they are small when divided among the church members of the nation—smaller still when you count the whole number of men and women who love America.

The average contribution to the church today is less than three cents per member per day. Think of it. Yet if each person who loves and believes in America will increase his contribution by only a few dollars, the whole amount will be easily subscribed.

Will you do your share for a better America and a better world? Your chance to help is coming in the week of April 25th.

United Financial Campaign

April 25th to May 2nd

The INTERCHURCH World Movement of North America

The publication of this advertisement is made possible through the cooperation of thirty denominations

ARROW COLLARS

ARROW COLLARS are just as good today as they ever have been. The quality that won premier place for them has been faithfully maintained in the face of increasing costs of materials and labor.

Cluett, Peabody & Co. Inc. Troy, N.Y.

Makers of Arrow Shirts and Gotham Underwear

Cordon & Dilworth

— REAL —

ORANGE MARMALADE

PICTURES FROM EVERYWHERE.

From all parts of the world photographs of important events, scenes of interest, portraits of men and events in the public eye, great deeds, places and happenings found in The MID-WEEK PICTORIAL, published by the New York Times Company. Twenty-four pages of finely executed illustrations, many in rotogravure etchings. Ten cents a copy, $4 a year.